THE WEATHER
Fair tonight and Tuesday, light easterly winds.

THE LOWELL SUN

5 O'CLOCK

ESTABLISHED 1878 | LOWELL MASS. MONDAY JUNE 7 1909 | PRICE ONE CENT

JUDGE PIERCE PRESIDES

Succeeds Judge Stevens at Superior Court

Homer Albers, "Tom" Lawson's Counsel, Appears in Case at Today's Session—Court Will Sit Three Weeks Longer

Judge Pierce opened the jury session of court this morning, succeeding Judge Stevens who was called away. Judge Pierce, while a prominent member of the bench and an eminent jurist, is a comparative stranger in the Lowell court.

The case of the North Anson Lumber company of Boston vs. Herbert I. Smith, administrator of the estate of the late Nathan B. Smith of Everett, to recover half the amount and interest on nine promissory notes aggregating in amount $18,993.20; went to trial this morning and will take all day. The plaintiff is represented by Charles F. Choate, Jr., of Boston and the defence by Homer Albers, of Boston. The latter is one of the most prominent members of the Massachusetts bar and is perhaps best known as the personal counsel of Tom Lawson. He is also an instructor at the Boston University Law school. He was recently elevated to the bench but declined to serve.

The next case in order is that of Trites vs. City of Lowell, which will follow the case now on trial.

By special assignment the case of Hastings vs. Chalifoux is called for Wednesday. In this case James S. Hastings, the well known drapery merchant, sues J. L. Chalifoux for breach of contract as the result of his failure to locate his establishment in the Colonial building.

The superior court is now on its 10th week and will sit about three weeks longer. There are a number of assigned cases on the list, in which counsel were not ready at the time of assignment to proceed with, owing to other engagements, etc.

Jury Waived Finished

The jury waived session of the court, Judge Bell presiding, finished in this city on Friday afternoon. The old court room in which the court sat will be used on Wednesday by the grand jury.

500 WERE WOUNDED

By the Explosion of a Powder Magazine

LONDON, June 7.—A despatch received here from Gracow, in Austrian Poland, says that 500 persons were wounded by the explosion of an army powder magazine there Saturday night. Three soldiers were killed, forty houses were wrecked and hundreds of other houses damaged and many of the wounded are seriously hurt.

The magazine, which was situated near the railroad station, was struck by lightning and exploded. Several thousand pounds of powder went off and 1500 projectiles were scattered among a big crowd of people who had assembled at the station awaiting a train. The local hospitals are crowded with the wounded.

TANK EXPLODED

And One Man Was Fatally Wounded

NEW YORK, June 7.—One man was fatally and another seriously injured when a gasoline tank at the Pacific Coast Borax Co.'s works near Bayonne, N. J., exploded today. Joseph Hildorf and Charles C. Newber, chemists, were working in the laboratory when something went wrong with the gasoline engine in the room adjoining. They entered the engine room to investigate just as the 100 gallon gasoline tank in the room exploded. Hildorf sustained fatal injuries and Newber's condition is serious. Both the engine room and laboratory were completely wrecked and material damage was done the remainder of the plant.

TO REORGANIZE SERVICE

MADRID, June 7.—The Cortes today passed the bill providing for the reorganization of the Spanish postal and telegraph services. The measure will result in the cheapening of postal rates and the introduction of a parcels post, of a money order system and a postal savings bank.

Another measure passed renews steamship subsidies to the amount of $2,000,000 a year.

SIX BALLOONS

THAT STARTED IN RACE HAVE BEEN HEARD FROM

INDIANAPOLIS, June 7.—Six of the balloons that have started in the races yesterday have been heard from but no word has been received from the Hoosier with Capt. Baldwin of New York city and Charles Walsh of Mount Vernon, N. Y., in charge, the New York manned by A. Holland Forbes and Capt. Harmon of New York and the St. Louis III with Albert Bond Lambert and H. E. Honeywell of St. Louis. The balloon sighted near Birmingham, Ala., today is supposed to be one of these three.

The balloons that landed Saturday night were:

The Ohio with Dr. Thompson and J. Blake in the Indiana race at Nashville, Ind.

The Cleveland with A. H. Morgan and J. M. Wade in the National race, near Columbus, Ind.

The Indianapolis with Dr. Goethelin and R. J. Irwin in the Indiana race at Westmoreland, Tenn.

The University City of St. Louis with John Berry and John McCulloum in the National race at Blanche, Tenn.

The Indiana with Carl Fisher as pilot was found that night to have landed for a few minutes and then to have gut in the air again.

CHEAPER RATES

LONDON, June 7.—The question of cheaper cable rates between the colonies and the mother country was debated with enthusiasm at the imperial press congress today. The delegates were welcomed by Lord Crewe, who declared that the empire would not be really united until the average citizen of the western provinces of Canada for instance could understand quickly the problem of India. D. C. Gross of Ottawa urged that there should be government cable lines between England and Canada and beyond Canada under the Pacific. He expressed the conviction that state owned cables should mean that the rate on commercial messages could be reduced without loss to five cents a word. Sir Hugh Graham, proprietor of the Montreal Star said he believed in the agitation for state-owned cables and proposed the organization of a permanent committee to inquire into the subject. Postmaster General Buxton assured the delegates of the sympathy of the government which, he said, would try to co-operate. He thought the cable companies would reduce their rates if assured of a large volume of business.

Discussion of this subject will be resumed June 25 at a special session.

OLAND WATER
For Sale by
GEO. A. WILLSON & CO.
F. and E. BAILEY & CO.

TIME TO PACK AWAY YOUR FURS
MOTH BALLS AND CAMPHOR AT CUT PRICES
Carter & Sherburne's
DRUG STORE
In the Waiting Room. Open all night.

THE SUN
Is On Sale
At Both News Stands
In the Union Station
BOSTON

IMPRESSIVE SERVICE

At the Sacred Heart Church Yesterday Morning

REV. J. T. McDERMOTT, O. M. I., Who Officiated as Deacon in the Solemn High Mass

REV. JAMES P. E. O'CONNELL, Who Preached the Sermon

Three Newly Ordained Priests Officiated at Solemn High Mass—Sermon by Rev. J. P. E. O'Connell, Secretary to Archbishop

The Sacred Heart church was the scene, yesterday, of a most beautiful and impressive service when four young priests, three ordained only a few days previously, officiated at solemn service. The church was packed to the doors, the immediate relatives of the young priests occupying special seats reserved for them in the centre aisle. The three priests ordained during the week officiated as the officers of the mass as follows:

The Rev. Francis H. McGann, O. M. I. was the celebrant of the mass and he was assisted by the Rev. James T. McDermott, O. M. I., as deacon and the Rev. D. Edward Fox, O. M. I., as sub-deacon. The Rev. Fr. Tighe, O. M. I. assisted the young priests in the holy sacrifice of the mass and present within the sanctuary rail were the pastor the Rev. T. Wade Smith, O. M. I. and the Rev. Fr. Barrett, O. M. I. The altar was tastefully draped in flowers and greenery. The sanctuary choir assisted in the responses and the regular church choir directed by Mrs. Adelaide Muldoon sang an especially arranged program of music.

The parish announcements were read by the Rev. T. Wade Smith, O. M. I., who also made a beautiful reference to the memorable occasion and spoke words of congratulation to the young priests.

The sermon was preached by the Rev. James P. E. O'Connell, secretary to Archbishop O'Connell and a former altar boy at the Sacred Heart church.

Fr. O'Connell's Remarks

Fr. O'Connell spoke as follows.

"My Dear Friends: Today we witness a great event in the history of the Sacred Heart parish. It is a day of holy joy and one that comes very rarely and to few parishes in the diocese and, in fact, in the whole country. In supplying Levites to the church this little city stands among the foremost. Lowell has on many occasions been called the 'Cradle of Priests,' and well may we be proud of the fact that four bishops and almost one hundred priests have gone forth from her walls to spend their lives in the discharge of the most sacred duties—and this all within a comparatively short period. The share this parish has taken in the great work of Christ's church has been second to none, and the priests and people of the Sacred Heart church have labored valiantly and made noble sacrifices to merit well this great joy and the proud distinction that such days as this are bringing them. All those pastors and people, than whom no parish in this city or elsewhere can boast better, who have labored and died in their strong Christian faith, as well as we all assembled here on this happy occasion rejoice in the possession of our threefold blessing.

"'You have not chosen me, but I have chosen you, and have appointed you that you should go and bring forth fruit, and your fruit should remain; that whatsoever you shall ask the Father in my name, he may give it to you.' These are the words by which our divine Lord selected those three young men to be his ambassadors to the people and thereby he designates the power with which he clothes them. Christ himself and no other can call those whom he chooses to be ministers of his divine will. Not even the most perfect mental and physical equipment constitutes one's fitness for the performance of such sacred duties. God alone chooses, equips with his grace and commissions his legates to 'go forth and preach the gospel to the whole world.' It is theirs to respond to the divine mandate and to put forth their best efforts to qualify for the high post of duty and honor to fill which they have been chosen from among thousands.

"Not many years ago at different times the people of this commonwealth signally honored Lowell by calling two of her sons to govern this state. It was each time hailed as a particular tribute to this community, and one duly appreciated by all its citizens. No historian would dare pass over in silence Lowell's distinction on both these occasions. It need not be pointed out here how vastly superior a distinction and honor has been conferred on this city and this particular parish in the selection, not by mortal citizens, nor for a temporal office, but by God himself for all life and eternity, of these three young men, whose hands have been consecrated to offer up the most holy sacrifice and whose lips have been anointed to utter the teachings of the savior of mankind. God himself has come among us to select of our members, that they may go forth as his representatives, not only to communities and countries, but to the very immortal soul of each individual, vested with full power and divine authority. This day the names of all this parish, its priests and its people are again written indelibly in the eternal mind of God.

"'You are my friends if you do the things I command you.' Such is the speech our divine Lord addresses to the young men, who today are the pride of the parish. There can be no doubt in the minds of any of us, their friends, that each one of them will put forth his honest, best efforts to accomplish the will of him who has sent them all three. It has been my good fortune to associate intimately with all three at one period or another of our preparation for the sacred duties we have been called to perform. I rejoice today, therefore, not only in their having attained the goal towards which they have striven during long years of hard study, manifold sacrifices, and arduous spiritual preparation, incumbent on every candidate for Christ's ministry, but I am also happy in the knowledge close friendship gives of their fitness and goodness. They have all three distinguished themselves by never once allowing their best energies to flag. They have done their best to fulfil the lofty requirements that they had to attain in order to realize the happiness that is theirs today.

"In congratulating the young priests, I feel sure I am not presuming when I do so in the name of each and every member of the Sacred Heart parish. You all feel justly proud of them. The way to best show your pride is by always fulfilling the duty you owe them. They are presently to commence their priestly career, one fraught with many hardships, sacrifices and dangers. Their first enemy they will find, as all mortals must, in their weak human nature. It always proves the greatest obstacle to our best desires and efforts, be we priests or laymen. You should consider it a daily duty, then, to pray for the priests who have come forth from among you. We all need your aid, and it is the most effective way in which to appreciate and participate in God's blessing on this parish.

"For our part, you may be sure that the priests of the Sacred Heart parish, we who have been born here, as well as the good Oblate Fathers, who have labored here untiringly for a quarter of a century, will never fail in our duty to pray God that the blessings you this day deserve may be yours eternally."

At the conclusion of the mass the relatives of the young priests advanced to the altar rail and there with the remainder of the congregation also received the blessing of Rev. Fr. McGann.

Fr. McCarthy's First Mass

The Rev. Charles J. McCarthy, O. M. I., who was ordained to the priesthood at St. John's Seminary, Brighton, on Friday last, celebrated his first solemn high mass at the Sacred Heart of Mary Scholasticate, Tewksbury, at 9 o'clock yesterday morning. The little chapel presented a very pretty appearance being especially decorated with plants and flowers in honor of the occasion. A wealth of beautiful flowers adorned the altar of the Blessed Virgin while the high altar was tastefully studded with palms and carnations. The Rev. Fr. Strauss O. M. I. acted as deacon; the Rev. Brother Barry, sub deacon; the Rev. Brother Bessette, master of ceremonies; the Rev. Brother McCoy, cross bearer and Brothers McChillough and Webb acolytes of the mass. At the offertory the Rev. Brother Haley rendered "Ave Marie" in a beautiful manner.

The scholasticate choir under the direction of the Rev. Brother Fallon, sang "The Mass of the Angels" and the harmonious blending of so many cultivated voices, made a decided and pleasing impression on the numerous friends outside the community who were privileged to be present on this occasion.

Many friends of Fr. McCarthy were present from Salem, Peabody and this city. Fr. McCarthy is a Salem boy and will celebrate mass in his native city on next Tuesday morning. He will sing high mass at the Church of the Immaculate Conception in this city next Sunday.

Immaculate Conception

The forty hours' devotion closed with solemn high mass at 10.30. The celebrant was Rev. Dennis A. Sullivan, O. M. I., Rev. Fr. O'Brien, O. M. I. was deacon and Rev. Fr. Flynn, O. M. I. sub-deacon. The choir, directed by Mrs. Hugh Walker, sang the choral mass in C by Krautschke and at the offertory Mrs. E. P. McOsker sang Reuter's O'Salutaris. There was a procession of the host, preceded by the Holy Angels sodalities of boys and girls, during which the Pange Lingua was sung, and after the benediction the choir and congregation sang the Te Deum in English.

Try An Electric Sewing Machine Motor

It may be connected to any sewing machine. Will turn the wheel and do the work of sewing while you do the guiding.

Lowell Electric Light Corp.
50 Central Street

MARRIAGE PERMITS

JUNE IS BRINGING MANY COUPLES TO THE ALTAR

The following marriage intentions were registered at the city clerk's office this forenoon:

William L. Reid, 33, express agent, New Brunswick, N. J., and Margaret Robinson, 25, at home, 37 Bartlett street.

Joseph W. Griffin (widowed) 61, retired 549 Westford street, and Bessie G. White, 42, at home, 46 Arlington street.

Anthime Lemaire, 24, weaver, Fall River, Mass., and Eugenie Bastien, 23, operative, 20 Grand street.

Ourzime Rochette, 28, weaver, 419 Worthen street and Leontine Beaumond, 26, hosiery, 171 Hall street.

John J. McFadden, 21, leather worker, 57 Tyler stret, and Annie J. McMahon, 21, hosiery, 28 Lagrange street.

Joseph Patrick Lynch, 25, switch tender, Ballardvale, Andover, Mass., and Helen Agnes Hickey, 24, at home, 20 Kinsman street.

EU-COLA DOES IT
Ask your friends who is the one painless dentist, and they will answer, "Dr. Allen, Old City Hall."

BATTLESHIP MISSISSIPPI

DELAWARE BREAKWATER Del., June 7.—The battleship Mississippi passed out of the Delaware capes at 9 a. m. today. She will arrive at the Philadelphia navy yard this afternoon.

ANNIVERSARY MASS

An anniversary high mass of requiem will be sung at the Sacred Heart church Wednesday morning at 8 o'clock for the repose of the soul of the late Morgan Riley.

WANTED
Bookkeepers, stenographers, cashiers, clerks and all else workers to know that the CASWELL OPTICAL Co., 11 Bridge st. does the best optical work in Lowell.

WILL PAPER YOUR ROOM FOR $2
We will paper your room, furnishing the paper and border to match and hang the same in a first class manner for $2.00. Inside and outside painting, whitewashing, etc. Will cheerfully give an estimate on any work you intend to have done.
MAX GOLDSTEIN
The New Paint Store Phone 1119-3
155 CHELMSFORD ST.

NEW PRESIDENT

For the Massachusetts Institute of Technology

BOSTON, June 7.—Before an assemblage of notable guests, great by virtue of both distinction and numbers, and thousands of alumni gathered from nearly every state in the union, Dr. Richard Cockburn Maclaurin was today formally inducted into office as president of the Massachusetts Institute of Technology. President Maclaurin who was formerly connected with Columbia university, actually assumed the reins of government of the institute on June 1, succeeding Acting President Arthur A. Noyes.

The inaugural ceremonies were both impressive and elaborate. The capacious interior of Symphony hall was tastefully decorated and was arranged as it is for the popular concert season. On the stage were seated the special guests who include Ambassador Bryce of England who arrived from Washington this morning; Gov. Eben S. Draper, President Lowell of Harvard, Bishop Lawrence, President Pritchett of the Carnegie Foundation for the Advancement of Teaching and formerly of Technology and Former President Noyes and James F. Monroe, former president of the alumni.

The faculty and teaching staff occupied seats on the floor while the balconies were thronged with the student body, alumni and their guests.

Following the rendition of Bach's Toccata and Fugue in D minor on the great organ by Wallace Goodrich the exercises were begun with an invocation by Bishop Lawrence. Frederick P. Fish, chairman of the inauguration committee and master of ceremonies made an introductory address which was followed by the addresses of the other speakers.

A distinguished company of educators, literary men of note, prominent citizens of Massachusetts, faculty members and invited guests filled Symphony hall. The collection of college presidents and professors on the platform was resplendent with the gay colorings of the doctors' hoods, worn over their academic gowns. In the front row of the invited guests on the stage sat Ambassador James Bryce, wearing his Oxford gown of scarlet with its flowing crimson sleeves. In the centre sat Frederick P. Fish, president of the corporation, with Dr. Maclaurin on his right and Gov. Eben S. Draper on his left. Others in the front row were Right Rev. William Lawrence, Episcopal bishop of Massachusetts; President Lowell of Harvard; former President Pritchett of the institute; Arthur Noyes, who has been acting president, and J. P. Munroe, secretary of the corporation.

Previous to the entrance of the principal participants in the exercises there was a long procession of delegates representing other educational institutions including President Faunce of Brown, Dean Irwin of Radcliffe, President Harry Garfield of Williams, President Caroline Hazard of Wellesley, President Buckham of the University of Vermont, and many others. All wore their academic gowns with the brilliantly lined doctors' hoods. Following a Fugue on the great organ the invocation was pronounced by Bishop Lawrence. President Fish of the technology corporation then spoke briefly and introduced Gov. Draper. Gov. Draper spoke in a dual capacity—as governor of the commonwealth by which the institute has been partly endowed, and also as a technology alumnus.

Dr. Pritchett Spoke

Gov. Draper was followed by President Pritchett of the Carnegie fund, a former president of the institute. Dr. Pritchett said in part:

Ex-President Pritchett

On such an occasion as this when the leader of a great American institution of learning, is formally inducted into office there is only one subject concerning which he who has occupied the office of president may justly speak and that is his belief in the sincerity and the effectiveness of the education for which the institute stands.

I take pleasure today in the fact that the leadership in this work of the institute has fallen into the hands of a strong, broad minded and able scholar, a man who has known education in many phases, who has known men in many lands and who has had to do not only with science but with art and literature and law; and these things are not separate and distinct things, but are all parts of the same thing. I congratulate the Institute of Technology on such a president. Let me say one word of congratulation to him concerning the institution to which he comes. For no man can know an institution quite the same way as he who has sought for six or seven years to deal with its government, its faculty, its alumni, its students.

You find here, Mr. President, in the government of this institution a body of men as alert, as devoted and as able as this country can offer.

You will find in the faculty of this institution one of the most able, high minded and devoted bodies of teachers which this country knows, men who will give you resolutely and heartily their service as teachers and officers. You will find also a body of alumni devoted to the institute, to its service and to its future. From them you may expect confidently sincere and hearty support. As to the student body, and I find it difficult to speak of the student body without some feeling, as to the great body of undergraduates ever disappearing, ever being renewed, gathered from every state and from very many foreign countries, these make up the composite American youth, a youth of high purpose, of true devotion, of hearty comradeship. To know the students day by day, to join in their social gatherings, in their sports and in their work, is the greatest pleasure which can come to any college president.

One word more as to the education for which the institute stands. Those who have to do with the problems of American education realize keenly the limitation of our colleges, of our universities, of our technical schools. They see that there is room for improvement, for a higher order of efficiency, for a wiser development of the qualities of the whole man, but there is one thing with respect to the education of the Institute of Technology and of schools like it which brings the greatest satisfaction to those who work in it and that is whatever its limitations may be, whatever shortcomings it may have, however much may be the room for betterment, it is still true that here is an education concerning whose intellectual sincerity we can be absolutely sure. Whatever advantages the Institute of Technology may lack, it stands today as it always stood, for an education which is just what it pretends to be—sincere, simple, earnest, effective.

The next speaker was Secretary Jas. P. Monroe.

GAS EXPLODED

Instructor and Students Painfully Injured in Training School

CAMBRIDGE, June 7.—Joseph Davidson, an instructor, and Harold F. Otto, a student were painfully but not dangerously injured by an explosion of gas in the foundry room of the Rindge Manual Training school in this city today. The explosion occurred under the oven where the cores are baked, the gas having accumulated under the oven since the last session of the school on Friday.

The building was not badly damaged although the oven was blown to pieces and fragments of iron were sent flying all over. The oven is heated by gas and in some manner the gas had been escaping since Friday and accumulating under the oven. There were between forty and fifty boys in the room today in addition to Instructor Davidson, when an attempt was made to light the jets to heat the oven. The instant the match was placed under the oven there was a deafening report and the room was filled with flying fragments of iron. Young Otto and Mr. Davidson were struck and knocked down by flying metal, both receiving bad cuts in the head. The explosion shook the entire building and created great alarm for a time.

Ayer's Hair Vigor
Hair falling out? Troubled with dandruff? Want more hair? An elegant dressing?
Ingredients:
Sulphur. Glycerin. Quinin. Sodium Chlorid. Capsicum. Sage. Alcohol. Water. Perfume.
We believe doctors endorse this formula, or we would not put it up.
Does not Color the Hair
J. C. AYER COMPANY, Lowell, Mass.

BOARD OF TRADE STATEMENT

LONDON, June 7.—The May statement of the board of trade shows an increase of $26,683,500 in imports and a decrease of $7,705,500 in exports. The principal increase in imports was in cotton and the exports decrease was in manufactured goods.

NEW MINISTER ARRIVES

MADRID, June 7.—Henry C. Ide, the new American minister to Spain, in succession to W. N. Collier, arrived here today by automobile from Paris. The date for the presentation of his credentials has not yet been fixed.

LARGE VOTE POLLED

COVENTRY, R. I., June 7.—A large republican vote was polled at the annual town elections in Coventry and West Greenwich today. There were no interesting contests in either town although the registration in Coventry has been unusually large.

MISS PIETTE DEAD

After 32 Days She Entered the Sleep of Death

Louisiana Piette, the girl who has suffered from spasmodic sleeping spells, died yesterday at her home, 86 Austin street, after having been asleep for 32 days. Miss Piette received considerable notoriety during the periods in which she was in a state of coma, but during her last sleep the matter was kept from the public and a doctor was not called in until after she had been asleep for 22 days or ten days before her death.

For the past 32 days the girl had lain upon a bed without touching any food other than a little water and milk which was forced between her lips. She had but occasional waking moments during the 22 days, but on the night preceding her death, however, she became fully conscious and remained so for the whole night, speaking to those who had gathered about her bedside. She remained awake until the end come.

This was the last of five sleeping spells, each period of sleep being of longer duration than the one before. Last fall she slept for 30 days and was then finally awakened by the application of electricity, made by six physicians gathered at her bedside. Her relatives were then very much displeased with the notoriety brought upon the family, and also very strongly resented the forcible treatment given the girl by the physicians, which they thought injured her. Though the statement was given out by a brother of the girl that she had slept for 32 days before her death, no physician was called to her bedside till 10 days ago. Dr. Rochette, the family physician, then made one call. He said that at the time of his call, the girl was conscious but so extremely weak that he then diagnosed death as not being very far. He did not visit her again.

Miss Piette is survived by her parents, Mr. and Mrs. Maxime Piette of Lowell; six brothers, Joseph of Lowell, David, Maxime and Pierre of Taunton, and Leon and Onesime, who are studying for the priesthood at the Seminary of Montreal, and five sisters, Delia, Maria, Julia and Rosalba of Lowell and Rev. Marie Onesime, of the Gray Nuns of Lynn. She was 30 years old.

THE LATE MISS LOUISIANA PIETTE.

SENT TO REFORMATORY

Nash Was Charged With Carrying a Concealed Weapon

John W. Nash who, when under the influence of liquor, is anxious to do things—things that will make him famous, set out Saturday night to make for himself a name that would outlive that of Sherlock Holmes and other celebrated criminologists, but his time as a near detective was very short, it being nipped in the bud by Sergt. Alex. Duncan and Patrolman Frank Moore.

Nash was very much under the influence of liquor and having a presentiment that there was need of a good live detective in the Polish colony in Williams street armed himself with a badge bearing the word "detective," a pair of handcuffs and a 38-calibre revolver and plunged into the depths of Williams street, bent on ferreting out the pet mystery which had come into his head.

It was about midnight when he descended upon the residents of the colony. After notifying a number that he was the law with a big "L" he picked out two innocent looking foreigners and was connecting them with the mystery brought on by his brain storm when Sergt. Duncan and Patrolman Moore put in an appearance and sent him to police headquarters.

In court this morning Nash was charged with drunkenness and carrying a weapon. It was learned that he had been recently discharged from the Massachusetts Reformatory and Judge Hadley thought that it would be better to return the man to that institution, and so ordered the clerk to sentence him to the reformatory.

House Raided

A house at 21 Kirk street, which has been under surveillance of the police for some time, was raided about 1.30 o'clock yesterday morning and three couples who were found there were notified to dress as promptly as possible and accompany the officers to the police station. Arriving at the police station the sextet was charged with fornication.

In the raiding party were Lieut. Connors, Sergt. Atkinson, Inspector Dwyer and Patrolmen Leighton and Breault. When they arrived on the scene everything within the house was quiet. Their repeated knocks on the doors of several of the rooms brought three partly clad young men to the doors. This was all the officers desired and after inspecting the various rooms sent the following to the police station: Leon Peletier, Annie Mender, Arthur Villeneuve, Ethel Livingston, John J. McGillian and Exilia Fromant. In the police court this morning they were charged with fornication and each pleaded guilty and fines of $15 were imposed.

McGillian said that he was willing to marry the Fromant girl, but that did not stop the court from imposing a fine. Miss Emily Skilton stated that she was acquainted with the Livingston girl and that the latter's parents were unable to do anything with her.

Assaulted His Wife

Joseph A. Ferron was before the court this morning charged with assaulting his wife. There was also a second complaint of drunkenness. Lawyer John J. Harvey appeared for Ferron and asked for a continuance, which was granted and the case will be heard Wednesday morning.

Mrs. Ferron stated to the court that yesterday before her husband assaulted her he said he would give her 48 hours to live.

Case Dismissed

The case of Frederick A. Mills charged with larceny from Lawyer Daniel Richardson, was called this morning and dismissed upon the payment of costs.

Drunken Offenders

There was a big grist of drunks before Judge Hadley this morning, the majority of the offenders being foreigners, their names ending in "ski."

John Bologski got fighting drunk Saturday night and when placed under arrest put up a battle. It cost him $5.

Mary Miskouski and Dominick Barkofski, Sunday drunks, were each fined $5.

Patrolman Alexander McCloughrey found John Lebenik lying across the railroad tracks in Dutton street last night and sent him to the police station. He was so drunk that he had no memory of his having made a bed on the railroad ties. It cost him $5. Joseph Gregorie, another Sunday drunk was called upon to flash $5.

There were 10 first offenders. Seven of them were each fined $2 while Michael Spikofski, Charles Gaiki and John Kosouski were each fined $3 because they did not understand the English language and it was necessary to use an interpreter.

Eighteen simple drunks were released.

Placed on Probation

Louis Bissonnette, a second offender, promised to do better if given another chance and the court feeling that Louis might profit by another trial on probation placed him in the care of the probation officer for one year.

Thomas Shea, a second offender, was fined $6.

Bernard F. Higgins, third offender, three months in jail.

CRIMINOLOGISTS MEET

CHICAGO, June 7.—Criminologists from all sections of the country met here today under the auspices of Northwestern university law school. Today and tomorrow will be taken up in the discussion of topics of criminal law and criminology. No set speeches are on the program although numerous important subjects have been assigned for discussion. Unnecesary multiplication of criminal laws, reforms in expert medical testimony, the jury system, simplification of judicial procedure, restriction of the right of appeal, supervision of the "black hand," and such suspects, irresponsibility and insanity, mixed high schools, technical pleadings and similar objects have been selected.

AMALGAMATED COPPER CO.

NEW YORK, June 7.—At the annual meeting of the stockholders of the Amalgamated Copper Co. in Jersey City today James Jordan and J. H. Horace Harding were elected directors, to succeed the late H. H. Rogers and the late Anson Flower. The other directors were re-elected.

If you want help at home or in your business, try The Sun "Want" column.

7-20-4
J. R. G. SULLIVANS
10c Cigar
Increased sales in May over same month in 1908 upwards of 300,000. 5 years New England's favorite. Factory, Manchester, N. H.

A. G. POLLARD COMP'Y

THE STORE FOR THRIFTY PEOPLE

Every Department of this store has entered into the spirit of this Great Summer Sale which gives promise of being the greatest of its kind ever organized in this city. For this is a

FOUR LEAF CLOVER SALE

A sale of good fortune to you who attend. Thousands of dollars' worth of new and desirable goods will be offered this coming week at prices much under the usual "Bargain Sale" figures—although every section in not represented in this store news, still we can assure you that on every counter you will find some of the most remarkable values of the year.

CLOVER LEAF BARGAINS IN

Fine Dress Goods

SPECIAL FOR THIS SALE—All our Remnants of Sicilians and Brilliantines, 36 to 45 inches wide, in all colors and black, both plain and fancy, matched up in waists, skirts and dress patterns, just the thing for bathing suits. Were 50c and 75c, all at one price to close ..... **Only 29c Yard**

OUR ENTIRE LINE OF MILL ENDS, consisting of every conceivable weave from Nuns Veiling to French Serge, in all new shades, such as Catawba, Old Rose, Cedar, Edison Blue, Navy, Olive, Taupe, Reseda, Tan, Gray Mixture and Black, 50 to 54 inches wide. Nothing less than $1.00 value in the lot, some as high as $1.50. Matched up in skirt and dress lengths for this sale at a price that does not pay for the cost of the raw wool in a yard. For this week ..... **Only 49c Yard**

WE HAVE CULLED FROM OUR STOCK all Dress Patterns, Part Pieces and broken lots, all this spring's goods, consisting of Checks, Stripes and Mannish Suitings, such weaves as Serges, Panamas, Undressed Worsted, etc., 46 to 54 inches wide, were 89c, $1.00 and $1.25. One price on the lot ..... **Only 69c Yard**

FIVE PIECES OF SICILIANS, Priestley's goods, in black only, 52 inches wide, high lustre, beautiful black, was $1.00. For this sale ..... **Only 75c Yard**

THREE PIECES ALL WOOL FRENCH SERGE, 50 inches wide, nice weight for separate skirts or suits, never sold for less than $1.00. Special at ..... **Only 75c Yard**

FOUR PIECES SILK AND WOOL VOILE, in stripes and checks, very dressy, great value at $1.00. Special price while they last. **Only 69c Yard**

OUR $1.25 PRIESTLEY'S EGLANTINE VOILE, 42 inches wide, the kind of black that stays black, crispy finish, beautiful fine mesh. We welcome comparison on this Voile. For this week, **Only $1.00 Yard**

PALMER STREET — RIGHT AISLE

Clover Leaf

Reductions in

INFANTS' WEAR

48 White Hamburg and Lawn Dresses, in sizes 2, 3, 4 and 5 years.

$5.49 qualities, for only....$3.49
$2.98 qualities, for only....$1.98
$2.25 qualities, for only....$1.98
$1.98 qualities, for only....$1.25
98c qualities, for only.....75c

Pretty Guimpe Waists of white lawn, trimmed with lace and insertion, sizes 4 to 14 years, were $1.49.....Only 98c Each

See the New Coats, Bonnets and Socks for the Youngsters.

WEST SECTION — BRIDGE

BELTS

We have bought a lot of Elastic and Fancy Beltings. Sample Belts including fancy with assorted buckles, in all shades, some only one of a kind. These are Belts that have been sold for $1 and $1.50 each. **Clover Leaf Sale Price, Only 50c.**

TOOTHBRUSH HOLDERS in glass with aluminum tops, regular price 15c each. **Clover Leaf Sale, Only 10c.**

COMBS—Hand Carved Back Combs in shell and amber, regular prices $1.50, $1.75. **Clover Leaf Sale, 50c**

WEST SECTION—RIGHT AISLE

GREAT REDUCTIONS —In—

Ladies' Neckwear and Waistwear

Venice Lace Coat Sets at **50c, 75c, $1.00, $1.50, $2.00**, regular prices $1, $1.25, $1.50, $2, $3.

Venice Lace Sleeves, only **$1.50 a Pair**, regular price $2.50.

Venice and Batiste Sleeves, **$1.50 a Pair**, regular price $2.50.

Venice Lace Bolero Jackets, **$2.25, $2.50**, regular prices $4.50 and $5.00.

Black Bolero Jackets, handmade of braid, lace and silk, **$1, $2, $2.50**, regular prices $4, $5 and $6.

Five (only) Lace Bolero Jackets, **25c**, regular price 50c.

Dotted Muslin Bolero Jackets, trimmed with val. lace, only **50c**, regular price $1.

Lawn Bolero Jackets, trimmed with val. lace and medallions, **$1**, regular price $2.50 and $3.00.

Point Gauze Lace Berthas, **$1, $2, $2.50, $3, $4**, regular prices $2, $4, $5, $7.50 and $8.50.

Point Gauze Lace Collars, **$2.50 and $4**, regular prices $5 and $8.

Venice Lace Collars at **$1.50, $2.50, $5**, regular prices $2.50, $4.50, $5, $10.

Embroidered Linen and Lace Collars, only **$3.00 Each**, regular prices $5, $6, $6.50.

Hand-made Battenburg Collars, $2.00, regular price $4.00

Silk Collars made of val. lace and taffeta silk, only **$1.50 Each**, regular price $3.00.

Hand-make Yokes made of val. lace and mousseline, at $1 Each regular prices $1.50, $1.75, $2.00

Black Lace Yokes made of val. lace and silk bands, **$1.00**, regular price $2.25.

White Net Pierrot Collars, trimmed with two rows of ribbon velvet in black, lavender, green, old rose, coral, pink, brown and Copenhagen, only 38c, regular price 75c.

Hand Embroidered Corset Covers, $1.00, regular prices $1.50, $1.75, $2.00, $2.50.

Nainsook Swiss and Cambric Allovers, 22 inches wide, 50c and 75c, regular prices 75c, $1, and $1.25 yard

EAST SECTION

CLOVER LEAF SPECIALS IN THE WOMEN'S WEAR SECTION

A three piece Tailored Suit of Linene, excellent style and grade, colors pink, light blue, lavender and tan. An excellent value at **$5.98**

A Two Piece Tailored Suit of Rhami Cloth, finer, tailoring you have never seen even in our most fashionable cloth creations. A special for this week ..... **Only $5.98**

Gingham Petticoats, double tucked flounce, a good washable skirt, at **Only 49c**

Figured Lawn Kimonos, an immense variety of colorings, sizes 34 to 46, a special for this week ..... **Only 29c**

WEST SECTION — SECOND FLOOR

There's Lots of Good Fortune in These Reductions in Worthy Linens

DAMASK

500 Yards Satin Damask, 64 inches, full bleach, choice patterns, heavy weight, regular price 50c ..... **Sale Price 33c**

20 Pieces All Pure Linen Damask, double width, extra heavy, full bleach and good design, regular price 59c ..... **Sale price 39c**

25 Pieces 70-inch and 72-inch All Linen Damask, Scotch make, ten different designs, extra weight, regular prices 89c and 98c. **Sale Price 69c**

Part Piece Scotch Damask and 8 Pieces (made by John S. Brown & Sons, Belfast, Ireland), two members you ought to take advantage of. Regular price $1.50 ..... **Sale Price 98c**

NAPKINS

125 Dozen All Linen Napkins, size 20x20, a good serviceable Napkin, regular price $1.39 ..... **Sale Price $1.09**

100 Dozen Extra Heavy Scotch Damask Napkins, about nine different patterns, regular price $2 ..... **Sale Price $1.59**

65 Dozen Napkins. The damask to match these Napkins is all sold, so we'll clean them out in this sale. Regular price $2.50. **Sale Price $1.98**

150 Dozen Napkins, manufactured by John S. Brown & Sons, Belfast, Ireland. In this sale. Regular price $4 ..... **Sale Price $2.75**

CRASH

6500 Yards of Fine All Linen Crash, remnants from one to five yards in length, plain white and blue border, heavy and very absorbent. Regular price 11c ..... **Sale Price 8c**

TOWELS

150 Dozen Linen Huck Towels, good size, heavy weight and full bleach. Regular price 12½c each ..... **Sale Price 3 for 25c**

100 Dozen Extra Fine Grass Bleach Towels, size 21x38, with tape border. Regular price 39c each. **Sale Price, 29c Each, or $3 a Dozen**

Towels of better grades, special numbers for embroidery and monogram work, marked down for this sale.

PALMER ST.—LEFT AISLE

THE IRISH LEAGUE

Held Rousing Meeting and Elected Officers

There was a rousing meeting of the United Irish league in A. O. H. hall last night, President Rourke in the chair. Reports upon the recent lectures were submitted and vouched for by the auditing committee after which they were accepted by the body. They showed that over $200 had been cleared on the lectures held in Lincoln and Associate halls. It was voted to send $150 to the national treasurer, Mr. Thomas E. Fitzpatrick, of Boston, making $400 within the year, which together with the amount turned in at the convention last fall makes $525.

The semi-annual election of officers was held and resulted in choice of the following: Michael Rourke, president; Miss Delia Conway and Miss Julia Riley, vice presidents; Peter H. Desmond, recording secretary; Miss Delia Clancy, financial secretary; Rev. John P. Flynn, O. M. I., treasurer.

An executive committee consisting of the officers already named and the following was elected: E. J. Gallagher, Bryan McFadden, Michael Connolly, Patrick Connelly, John Lee, James McCready, Misses Annie Sheridan, Elizabeth Honan, Alice Loughran, Mary O'Gara, Mrs. Shinquin.

Several of the members paid a high tribute to President Rourke for his enthusiastic and energetic efforts for the success of the organization during the past year.

Recording Secretary Peter H. Desmond was also highly complimented for his arduous labors. Miss Delia Clancy was greeted with vigorous applause when she was escorted to the chair of the financial secretary. For years Miss Clancy has been one of the most energetic workers for the success of the league. The treasurer, Rev. Fr. Flynn, O. M. I., was unavoidably absent, but his re-election was made the occasion of complimentary remarks on his active interest in the work of the league.

In this connection touching reference was made by Mr. E. J. Gallagher, President Rourke and Mr. Michael Connolly to the illness of Edmund Costello, who for many years was the trusted and honored treasurer.

President Rourke reviewed the work of the year, showing very satisfactory progress and announced a course of lectures for next winter, that will compare favorably with any the league has ever conducted.

A considerable number of new members were added to the roll.

A musical program was enjoyed, including two songs, "Believe Me" and the "Wearing of the Green," by Master Lawrence Delaney, a promising young vocalist of the sanctuary choir of St. Peter's church. He was liberally applauded and responded with another popular air. Miss Elizabeth Honan sang sweetly "Elin the Tear and the Smile," and "The Last Rose of Summer," being repeatedly encored. Miss Annie McCall of Rock street was the accompanist on the piano.

The next meeting will be held on the first Sunday of July, when arrangements will be made for the annual excursion to the beach.

Turkish Baths, 71 Middle St., now open, day and night.

MATHEWS MEET

BUILDING ALTERATIONS AND OTHER BUSINESS TRANSACTED

The regular meeting of the Mathew Temperance Institute was held yesterday morning, President James J. Gallagher in the chair. There were three new members admitted and four propositions for membership were received. The building committee reported that all of the alterations on the picture house had been made.

The special committee appointed to draw up resolutions on the death of William Garde reported, and formal resolutions were adopted. Brother Garde was one of the oldest members of the institute and his death is keenly regretted, especially so by the older members.

The banquet committee reported progress, as did also the committee on ways and means. The meeting was largely attended.

MANY RESCUED

BUT AT LEAST SIX PERSONS WERE DROWNED

NEW ORLEANS, June 7.—Four women and two children and probably many others, were drowned today when the excursion steamer Margaret made a fastening at Mandeville, La., on the north coast of Lake Pontchartrain, 25 miles from New Orleans. The wharf gave way and about 75 people were thrown into the lake. Many heroic rescues were made.

INJURIES FATAL

MANCHESTER, N. H., June 7.—Joseph Antoine Dorvala, aged 14, died yesterday, following the amputation of an arm, which was terribly crushed yesterday by being caught in machinery of a woodworkng shop where he was engaged in tying kindling into bundles.

CHELMSFORD

A party of 11 children, members of the Willing Workers of Chelmsford, while having an outing in the woods under the chaperonage of Mrs. L. J. Parkhurst one afternoon last week, came across a beautiful little fawn in the vicinity of the old lime kiln. The fawn was discovered by Evelyn Russell as she stooped over to pick a flower as it reposed on a bed of leaves. The children gathered around it and patted it gently, after which they retired quietly so as not to frighten the animal. Before they left the woods they saw it rise and walk unsteadily away. The mother deer was not far distant and could be heard moving about in the underbrush though not in sight.

Stein-Bloch Dress Clothes

Are the World standard for High Character Tailoring

With the introduction of Stein-Bloch smart clothes into London, they are no longer merely America's best—they are the acknowledged world's best.

One of the main factors in deciding Selfridge, the London merchant, to pick Stein-Bloch from the fine makers of this country was the superiority of the Stein-Bloch tailoring of dress clothes.

No man who doesn't know the Stein-Bloch standard can say that ready made isn't good enough for him—he can't judge Stein-Bloch by any other standard—clothiers' or tailors'.

With a Stein-Bloch Prince Albert or Dress Coat, a man can hold his head up in any company.

Stein-Bloch Dress Clothes are not cheap—they can't be with the character of the work put into them—but they're worth all you're asked for them.

A year ago Boston was the nearest point where a Stein-Bloch Prince Albert or evening suit could be had. Today they're at home at the **Smart Clothes Shop.**

Stein-Bloch Dress Suits are $45—full silk lined.

Stein-Bloch Frocks and Vest $35—also full silk lined.

Stein-Bloch Sack Suits of black unfinished worsted or blue serge, serge lined—$20 and $25.

Young Men's Suits for graduation, in black unfinished worsted, blue serge or blue fancy serges, in the College Brand and other makes—$15 and $20.

And the proper furnishings to go with these best clothes at the **Smart Clothes Shop.**

D. S. O'Brien Co.

222 MERRIMACK ST.

Old City Hall Building.

McCLURE DEAD

Well Known Editor Passed Away

PHILADELPHIA, June 7. — Col. Alexander K. McClure, prothonotary of the supreme and superior courts of Pennsylvania, and for many years a prominent figure in politics and journalism, died yesterday at his home in Wallingford, Delaware county, aged 81 years.

Col. McClure had been suffering from infirmities due to his advanced age for some time and yesterday was the first time in a week that he felt able to leave his room. In company with his brother-in-law, Alfred Gratz, he sat on the porch of his home for a short time this afternoon. Feeling himself growing weaker he asked to be assisted to a lounge in the parlor and died a few minutes after he had been assisted into the house.

Col. McClure was born in Perry county, Pennsylvania, and when only 19 years old became the editor of the Juniatia Sentinel. Two years later he was appointed on the staff of Gov. W. F. Johnson, whom he had supported in his newspaper.

He first gained political prominence in 1853 when he was nominated and defeated for auditor-general by the Whigs. A member of the republican convention which nominated Lincoln in 1860, Col. McClure was the one who suggested that the Pennsylvania delegates should break away from Simon Cameron of Pennsylvania and vote for Lincoln. This was done and Lincoln's name stampeded the convention.

When the Civil war broke out Col. McClure was a leader in the state senate and urged vigorous action. He was chairman of the committee on military affairs and was closely identified with the war policy of Gov. Curtin. He formed close relations with President Lincoln and his cabinet and took a prominent part in national politics. As adjutant general he supervised the drafting of Pennsylvania troops.

Col. McClure came to Philadelphia more than 50 years ago, where for a time he practiced law. In 1873 he was defeated for mayor of Philadelphia by a small majority after a bitter contest. With the late Frank McLaughlin he established "The Times" and for years wielded a trenchant editorial pen. One of his greatest battles was a crusade against the "Dandy Mayor," Wm. B. Smith. His bitter attacks upon Mayor Smith's administration caused the latter to bring suit for libel against "The Times." Smith was given a verdict of nearly $50,000.

After advancing years had caused him to give up his editorial labors he busied himself with writing his reminiscences and in revising several of his earlier works. In 1903 he was appointed prothonotary of the supreme and superior courts of the state.

He was for many years president of the Clover club.

DARING ATTEMPT

Man Tried to Prevent Wife's Suicide

NIAGARA FALLS, N. Y., June 7.—After an hour's struggle in the swirling waters of Niagara river between Second and Third Sisters islands, 150 feet above the brink of the cataract, Louis Cohen of Buffalo, who had plunged into the water to prevent his young wife's attempt at self destruction, was forced from sheer exhaustion to loosen his grip on his wife's unconscious form while being dragged ashore to safety, and the young woman was swept away to her death. Her body was later recovered after a desperate struggle, lodged against a rock just above the brink of the falls.

Cohen, who is a strong man, made heroic efforts to save his wife. With one arm trying to hold her face above the water he struggled against the tremendous current for an hour in a vain effort to reach shore. Finally he was lodged against a sunken tree stump when his cries for help finally attracted attention. He was within 20 feet of the shore, but it was a difficult feat to throw a rope to the couple, owing to a precarious footing and in the meantime the terrific current was slowly pressing out the breath from the man's body as it forced him against the stump. His fast ebbing strength was not able to keep the wife's face above the water, and it is thought that she may have died in her husband's arms. When the rope was thrown within Cohen's grasp he was too weak to tie it about his body, and winding it about this wrist he was pulled ashore, just as his wife's body, and winding it about his wrist he was unconscious for several minutes after being brought ashore. He said that his wife's inability to nurse her infant depressed her greatly and probably caused her desire for death.

ARCHBISHOP DUHAMEL DEAD

OTTAWA, Ont., June 7.—Joseph Thomas Duhamel, archbishop of Ottawa, died of heart failure yesterday morning. He went to Castlemana on a pastoral visit and it was at that place he died. He was 65 years old.

BODY OF PENN

May be Brought to This Country

PHILADELPHIA, June 7.—A. Mitchell Palmer, representative from Pennsylvania, is leading the movement to have the United States bring the coffin containing the body of William Penn to this country and have it interred

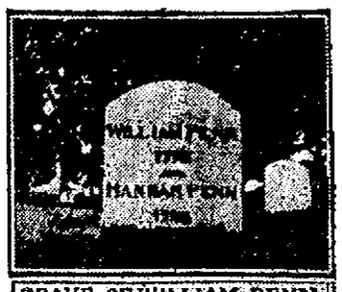

GRAVE OF WILLIAM PENN

A. MITCHELL PALMER

on the banks of the Delaware. The body of Penn now reposes in a practically abandoned cemetery in Buckinghamshire, Eng., and considering his distinguished career, the grave is not appropriately marked. Mr. Palmer intends to take the matter up with the president and endeavor to get his support.

Turkish, Russian, Shower and Needle Baths, 71 Middle street.

HUSBAND HELD

Wife Found Dead in Their Home

PHILADELPHIA, June 7.—Dressed in rich silks and wearing valuable jewels, Mrs. Mary Atmekjian, who before her marriage a year ago was noted in the Armenian colony here for her ability as a performer on the violin, was found last night in her home with a bullet in her heart. Her husband, Krigor A. Atmekjian, a prosperous Armenian, was alone in the house with her at the time of the shooting. He told the police officers that she had committed suicide but he is being held to await the investigation of the coroner. The dead woman was 23 years old and the daughter of Sakag Horspian, a rug importer in this city.

Turkish Baths, now open, under new management.

NATIONAL BANKS

SHOW GREAT INCREASE IN INDIVIDUAL DEPOSITS

WASHINGTON, June 7.—During the current fiscal year the national banks of the country have received in individual deposits $4,286,060,384, which is more than a billion and a half dollars in excess of the entire outstanding money supply of the United States. The year which will close with the present month has been one of exceptional prosperity for national banks. Since May 14, 1908, there has been a net increase of 155 in the number of national banks.

Notwithstanding the unusual number of banks withdrawing from the national system, the aggregate capital, surplus and profits of the banks reporting on April 28, 1909, amounted to $1,729,057,010, or an increase of $48,586,428 during the year.

In the item of capital, surplus and undivided profits, the eastern states lead for the year with an increase of $20,394,932.

The eastern states have increased the most in the volume of business, which increase amounts to $276,675,454.

In the item of individual deposits the eastern states lead with an increase of $195,983,570.

The total amount of circulation of all classes outstanding on June 1, 1909, was $3,108,662,406, an increase for the year of $62,450,117. Based on the population of the United States June 1, 1908, estimated at 88,806,000, the circulation per capita would be $35.01.

RACE TO BERMUDA

HAMILTON, Bermuda, June 7.—Bermuda yachtsmen await with lively anticipation the arrival of the American fleet of sailing and power boats which started Saturday on the long journey from Gravesend Bay. As was the case last year just at the time of the great yacht race, the weather is far from favorable for the boats at this end of the route. But it is possible that conditions will change before their arrival. Yesterday a strong westerly wind prevailed, accompanied by rain, and conditions look extremely unsettled.

The pilot boat Guard has been engaged as a mark boat and will take up her position, weather permitting, two miles off St. David's Head this afternoon. The leader of the motor boats, it is expected, will reach the finish line on Tuesday. In last year's race, the Alva Craig, which won the event, arrived about noon on Tuesday, and as she encountered very heavy weather during the greater part of the trip, it is possible that the boats in this year's contest, under more favorable conditions, may improve on that time.

Three Great Doctors Agree

Three of the leading authorities on the scalp and hair are Woods Hutchinson, M. D., and Dr. J. C. Bayles of New York, and Dr. Lassar of Germany. Anything these celebrated writers may say is the result of long experience and thorough investigation, and largely influences the whole medical profession. It is remarkable that all three of these authorities agree absolutely that the first and foremost thing to do in treating hair and scalp troubles is to keep the head clean by frequent washing. Dr. Lassar says that the first step in treating dandruff, itching scalp and falling hair is to keep the scalp clean by washing. This should be done daily in the beginning, and as the scalp assumes a more normal condition, once a week will be sufficient to keep the hair and scalp healthy. Woods Hutchinson, M. D., says: "The main hope of stopping the advance of baldness lies in the direction of improving the general health and vigor, while at the same time keeping the scalp and hair in a clean, antiseptic, well-ventilated condition. Avoid using too strong soaps, strong alkalis, such as ammonia and soda, and too hot water, as all of these take out too much of the natural lubricant, or oil, of the hair, and leave it dry and harsh." Dr. J. C. Bayles says: "The only thing the layman can do to avert baldness is to keep the head clean and cool." Modern thought is all in the direction of cleanliness, as the opinions of these three eminent men go to show. The day of fake tonics, renewers, growers and invigorators is rapidly coming to an end. The public has been defrauded so long that the time is here when nothing but worthy things will find a sale. Falling hair, itching scalp and dandruff cannot be cured by fakes and frauds. The only sure way to benefit the hair and scalp is to keep them clean and free from dust and disease germs. For this purpose Birt's Head Wash is most highly recommended because it is made of Refined Soap, White of Eggs, Cochin Cocoanut Oil, Glycerin and Salicylic Acid. Any doctor or hair specialist will tell you there are no better things known than these for cleaning the hair and scalp. Birt's Head Wash makes the hair clean, gives it a glossy lustre and restores it to a vigorous, healthful condition. It removes dandruff, dirt and disease germs from the scalp, opens up the pores, and gives the hair a chance to grow in a natural way. Birt's Head Wash is not a secret thing, but a standard preparation that careful, refined people can use with safety because they know exactly what it is made of. It is something you can use on a child's head just as well as your own. It represents the best thought in the field of science in the matter of treating the hair and scalp.

Price 50c. a jar at all drug stores.

WM. MITCHELL

Found Dead in Home at Brookside

William Mitchell was found dead in his house in Brookside, Dracut, yesterday by Officer William Irvine, who lives nearby. Mitchell had not been seen since Monday. He was in Lowell during the day and returned to his home at night.

Inasmuch as Mitchell did not appear outside his house his neighbors felt that something must be wrong and notified Special Officer Irvine. Officer Irvine called at the house yesterday, but received no response to his knocks on the door. Climbing up to one of the windows, he looked in and discovered the man lying on a bed.

An entrance was effected and it was found that Mitchell was dead. Undertakers C. H. Molley & Sons were notified and the body was removed to their funeral parlors in Market street where it was later viewed by Medical Examiner J. V. Meigs.

Mitchell was about 55 years of age and leaves three brothers in Waltham. Mitchell was employed in the Merrimack print works as a soaper and was at work a week ago Saturday.

Mitchell formerly lived in Bridge street at a boarding house. About a year and a half ago he built the little house in which he was found dead.

BOXING GOSSIP

MONDAY.

Joe Wagner vs. Johnny Murphy of South Boston and Clarence English vs. Billy West, New York.

Harry Scroggs vs. Soldier Burns and Herman Miller vs. Kid Williams, Baltimore.

Bunny Ford vs. T. Rowan and Eddie Kelly vs. W. McNally, Bridgeport.

TUESDAY.

Tommy Quill vs. Jimmy Gardner, Billy Shevlin vs. Joe Morris, Young McDonough vs. Tom Foley and Fred Perron vs. Peck Lefavour, Armory A. A.

Charley Sieger vs. Billy Leary, New York.

Billy Griffiths vs. George Fraser, Lorain.

Young Corbett vs. Mike Fleming, Philadelphia.

WEDNESDAY.

Jack O'Brien vs. Stanley Ketchel, Philadelphia.

Eddie Walsh vs. Harry Cutch, New York.

THURSDAY.

Jack Morgan vs. Pat Lavin, Terra Haute.

FRIDAY.

Griff Jones vs. Kid Lenny, Baltimore.

SATURDAY.

Jim Kendrick vs. Phil McGovern, Philadelphia.

If Jeffries really wants to show the sporting public that he is gradually recovering his old form preparatory to meeting Johnson in the ring he can have a chance at Promoter Coffroth's Colma arena during the summer. Coffroth says that he will hang up a $10,000 purse for Jeffries to meet some heavyweight in a ten or fifteen round bout providing the Colma club can have the moving picture privileges. Coffroth says Fireman Jim Flynn might be a good trial horse for the boilermaker and that such a bout would draw a big gate.

Young Corbett will probably leave for California in a few days. He says that when he arrives on the coast he will issue a challenge to Battling Nelson to fight for the lightweight title. Corbett's match with Leach Cross for next week at the Fairmont A. C. has been called off by the latter who says he has an injured arm, but Corbett declares that Cross is afraid to meet him. Cross, by the way, is matched to fight Dick Hyland forty-five rounds at Colma the latter part of this month and thinks he has a cinch, inasmuch as he put it all over Hyland in a six round bout last fall.

In spite of the rain Stanley Ketchel took a long road run at Woodlawn Saturday. He is in splendid condition right now and says he will knock Jack O'Brien out inside of the six round limit at Philadelphia next Wednesday night. As O'Brien declares he will be even faster than when he met Ketchel two months ago the go looks like a hummer. Ketchel will leave for California the latter part of this week to begin training for the fight with Papke at Colma on July 5. He predicts that Papke will go to sleep inside of ten rounds.

BAKER MISSING

VINCENT BIK HAS LEFT NO TRACE BEHIND

Vincent Bik, who conducted a bakery in Daly's block in Gorham street, is missing. He started out to collect some bills last Monday morning and since then has not been seen by his friends. The police were notified Saturday night and later the following description of the missing man was sent out: Age, 42; weight, 200; complexion, light; moustache, light; clothes, black.

COTTON FUTURES

NEW YORK, June 7.—Cotton futures opened barely June 10.39 bid; July 10.84; Aug. 10.75; Sept. —; Oct. 10.70; Nov. 10.67; Dec. 10.70; Jan. 10.64; March 10.66; April —; May 10.69-10.71.

The Bon Marché DRY GOODS CO.

Monday Evening Sale

FROM 6 TO 9.30 O'CLOCK ONLY

MOSQUITO NETTING (Basement) ..... 39c Piece
Eight yards in piece, two yards wide; black, white and colors. Regular price 49c. Monday Evening Price, 39c Piece

MRS. POTTS' SAD IRONS ..... 59c Set
Best make, perfect irons, nickel plated, with aluminum finished tops, three irons and stand with handle. Regular price 98c a set. Monday Evening Price 59c Set

GUN METAL COIN PURSES (Jewelry Dept.) 35c
To be worn on long bead chains, hold five 5-cent pieces. Regular price 50c. Monday Evening Price, 35c

PEROXIDE GREASELESS COLD CREAM 17c
Best quality, full size package. Regular price 25c. Monday Evening Price, 17c

WASH LINEN SUITS, COATS AND SKIRTS $1.98
Odds and ends of various styles and sizes, slightly mussed. Regular price $5.98 to $6.98 Monday Evening Price, $1.98

SAFETY PINS ..... 1c Per Card
One dozen on a card, good quality. Regular price 3c card. Monday Evening Price, 1c Per Card

WOMEN'S JERSEY PANTS 12½c
Umbrella style with lace edge. Regular price 19c Monday Evening Price, 12½c

WOMEN'S WASH BELTS 10c
Variety of colors with pearl buttons. Regular price 25c. Monday Evening Price, 10c

CHILDREN'S ROMPERS (Second Floor) 19c
Made of chambray in blue only, sizes 2 to 6. Regular price 25c. Monday Evening Price, 19c

FIGURED JAP WASH SILK ..... 19c Yard
Light colors, guaranteed to wash. Regular price 50c yard. Monday Evening Price, 19c Yard

BOX WRITING PAPER 4c
Odd lots 24 sheets of paper and 24 envelopes. Regular price 10c. Monday Evening Price, 4c

MEN'S NEGLIGEE SHIRTS 29c
Percales and madras in handsome patterns, slightly soiled. Regular price 50c. Monday Evening Price, 29c

SHIRT WAISTS 39c
Black mercerized and colored gingham, in stripes and checks. Regular price 50c. Monday Evening Price, 39c

MERCERIZED LININGS ..... 19c Yard
Black, white and colors. Regular price 20c and 25c Monday Evening Price, 19c Yard

SHIRT WAIST SUITS (Second Floor) $1.98
Fancy linens, well made and of good material. Regular price $5.98. Monday Evening Price, $1.98

WOMEN'S LOW SHOES $1.59
Sizes all sizes 3 to 6½, in desirable widths. Regular price Black Vici Kid, Blucher cut, Goodyear welt (warranted), Regular $2.15 Monday Evening Price, $1.59

EAGLES, NOTICE

All members of Lowell Aerie are requested to be present at the home of our late brother, Joseph T. O'Brien, 174 Concord street this evening at 8 o'clock, at which place and time the exercises of our order will be held.

Per order,
JAMES F. MORRISON, W. Pres.
JOHN M. HOGAN, Sec.

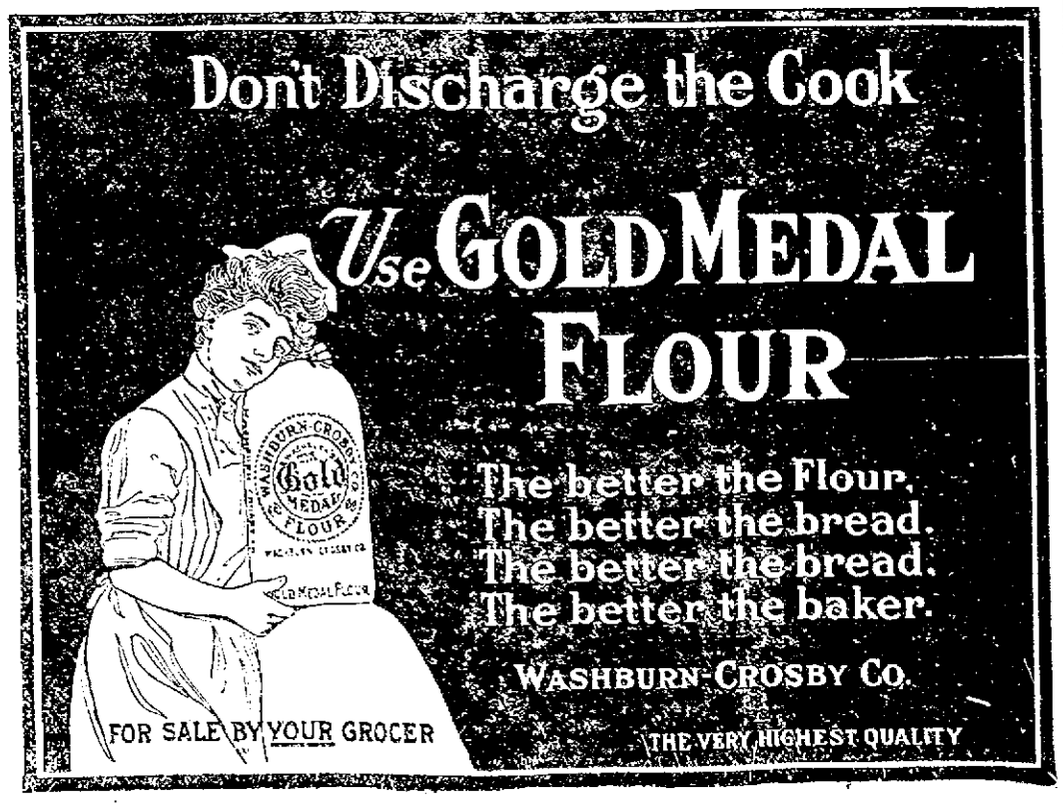

KILLED FIVE MEN

Employe of North Packing Co. Was Armed With Knife

CAMBRIDGE, June 6.—Thomas Murphy of the North Packing & Provision company ran amuck in the slaughtering factory Saturday, killing five men by stabbing them and wounding three others before he was overpowered.

He had in his hands a sixteen inch knife which was as keen as a razor.

About 2.30 p. m. he suddenly jumped out of the pen and began slashing human beings nearby. The first man was Dr. Hayes, a government meat inspector, who was probably fatally injured by a terrific slash on the neck and in the groin. The next man struck was John Chevas, a Polander, who was stabbed over the heart and will probably die.

Murphy then kept on stabbing right and left and the next five men fell to the floor dead, one after the other with stab wounds through the heart. Two others, also foreigners, were fatally wounded by the infuriated man. Murphy then rushed down stairs with a crowd of workmen after him but not meeting anybody, continued his fight to the yard where he was soon surrounded by workmen armed with clubs and barrel staves. He fought off the crowd for a few minutes by brandishing his long knife but was finally struck down and overpowered. He was taken to the Somerville police station as the packing plant is just over the line in that city while his victims were carried to the hospital. Two of the dead men were negroes and the other foreigners.

Officers at the police station were quite sure that Murphy was insane as he was screaming and made desperate efforts to escape when brought into the station.

Murphy is 50 years of age and lives with his family at 35 Joy street, Cambridge. He weighs over 200 pounds, is exceedingly strong and has been engaged in pig killing for some years.

CANAL BRIDGE

Question of Its Repair Discussed

At a meeting of the committee of streets not very long ago there was some discussion as to repairs on the canal bridge in Cabot street. Alderman Connors is a member of that committee and he wanted to look the bridge over as certain recommendations relative to a new bridge had been made. The committee decided to look the bridge over and it was the sense of the committee that a new bridge should be built there.

The only question was as to the kind of bridge and who would pay the freight. The street is 50 feet wide and the old bridge is but 40 feet wide. It seems that estimates had been prepared as to the cost of a bridge 50 feet wide and the estimates had it that a steel bridge would cost $6500 and a wooden bridge $2400.

It seemed to Alderman Connors that the Locks & Canals should pay for the bridge. He remembered having looked into the matter before and he was of the opinion that the original agreement between the city and the Locks & Canals was that the latter would construct and maintain bridges across the canals.

Alderman Badger allowed that Alderman Connors was a little off on his reckoning and Alderman Badger is quoted as having told Alderman Connors that the Locks & Canals company was not responsible for the construction or maintenance of the canal bridges. Just fo rthat Alderman Connors requested the opinion of the city solicitor, submitting the following question.

"What position does the Locks & Canals and the city of Lowell occupy in regard to the question of bridges over canals within the city's limits?"

TRAINING SCHOOL

29 Applicants Take Examinations

The examinations for admission to the training school took place at the Colburn school Friday and were concluded today. There were 29 young women at the examination, not including the college applicants. It is customary to admit about 12 young women each year so that there will be the usual number of disappointed ones.

FATALLY BURNED

HAVERHILL GIRL'S CLOTHES CAUGHT FIRE

HAVERHILL, June 7.—Her participation in a religious procession at St. James' Catholic church on Friday, when her light veil became ignited from a candle, ended fatally for 10-year old Doris Maloney yesterday, the little girl dying from her burns.

LUX

(Pure Essence of Soap in Flakes)

The Soap Specialty For Fine Laundering

Laces, Muslins, Shirtwaists, Ladies and Children's Dresses, and All Fine Fabrics, and for Cleansing and Reviving Soiled Silks. *Won't* Shrink Woolens.

5c. (Per Package.)

At your Grocers.

LEVER BROTHERS COMPANY (Mfgrs. of Welcome Soap) Cambridge, Mass.

AMERICAN LEAGUE STANDING

	Won	Lost	P. C.
Detroit	27	16	62.8
Philadelphia	23	16	59.0
New York	21	15	58.3
Boston	21	19	52.5
Cleveland	18	22	45.0
St. Louis	17	21	44.7
Chicago	16	22	42.1
Washington	12	27	30.8

AMERICAN LEAGUE RESULTS

(Saturday Games)

At Washington—Cleveland 6, Washington 3. (11 innings.)

All other games postponed.

NATIONAL LEAGUE STANDING

	Won	Lost	P. C.
Pittsburg	29	12	70.7
Chicago	26	16	61.9
New York	21	17	55.2
Cincinnati	24	21	53.3
Philadelphia	17	21	44.7
Brooklyn	16	24	40.0
St. Louis	17	26	39.5
Boston	12	28	30.0

NATIONAL LEAGUE RESULTS

(Sunday Games)

At Cincinnati—(First game)—Cincinnati 5, Brooklyn 3. (Second game)—Cincinnati 1, Brooklyn 3.

At Chicago—Chicago 1, Philadelphia 0. (12 innings.)

At St. Louis—New York 13, St. Louis 1.

(Saturday Results.)

At Pittsburg—Pittsburg 3, Boston 1.

At Chicago—Chicago 2, Philadelphia 0.

At Cincinnati—Cincinnati 5, Brooklyn 4. (10 innings.)

At St. Louis—New York 8, St. Louis 7.

N. E. LEAGUE STANDING

	Won	Lost	P. C.
Lynn	20	3	84.5
Brockton	16	12	81.3
Haverhill	26	11	60.0
Worcester	15	14	51.7
Fall River	13	14	50.4
New Bedford	13	16	44.9
Lawrence	10	24	29.4
Lowell	8	23	25.9

N. E. LEAGUE RESULTS

At Lawrence—Haverhill 8, Lawrence 2.

All other games postponed on account of rain.

SATURDAY COLLEGE RESULTS

At New Haven—Yale 6, Princeton 0.

At West Point—Amherst 3, West Point 0.

At Gardner, Me.—Bates 3, Colby 6.

At Dover, N. H.—New Hampshire S. C. 11, Rhode Island S. C. 0. (7 innings.)

At Hamilton, N. Y.—Colgate 10, Hamilton 6.

At Ann Harbor—Michigan 4, Notre Dame 2.

At Exeter, N. H.—Exeter 5, Andover 3.

GAMES TODAY

National League

Boston at Cincinnati.
New York at Chicago.
Philadelphia at Pittsburg.
Brooklyn at St. Louis.

American League

St. Louis at Boston.
Detroit at New York.
Cleveland at Philadelphia.
Chicago at Washington.

BATTING AVERAGES

Players	G	ab	r	bh	th	av	av	2b	3b	hr
Bannon	11	28	3	10	10	.278	.278	0	0	0
Boyle	25	83	9	23	24	.277	.289	1	0	0
Venable	27	98	11	26	28	.271	.291	2	0	0
Howard	32	119	13	31	36	.261	.287	4	1	1
Cox	23	83	8	20	25	.238	.291	2	1	0
Urbanski	31	122	9	27	35	.223	.289	8	0	0
Whitcrge	8	18	1	4	4	.222	.222	0	0	0
Ball	25	102	9	22	24	.216	.353	2	2	2
Fitzpt'k	20	71	9	15	15	.216	.212	2	0	0
Huston	11	25	1	5	5	.200	.200	0	0	0
Messer	10	43	2	5	5	.125	.125	0	0	0
Warner	29	96	2	3	3	.115	.115	0	0	0
Meyer	8	14	1	1	1	.071	.071	0	0	0
Duval	31	90	1	2	2	.033	.033	0	0	0
Walker	2	1	0	0	0	.000	.000	0	0	0

FIELDING AND BASE RUNNING

Players	po	a	e	pc.	sb	sb
Bannon, 3b	1	0	0	1.000	0	0
Cox, 3b	1	0	0	1.000	0	0
Hunter, cf	1	1	0	1.000	0	0
Messer, 1b	111	10	0	1.000	0	1
Urbanski, ss	2	3	0	1.000	0	0
Warner, cf	2	1	0	1.000	0	0
Werrick, 1b	1	0	0	1.000	1	2
Cox, 3b	123	52	8	.954	2	1
Fitzpatrick, 2b	70	83	7	.958	2	1
Boyle, c	57	19	1	.972	2	1
Huston, 2b	31	5	1	.972	0	0
Howard, cf	70	10	3	.961	7	3
Musil, p	1	3	1	.750	0	0
Ball, 1b	84	6	1	.939	7	1
Urbanski, 2b	1	4	1	.833	0	0
Whitcrge, p	0	1	1	.500	0	0
Venable, 3b	5	30	1	.938	8	4
Urbanski, ss	50	85	25	.848	7	2
Duval, p	2	13	1	.938	0	1
Bannon, cf	12	3	0	.938	0	0
Huston, 2b	6	6	0	.900	3	0
Walker, cf	0	0	0	.000	0	0

DIAMOND NOTES.

The Ringling Bros. circus employes ball team want a game with some amateur team on circus day after the afternoon performance at Lowell.

The batting and fielding averages of the Lowell team to date appear in another column.

What's the use of announcing that the team is for sale when the price asked is prohibitive.

BASEBALL NOTES.

Frank Donohue is now playing second base for Fort Wayne.

Jimmy Collins broke up another game with five hits for Minneapolis on the holiday.

In Lowell Memorial day the receipts were $56, enough to pay the guarantee and leave $6 for the players.—Boston Globe.

Patsy Donovan, the Red Sox eastern scout, has been watching the work of Outfielder Courtney of Haverhill.

Dick Cooley is doing well as manager of the Sioux City team. He has an automobile and has forsaken the stage, he says.

There never has been such a race in the New England league, and now the three tail-end teams are beginning to look better.

Beaufle made only three hits off Lundgren, the Cubs' castoff, on Tuesday. Joe Kelley having the old leaguer going at his best again.

It's to be Acting Captain Harry Lord for awhile, and it is not unlikely that the Red Sox third baseman eventually will be the regular leader, title and all.

Captain Wadsworth of the Williams college nine, Captain Currier, Coach Pieper and the Harvard ball players were President Taylor's guests at the Detroit games Saturday.

Jimmy McAleer's team will be in Boston Monday for the first of four games, and then comes Cleveland. Lajoie promises to have "Cy" Young ready for the Red Sox next Saturday.

Pat Flaherty, the former Pirate and then Dove, had Milwaukee 2 to 1 in the ninth inning the other day for Kansas City, the Brewers then proceeding to make five runs on five hits off Patsy, for the game.

John Hoey, the old Holy Cross player, who had a trial with the Red Sox and who has come back to Hartford via the St. Paul club, is likely to find his way into the New England league by the end of the season.

Ban Johnson may send Billy Evans to Boston for the St. Louis series. Evans has been asked for by several college managers for the championship games that are coming, but it is doubtful whether President Johnson will break his double umpire system.

"Lanky" Anderson, the university of Maryland pitcher, just signed by Harry Lumley of Brooklyn, pitched five shutout victories for the college team this spring. In no game has more than five hits been made off him and against Annapolis he struck out 20 batters.

"Cy" Young, specially wanted by Cleveland to beat Washington, has pitched twice against the Senators, winning one game 7 to 6, in which Washington made 16 hits, and losing the other, 4 to 3. Carrillon's batters connected safely 19 times for 17 bases.

JELL-O The Dainty Dessert

PREPARED INSTANTLY. Simply add boiling water, cool and serve. 15c. per package at all grocers. 7 flavors. Refuse all substitutes.

THREE STARS OF CINCINNATI NATIONALS PLAYING GOOD BALL FOR GRIFFITH

CINCINNATI, June 7.—While the Cincinnati Nationals are not considered to be strong enough to capture this year's flag, the Reds are playing better ball under Clarke Griffith, their new manager, than they did for his predecessors. The club, which was very green and inexperienced to start with, is being gradually molded into shape, and the team is playing better ball every day. Manager Griffith is watching carefully to discover the weak points, and he will lose little time in correcting the mistakes that are bound to crop out from time to time. Griff is always on the job, for one thing. He is the most industrious manager the team has had for years, leaving nothing undone which he thinks could possibly tend toward the strengthening of the club. His example is contagious, and no Cincinnati club has ever worked so hard as the present aggregation. The club is being handled in an intelligent and businesslike manner, with the future always in view, as well as the present. It is bound to play better ball as the season progresses, because it is well supplied with natural ability and is guided by a wise leader. The team has two finds of the season in Oakes and Egan. The former is playing a strong game in centre, and the latter's game has been so good that he replaced Miller Huggins at second. Paskert is playing his usual consistent good game in left, and Mike Mitchell, who cavorts around in right field, is clouting the ball harder this season than ever before. He is leading his teammates with a percentage of .350. Dubec is one of Griffith's leading twirlers.

AMATEUR BASEBALL.

On account of the unfavorable weather Saturday, practically all the games scheduled to be played were called off.

Owing to the inclemency of the weather Saturday the game scheduled between the Lowell Americans of this city and the Glenvales of Boston was postponed. This contest would undoubtedly be "some" game and a large attendance was looked for, but the fans who were awaiting the exhibition will, in all probability have an opportunity of witnessing it, as Manager Shea of the local organization will endeavor to arrange for the game to be played on Saturday of this week.

The Glenvale team has an exquisite record, not only in baseball, as teams have represented the organization in practically every other line of sport, and have made grand showings. The club is a large assemblage, similar to the Mathews of this city, with a large membership, having large rooms and a well equipped gymnasium. It is one of the most popular and progressive clubs in the South Boston locality, which is the home of athletics.

The local team needs no introduction as it has displayed its ability on many previous occasions, and the outcome of the contest is awaited with much interest. In the event of negotiations failing between these two teams, a game will be arranged between the Americans and the Westford A. A. which is also a "classy" bunch of ball tossers.

The amateur and semi-professional teams of this city are certainly playing great games and the most fastidious fan will concede that the local organizations equal, if not surpass, those in any other city in the state.

A letter was received on the writer Saturday, asking if he could ascertain when curve pitching was inaugurated and who was the first man to use it. After scrutinizing Spalding's official baseball record, I find that it credits William Arthur Cummings with the accomplishment of the explois and states that he threw the first shoot in 1867.

The coming athletic meet of the Shaw hosiery and Martin's suspender factory is going to be a lively affair, judging from the interest to participate and interest being taken in it at the present time.

The meet is to be held Saturday afternoon at Spring park, and will include the list of sports: 100 yard dash, 1 mile run, 1 mile race, standing broad jump, three standing jumps, running hop, step and jump, running broad jump, relay race and baseball game.

The game scheduled between the Lowell street railway men, captained by Starter Walter Hickey and the Lawrence car men undoubtedly will be of some class. Last year the Lowell boys journeyed to the down-river 'burgh and trimmed the team by the score of 7 to 6. The contest was exciting and interesting all the while. Lawrence has strengthened its team for this year's meet and plans to turn the tables but Starter Hickey says it will be the same old story—"Lowell on top when the game is over." The date has not been decided upon as yet, as it will have to be played when the Glen Forest grounds are available and when it is agreeable to both teams.

A letter from the manager of a baseball team composed of the "Jackies" on board the Battleship New Hampshire which is at present in dock at Portsmouth was received by the writer Saturday. He states that he has heard considerable about the fast semi-professional teams in this city, and would like to arrange a game with one of the local organization to be played as soon as possible. He claims that his team is one of the fast aggregations in the United States navy, so a victory over this club would mean much for any team. Judging from the exhibitions which have been displayed by the Lowell Americans, Lowell A. A., Y. M. C. A. and the teams which composed the Lowell and Suburban league, any of these organizations would be qualified to tackle the boys in blue. If any of the above teams would like to arrange a game with the navy team, they may do so by writing to the manager of baseball team, Battleship New Hampshire, Portsmouth.

"Sully."

ATHLETIC MEET

Amateurs at Glen Forest June 19

The biggest athletic meet that has been held in this vicinity in a long time is the monster field day to be held by the Young Men's Catholic association of Lawrence at Glen Forest, on Saturday, June 19, at 2 o'clock.

The meet is open to all registered amateurs, but there will be no professional events as the affair is run with the sanction of the A. A. U. The handicapping is as follows: 100 yards run, 120 yards run, 440 yards run, one mile run, running broad jump, running high jump, five mile run, putting the shot.

Special events: 100 yards trial heats, race for championship of city, relay race for High schools of New England, hurdle race for High schools of New England. The prizes will consist of bronze statuary, gold watches, gold and silver cups, and umbrellas. Those not registered as amateurs may apply to J. Frank Facey, 36 Prospect street, Cambridge, Mass., registration fee, 25 cents. Entries close June 15, with John A. O'Hearn, secretary of the field day committee and sporting editor of the Lawrence Tribune. Entry blanks may be secured from Mr. O'Hearn or at The Sun office.

The O. M. I. cadets of this city will send several of their best athletes to compete in the sports and expect to bring some of the prizes back to Lowell.

PAROCHIAL SCHOOLS

Graduations Will Take Place in Two Weeks

The 27th annual entertainment of St. Patrick's Boys' school will take place in the Academy of Music Wednesday, June 16, 1909.

The program will consist of choruses and solos by Sanctuary choir, recitations, drills, an operetta and a one-act drama all by pupils of the school.

The graduation exercises will take place at high mass Sunday, June 20.

Diplomas of graduation in the commercial department will be given to Masters David O'Flahavan, Walter Glass, Edward J. Hines, James Nolligan and Michael J. Herlihey.

Gold medals donated by Rev. Wm. O'Brien, Rev. E. F. Saunders and Mr. Patrick O'Hearn will be awarded to pupils of commercial class who have attained highest average in various studies, such as Christian Doctrine, mathematics and English.

Certificates will be awarded to pupils of ninth grade who have successfully completed the grammar course.

The sanctuary choir is preparing a special musical program for the occasion.

The Xaverian Brothers will go to St. John's preparatory school June 27 for their annual retreat which opens the same day, to continue for eight days. The retreat will be conducted by a Jesuit father from New York.

After the retreat, summer school for a period of six weeks will be conducted by the brothers for their own members.

The program at the entertainment will be as follows:

March, "Idora" ..... Kindel
Orchestra.
Overture, "Beauties of Ireland," Bendine
Orchestra.
Chorus, "Moonlight Will Come Again," Sanctuary Choir.
Musical recitation, "The Last Hymn," Joseph Hoar and James Rearke.
Solo—(a) The Two Loves; (b) Cherry Ripe, John Bolan.
Intermezzo, "The Hyacinth" ..... Hatch
Orchestra.
Operetta—"A Peaceful Assault."
Mr. Dobston, "Mayor of Moskitoville," Arthur Smith.
John Dodson, mayor's servant, John Brennan.
Portmen, policemen, firemen, cadets, choir boys, town band. These are composed of pupils of fifth, sixth and seventh grades.
Solo—(a) Ireland, I Love You; (b) Irish Love Song, Edw. Connolly.
Jolly Tars March and Sword Drill, Pupils of seventh and eighth grades—Captain C. Clohesy.
Medley overture, "Popular Songs." Shapiro
Orchestra.
"The Harvest Storm," a drama in one act:
John Garner, an English farmer, David O'Flavahan
Michael Radford, a servant, Edw. J. Hines
Andrew Radford, brother to Michael, John Stapleton
Mr. Lynx, a detective ..... Walter Glass
Dick Darrell, a dissipated young farmer ..... Jas. Nolligan
Samuel Lexicon, an eccentric author, D. J. Powers
Charley Cole and Nat Lovell, gypsies, James Molloy and M. J. Herlihey
Barker and Nibbler, police officers, John O'Neil and Dan McCarthy
Concert waltz, "Sounds from Erin," Bennett
Orchestra.
Solo and chorus, "Sweet Chiming Bells" ..... Sanctuary Choir
Finale, galop, "Incandescent" .... Catlin
Orchestra.

Notre Dame Commencement.

The annual commencement exercises of Notre Dame academy will be held on June 16 and the program will be of the usual elaborate order. Bishop Brady and many dignitaries of the church are expected among the guests.

St. Joseph's Graduation

The graduation exercises of St. Joseph's college and parochial school will take place on June 13 and elaborate programs are being prepared.

St. Michael's School

June 23 has been assigned as the date of the annual graduation of St. Michael's parochial school. St. Michael's is completing one of the most successful years in its history and an exceptionally fine program is being prepared.

COMPANY C

GETS A STRONG HOLD ON THE CUPS

Company C rifle team took everything at the Dracut rifle range Saturday afternoon, though the victory was a rather one-sided affair, for Company K was its only competitor and at that the latter team had but eight men at the targets.

As a result of the shoot Company C gets a firmer hold on the Parker and Butler cups. The scores:

COMPANY C

	200	300	500	Tot
Priv. Myrick	17	17	23	57
Lieut. Burns	20	22	24	66
Corp. Patten	22	22	23	67
Priv. Burns	21	21	21	63
Capt. Pearson	21	22	23	66
Lieut. Peterson	20	21	20	61
Priv. Blake	15	21	23	59
Corp. Keyes	19	18	16	53
Priv. Berry	21	22	24	67
Sergt. Leary	21	21	24	67
Totals	197	207	221	625

COMPANY K

	200	300	500	Tot
Priv. Colby	20	19	18	57
Corp. Houston	19	19	20	58
Priv. Scott	19	20	24	63
Priv. Hoyt	20	19	20	59
Sergt. Nowlan	20	20	23	63
Sergt. Dupee	18	21	22	61
Sergt. Kirschner	18	21	25	64
Musician Caril	18	20	18	56
Totals	146	159	170	472

JIMMIE GARDNER

Is Practically at Weight for Tuesday's Match

With two days in which to get to the required weight, 142 pounds, Jimmie Gardner yesterday morning tipped the scales at 143 pounds and is as strong as the traditional bull. Gardner says he never felt better in his life.

No contest arranged at the Armory club has ever created as much talk and excitement as the main bout between Tommy Quill and Jimmie Gardner. Both boys will be in fine fettle when the bell rings to send them on their 12 round journey.

Everyone at all interested in boxing seems anxious to see the pair at work and a large attendance of the members of the club is indicated by the interest shown.

FIREMEN'S MEMORIAL

The Lowell Firemen's Memorial association was organized Sunday night at a meeting held at the central fire station and the following officers were elected: Capt. B. J. Crowley, president, Capt. James F. M. Kiernan, clerk, assistant engineer, Charles H. Alward, treasurer.

Inasmuch as the state legislature has set aside next Sunday as Firemen's Memorial Sunday, the newly organized association voted to name the three officers as a committee to obtain suitable decorations for the firemen's graves in Lowell. Each company will decorate the graves of its own dead.

HOWARD SOLD

James J. Gray, who has been adopting every honorable method to get possession of the Lowell ball team, even to taking a chance and offering more than what is considered a reasonable price, had a long talk with President Winn Saturday, the result being an offer by Winn to sell the franchise for $7000 and charge Gray $50 per day rental for the use of the grounds.

Winn stated a fact heretofore unknown to the effect that he has sold Howard to the Boston Americans for $950, and while it was understood that Howard was not to go until the close of the season the Red Sox want him now. Mr. Gray says that in the event of giving $7000 for the team he is to get the $950 for Howard some time in July. It is needless to state that Mr. Gray didn't close in on the offer.

CHIMNEY FIRE.

The alarm from box 116 Saturday was for a chimney fire in a house owned by Fred Rourke at the corner of Walnut and Central streets. The damage was very slight.

ANOTHER WOMAN CURED

By Lydia E. Pinkham's Vegetable Compound

Gardiner, Maine.—"I have been a great sufferer from organic troubles and a severe female weakness. The doctor said I would have to go to the hospital for an operation, but I could not bear to think of it. I decided to try Lydia E. Pinkham's Vegetable Compound and Sanative Wash—and was entirely cured after three months' use of them."—Mrs. S. A. WILLIAMS, R. F. D. No. 14, Box 33, Gardiner, Me.

No woman should submit to a surgical operation, which may mean death, until she has given Lydia E. Pinkham's Vegetable Compound, made exclusively from roots and herbs, a fair trial.

This famous medicine for women has for thirty years proved to be the most valuable tonic and renewer of the female organism. Women residing in almost every city and town in the United States bear willing testimony to the wonderful virtue of Lydia E. Pinkham's Vegetable Compound. It cures female ills, and creates radiant, buoyant female health. If you are ill, for your own sake as well as those you love, give it a trial.

We never publish a testimonial without the special permission of the writer, and then only when we are sure it is genuine.

IN THE CHURCHES

Words of Wisdom From the Pulpits

REV. PAUL G. FAVOR PREACHES ON THE HOME

Man From Asia Minor Tells of Conditions in Armenia—Preacher Says We Must Get Back to the Fear of God—Song Service at First Congregational Church

At the Kirk Street church, Sunday morning, Rev. Paul G. Favor of Littleton, formerly of this city, preached a sermon on "Home," and he gave voice to optimistic and refreshing thoughts. He told of the lines upon which the modern home should be constructed. He believed that the wife should be frugal, but that her husband should admit her right to more than her board. He spoke of the value of books and flowers in the home. The furniture he said should be substantial, the decorations simple, and the pictures restful.

Turning to the question of religious instruction of children, he said that whatever defects there might be, from the Protestant point of view, in the parochial school system, he said that the Catholic church had recognized an important principle in the emphasis that it placed upon religious instruction.

Conditions in Armenia

The speaker at the Sunday afternoon meeting in Kitson hall, Y. W. C. A. building, was Mr. Armenag Chuchian, a native of Van, Asia Minor, now studying in Boston University School of Theology.—Mr. Chuchian's father was killed many years ago in one of the Turkish massacres of Armenians, and four years ago, in the midst of great danger, the young man made his way to London and then to America.

As to the promised reforms in Turkey, the speaker said:

"Without doubt, great governmental movements are fermenting. Eventually, there will come a new day, for Asia Minor, but that day is not yet. It has been hard all along for the Armenians to believe that conditions have materially and permanently improved in his native country. Can the leopard change his spots—can the Turk be anything but a Turk? is the question. Islam today needs a new crisis in its history. The real Turkish question is evangelization. Those Mohammedans who understand something of the gospel are ready for a constitution and a parliament. The short way to democracy and liberty is through the mission school."

High Street Church

At the High Street Congregational church Sunday morning, the Rev. Allan C. Ferrin took for his sermon subject "The Christian Preacher in Modern Times." As to the necessity of exalting the office of the preacher, Mr. Ferrin said:

"But why, in this Christian age and Christian land, with a host of Christian believers and a multitude of Christian churches, is there need to exalt the office of the preacher? Because there is the feeling abroad in the land—a conviction perhaps—that the pulpit is not an important factor in the problem of modern life; that it is not essential to the well-being of either the individual or society—a feeling found within as well as without the church.

"Because there is a growing conviction that the time has come when Christian people of America must be made to realize that their problems the problem of personal righteousness and happiness; the problems of social organism; of the rum traffic, of the black man and the immigrant of capital and labor, of political honesty and efficiency, of commercial expansion and material prosperity—will never be solved right except they are solved along the lines of the gospel of Jesus.

The Fear of God

"We need to get back to the fear of God, and to the fear of punishment here and hereafter," said Rev. A. P. Wedge at the Worthen Street Baptist church, last night. He said there was none so optimistic as to deny that the body politic was sick, and declared that the only remedy was a return to the stronger religious beliefs of an earlier day.

"The forces of illness, of sickness," he said, "are working tremendously against the health of the social body. Never have the possibilities in human hands been so great, yet man is not happy, at peace, or even good.

"With the business men of the country rests the solution of the problem which faces us. The possibilities of the business man's life are tremendous. That is the kind of spiritual life the world is waiting for.

"It is costly, yes—but the returns are far beyond anything the business man has ever invested in. His possibilities mean nothing less than redeemed manhood.

"I say deliberately that it would be far better for a man to suffer bankruptcy, to starve—worse, to see his wife and children starve—than to be a failure in the sight of almighty God."

He pointed out that if the country were to be plunged in war with a first class nation, there would be no dearth of men, business men, who would be eager to give up their own ambitions to sacrifice their business and their homes for the flag. He argued that in every day life there were men and women sacrificing their highest ambitions to serve God, and that in the life of the business man lay the greatest opportunity for such service.

Power of Song

At the First Congregational church, last night, a chorus choir, under the direction of Frank B. Murphy, furnished a splendid musical program. Mr. Roscoe McDaniels was the cornet soloist, and Solon W. Stevens presided at the organ. The pastor, the Rev B. A. Willmott spoke on the power and value of song. He said, in part:

"Few realize the power of song. I would advise the culture more and more in everyone of the art of singing, not for the edification of others, but for the inward joy that the singer will find. He will find it one of the greatest resources for strength, especially in gloomy moments when alone, if he will sing a gospel hymn."

Mr. Willmott in speaking of singing as a part of worship, praised the chorus for the conscientious work that they put into the singing, saying that he had no love or respect for any man who did not do his duty. "But," said he, the chorus can never do our singing; and in this we all must do our duty." I like the old dignified hymns of the church, but I want something all the people like, whether the songs are dignified or what you might call ragtime music. No soul is saved through the dignity of a service, and the hymn that does not reach human souls is not dignified.

"The preacher, the man who preaches to show his ability as an elocutionist, is not a preacher of worth, but the man who is worthy is the man who preaches to reach and benefit and bring joy to human souls."

In speaking of his own church, Mr. Willmott said that "if there were any people in that church who are too fastidious to sit next to you while you are singing, then there are plenty of vacant seats in the large gallery. I want this to be a singing church."

ECZEMA

CANNOT BE CURED BY EXTERNAL APPLICATIONS ALONE

Advice From a Physician Who Has Made Skin and Blood Diseases a Life Study.

If you have Eczema, Psoriasis, Salt Rheum, Ulcers, Scrofula, etc., get rid of them at once. Don't trifle with yourself by using every patent lotion and ointment that comes under your notice, and that at best gives you only temporary relief. Take Dr. Taylor's Remedy. He made a life study of these diseases, and his formula is the only treatment that will eliminate the poison from the blood and effect a permanent cure. If you have any of these diseases, depend upon it they are either inherent or caused by uric acid or other poisons lurking in the system. External applications alone seam up the pores of the skin and force the disease back into the blood, to re-assert itself as soon as the outward applications cease. Permanent relief can be obtained only by forcing the poison out of the blood, leaving it pure and limpid as nature intended it should be. Send to our office, 1330 Arch street, for booklet. Sold by Ellingwood & Co., and by all first-class druggists.

PINEAPPLES

FOR CANNING NOW

Killpartrick

Merrimack Square

Coal, Wood and Coke

The best that money can buy at rock bottom summer prices.

Telephone your orders here, where your trade will be appreciated.

JOHN P. QUINN

Gorham and Dix Streets.

Telephones 1180 and 2480. If one is busy, call the other.

SPRING IS HERE

Purify Your Blood With

Zyno Blood Tonic

Goodale's Drug Store

Cor. Central and Jackson Sts.

"From the Old World"

IRISH LINIMENT

A. W. Dows & Co., your own druggist, have it for sale and will give you back your money if it fails in any of the following ailments. Rheumatism, and Eczema first, then Lumbago, Goitre or Neuralgia. For burn or sprain it has no equal, it will take soreness out and reduce swelling over night.—Prescribed by Dr. De Coursey, best known man in all Ireland.

For sale by A. W. Dows & Co.

Coburn's Laundry Blue

Maybe you want some Laundry Blue
To bleach and preserve the fabrics, too.
To buy, a sensible thing you'll be doing,
For an ounce makes a quart of liquid bluing.

5c An Ounce Package

C. B. Coburn Co., 63 Market St.

COAL

The Satisfactory, Dependable, Worth-the-Money Kind

LIVINGSTON

15 THORNDIKE STREET

COMMUNICATION

J. CARPENTER DISCUSSES THE BASEBALL SITUATION

Editor Sun:—

The national game of baseball which can boast of an existence of about two generations of mankind bids fair to continue to be a thing of beauty and a joy forever, or as long as Uncle Sam shall continue to raise up men and women with good American red blood in their veins. From a crude beginning it has developed into such a state of perfection that it seems well-nigh impossible to improve upon it. Yet it will be improved upon. There will be improvements made in the playing rules, whatever faults and inconsistencies there may be in the present system of scoring will be adjusted, as will the relations between player and magnate, and tricky playing such as "hiding the ball" and others of as unsportsmanlike and questionable character will be eliminated.

From a game of recreation pure and simple it has merged, in this age of commercialism, into a vast business enterprise, millions being invested, and giving employment to thousands of men. Professional baseball had to come and properly so. The various leagues are generally conducted upon good business principles and the integrity of the games is maintained by them. The rules and regulations laid down and promulgated by the big leagues are regarded as authority by all lesser leagues and players everywhere and are universally followed. However, there are upon record some passing strange interpretations and rulings of the code on the part of those gentlemen in whom baseball law is supposed to reside, as witness the Merkle incident of that New York-Chicago game last fall.

The young man who possesses the required assets—dexterity in manipulating the ball and the bat, cool judgment and a level head and who elects to become a professional has under fair conditions from 10 to 15 years of baseball life ahead of him. The embarkation is attended with a certain uncertainty and he is likely to feel the truth of that old saying about many being called but few chosen. If he gives promise he will get a show, if he makes good his career is assured. He is a twirler of renown or fielder of exceptional ability. He is a batter who is tramping upon Herr Wagner's heels and his name is upon everybody's lips. He may be of the steady good quality like a Wagner or a Keeler, but he may prove a meteor and after brief but phenomenal career disappear from the baseball firmament.

One thing the young baseball man must foreswear: He must avoid all acquaintanceship with John Barleycorn, also all forms of physical dissipation. Unlike cricket, baseball is not an old man's game. Cricket lacks the strenuosity of the national game. It is well to possess agility but the game is gentle and slow and its but a few skips betwixt wicket and wicket. Like golf the pretty well old man can play it, but in base ball few men over the age of 40 do you see indulging, and in professional ball grandpas are just numerous enough to prove the rule. In this connection we think of, and pause to pay our tributes to such men as old "Cy," old Anse, and a few whose names will occur to us. Base ball? There is no game like unto it. It's an American game and the son of Uncle Sam whose soul doesn't respond to the crack of the bat is lacking in good red blood. He's anaemic, dyspeptic or choleric, and baseball would cure him. The town on the map which doesn't afford the luxury of a representative ball team upon which are players paid to bring glory and afford entertainment to the population might as well pasture cattle in its streets; and the place dignified by a mayor and city council which doesn't have its professional team, deservedly fails to interest anybody. When a city gets into the 100,000 class something pretty good is naturally expected. It should have a team a little better if anything than a city 2-3 or 1-2 as large gets together. There's something pretty rotten in Denmark when it chronically doesn't. Local revolutions and revolts have taken place from less serious causes. City charters even have been overthrown, while chief magistrates have assumed the functions of dictators.

These remarks inevitably lead up to a contemplation of the baseball conditions in the city of Lowell where once more we have hitched our destinies to a job lot of ball players and are getting our customary bumps through the constellation time down on the bottom. It seems to us that we haven't had a team worth rooting since the days of Hughie Duffy and Hughie is a thing of the past now.

It is unnecessary to attempt to size up present New England league conditions as Lowell. It is probable that the Lowell team could have had more games won to its credit yet it is not so immeasurably interior to the other teams of the league as a good many suppose. Baseball men like other folks, like something shown them; they like something tangible before them; they like something to aim at. It may be odd, but when pay day comes 'round they like to receive what's coming to them. They would really rather win than lose, and they like leadership and intelligent direction. There need be no sympathy wasted upon failure due to incompetency allied to a short-sighted and shoe-string business policy. Failure was inevitable. If we have at last arrived at the parting of the ways, the baseball public can look forward with confidence and with the assurance that Lowell will yet be fitly represented in the New England league, that the integrity of the game will be preserved and that the rights and desires of a liberal and intelligent baseball constituency will be recognized.

J. Carpenter.

DR. WASHINGTON

TALKS ON JACK JOHNSON'S SUCCESS AS FIGHTER

NEW YORK, June 7.—Jack Johnson's title to the heavyweight championship of the world was the basis of the sermon by Booker T. Washington, the negro educator, here last night, before the Negro Men's Business league of New York, in the African Methodist Episcopal church. The fighter's name was not mentioned, "because of being in this church," as the speaker expressed it.

"In the last analysis," Dr. Washington told his hearers, "success is what counts. Success, despite race or color, makes the man on top respect you. What the world wants is success. Hold up your successes; don't herald your gloom.

"You remember when a certain member of our race went to Australia to do a job; warnings were sounded that the color line would be drawn. The question was hurled at him, 'aren't you afraid in that white man's country?'

"Now suppose he had gone to Australia crestfallen, saying that he was a negro and much oppressed, would he have won? It is a godsend that he did win. It shows to the negro race what determination will do.

"The time has come when a negro must get a commercial, business and economic footing and get it in this generation or fall in ever getting it. Commerce, the dollar, draws no color line. The man who produces what somebody else wants will get the trade."

As to political influence, Dr. Washington said that J. P. Morgan, "who perhaps has not cast a vote in 20 years, has more influence than 1000 others who might vote.

"That same opportunity is before you, men of the negro race," he concluded, "but you must cultivate the virtue of saving. The negro has all kinds of religion except the religion of saving and he needs that much if not more."

Turkish Baths, now open, under new management.

NEGRO LYNCHED

BODY DANGLED FROM TREE IN COUNTY JAIL YARD

TALLAHASSEE, Fla., June 7.—Dangling from a limb of a tree in the county jail yard and within sight of the dome of the Florida state capital, the lifeless body of Mark Morris, a negro, met the gaze of people of this city yesterday morning. Condemned to death for the murder of Wm. Langston, late sheriff of this county, the negro would have, within a few weeks, legally paid the penalty of the crime.

A mob of not more than 15 men about four o'clock yesterday morning dragged Morris from his cell in the jail and strung him up to a tree within the jail enclosure. The masked man then emptied a round of cartridges into the corpse and rode away unmolested.

When the mob arrived at the jail they brought the jailer to the door with the ruse that they had a prisoner, overpowered him and took his keys. After securing the negro they locked the jailer in Morris' cell and soon accomplished their work. Sheriff Houston was in Georgia at the time.

Morris had been acting strangely and it is believed the fear that the negro might escape the gallows by feigning insanity, prompted the act of the mob.

FELL FROM CAR

JOHN BRENNAN RECEIVED SEVERAL MINOR BRUISES

John Brennan, a young man residing at 22 Ross avenue, Pawtucketville, attempted to board an electric car near the corner of Sixth avenue and Mammoth road last night while the car was in motion and was thrown to the ground, striking on the back of his head. The ambulance was summoned and he was taken to his home where it was found that he had escaped with a few minor bruises.

GIBBONEY BEATEN

WELL KNOWN REFORMER WAS BADLY DEFEATED

PHILADELPHIA, June 7.—In a total republican vote of nearly 120,000 D. Clarence Gibboney, the recognized leader of the Law and Order society and a well known reformer, was beaten for the nomination for district attorney by 5004 votes by Samuel P. Polan, the present incumbent. In many respects it was one of the most remarkable primary elections ever held in this city. Gibboney's name had been placed on three tickets, those of the republican democratic and William Penn party, and on these three tickets he secured 57,000 votes. He defeated Lank, the regular democratic nominee by more than 2500 votes and carried many republican strongholds by big majorities.

WHY SUFFER WITH PILES

When relief can be quickly obtained by the use of

Gold Bond Pile Cure

READ THIS TESTIMONIAL:

For two years I was a terrible sufferer from piles and fistulas. Several preparations had told me that the skin relief would be found in the use of the Gold Bond Pile Cure. After using three jars of the Gold Bond Pile Cure I was completely cured.

BENJAMIN W. PILLSBURY,
Londonderry, N. H., April 5, 1909.

Price 50c a Jar

If you receive no benefit your money will be returned. It is worth the trial.

FOR SALE BY ALL DRUGGISTS

Gold Bond Medicine Co., Manchester, N.H.

This Store Sets the Pace In Lowell's Retailing

Gilbride's

MERRIMACK & PALMER STREETS

The Largest Collection of White Ribbons Ever Shown In Lowell

JOHN S. BACHMAN, President JOHN J. BURNS, Secretary MATTHEW SCOTT, Treasurer

First of the Week Specials In the Great June Sale

To the people of the surrounding towns, we will deliver all goods purchased here free. In our mail order department, every letter that comes to this store will receive the same attention as if you called in person. Don't be afraid to write for anything you see advertised. Your money back if not satisfactory.

NEW WASH GOODS BOUGHT AT VERY LOW PRICES

WENT ON SALE THIS MORNING. AWAY BELOW THE REGULAR PRICES.

36c-inch Best Quality Percales, all this year's patterns, light and medium colors, stripes and checks, 12½c value, for ..... 9c Yard

One Case Extra Fine Quality Printed Batiste, in floral and stripe effect, real neat patterns, well worth 12½c. Sale Price Only 6¼c Yard

One Case of Very Fine Quality and Sheer Wash Goods in woven colors, stripes, plaids and checks, the handsomest wash goods shown this season, regular value 29c. Sale Price Only 17c Yard

trictly fast colors, regular price 15c yard.

36-inch Blue Chambray, very fine quality and Sale Price Only 6¼c Yard

EXTRA GOOD VALUES IN DOMESTICS

40-inch Good Quality Brown Sheeting Sale Price Only 5c Yard

36-inch Bleached Cotton, sold regularly at 10c. Sale Price 7½c Yard

42x36 Pillow Cases, made from standard 10c cotton (it takes 1 1-6 yards for each slip). Sale Price (all made) 10c Each

Special Values in Blankets, Comfortables and Bedding of All Kinds for Camps and Summer Homes

White Goods for Graduation

We are selling more White Goods than ever.. It looks as though we had pretty nearly all the business. No wonder! Look at the stock we have to choose from.

Fine White India Linons, full 36 inches wide, at 10c 12½c, 15c, 17c, 20c, 25c, 33c, 37½c and 50c Yd.

Soft Finish Lima Lawn, 36 inches wide, at 20c, 29c and 39c Yard

Persian Lawns, at 15c, 17c, 20c, 25c, 29c, 37½c and 50c Yard

Mercerized Batiste, a special value, at 25c Yard

Mercerized Batistes, 45 inches wide, has a permanent lustre, special at.....37½c and 50c Yard

Chiffon Finish Batistes at....37½c and 50c Yard

Real Imported Dotted Swiss Muslin 25c, 29c, 37½c and 50c Yard

Imported Muslin, Checked and Embroidered Dots, regular 37½c value, at.....19c Yard

15c Dotted and Barred Muslin .....10c Yard

EXCEPTIONAL VALUES IN SILKS AND DRESS GOODS

59c SILK SHANTUNG .....36c Yard

In Lavender, Old Rose, Copenhagen and Cunard Blue, Linen and Pongee shades, Oxford, Gray, Tamise and Gold shades. For Today Only, 36c Yard

59c SATIN FOULARDS .....39c Yard

In neat stripes and figures, over 100 styles to select from. Your Choice for 39c Yard

50c and 59c DRESS GOODS.....For 39c Yard

All Wool Batiste, Plain and Shadow Stripe Mohairs, Striped Serges in a full line of colors. For Today Only, 39c Yard

HAMMOCK SALE

HAMMOCK SALE

300 Hammocks, strong and durable, beautiful designs, every hammock in our stock has a concealed spreader at head, continuous stringing, wood bar at foot and adjustable hitch end rings, requiring no adjustable ropes or knots.

No. 777—Close basket weave, red and gold stripe, 95c Each

No. 607—Close twill in different stripes, $1.25 Each

No. 202—Basket weave, attractive stripe colorings ..... $1.50 Each

No. 219—Close canvas and basket weave, made in rich plaid effects ..... $2.19 Each

No. 159—Close satin weave, Jacquard design in body and valances, large pillow.... $2.39 Each

No. 275—Plain canvas weave, Arabian color, concealed spreader head and foot .....$2.75 Each

No. 359—Close satin weave, Jaquard designs, divided suspension, patented rips....$3.89 Each

No. 250—Double tapestry weave, pillow upholstered with buttons, tassels, hollyhock design in unusually pleasing arrangement, conforming to the shape of the hammock ..... $6.75 Each

Hammocks on Sale in Our Rug and Upholstery Department.

Plenty of Inexpensive Underclothes

In June, we sell cheaper than anybody else in Lowell. Compare our prices. Women who lay in underclothes this month will find here hundreds of the sturdy little-priced garments which can face laundering without a qualm. Come Today for these values—

Drawers of good cambric, umbrella ruffles of embroidery, not skimped, 39c value 25c

Drawers of handsome embroidery ruffle, well made, full size 50c

Gowns of nainsook, yoke and ruffle of embroidery. We ask your inspection for..... 50c

Gowns of fine nainsook, handsomely trimmed with embroidery or lace, well made, full size.... 75c

Five styles of Combinations, deep lace yoke, three rows of ribbon run. Special 75c

White Skirts, made of good cambric, deep tucked ruffle, down from 50c to 29c

White Skirts, four styles, of good cambric, tucked or embroidery ruffle, regular price 75c, for 50c

Ten New Styles of Corset Covers, lace or embroidery trimmed, 39c and 49c value.....29c

Rousing Glove Values for June

SECURE YOUR SHARE OF THESE BARGAINS TODAY

FOR 14c—Two-clasp Short Suede Lisle Gloves, black, white and tan, all sizes, 50c value.

FOR 49c—12 and 16-button Sun Lisle Gloves in black, white and tan, all sizes, down from $1.00.

FOR 69c—12 and 16 button, double tipped tips, Pure Silk Gloves, colors black, white, pink, blue, tan, gray, mode, champagne and navy. Regular price on these gloves $1.00.

THE GILBRIDE COMPANY

The Leading Retail Store in Every Detail in Lowell

THE LOWELL SUN

JOHN H. HARRINGTON, Proprietor

SUN BUILDING, MERRIMACK SQUARE, LOWELL, MASS.

Member of the Associated Press

THREE DOLLARS PER YEAR. TWENTY-FIVE CENTS PER MONTH

The sworn daily average circulation of The Lowell Sun for the year 1908 was

15,956

Sworn to by John H. Harrington, proprietor, Martin H. Reidy, business manager, and Alfred Pilotte, pressman, of The Sun, before me, January 1, 1909. J. JOSEPH HENNESSY, Notary Public

This is by far the largest average circulation of any newspaper in Lowell.

INDUSTRIAL EDUCATION

The state board of education remodelled will conduct the work entrusted to the industrial commission in addition to that of looking after the other educational interests of the state.

That will greatly increase the work of the board. There are investigations to be made in regard to the needs of certain districts and cities, as each presents some problem peculiar to itself.

The subject of industrial education is a very broad one. The special commission has done its work wonderfully well. Its reports are very valuable on account of the information they contain and the recommendations as to what is needed to meet the necessities of the case.

The state board assuming this new duty will find that the work will require so much time and such expert skill, that the members will have to employ men and women of experience to secure the needed information and carry out the wishes of the commission.

On the matter of industrial education, Massachusetts is somewhat behind, and it devolves upon the new board to put the state in the vanguard of progress on the important subject of industrial education.

PLACING THE SCHOOL GRADUATES

Soon the school graduations will come and with them a renewal of the difficult problem of deciding upon the life calling of the graduates. The parents in such cases require good judgment in order, if possible, to place the boy or girl in a calling adapted to his or her aptitudes.

Unless this be done right the results will be failure and consequent disappointment. That a student has a liking for a particular trade or profession is not sufficient to prove that he has any aptitude for it. Unless he has some talent or ability that will enable him to succeed in any line of work, he had better not engage in it.

It is not always an easy matter to decide what a boy's aptitudes are. That is a problem that can readily be determined by a phrenologist or even by a teacher who is skilled in reading human nature and judging of mental talents. Many boys spend some of the most valuable years of their lives in moving from one job to another never making a success of any.

In many such cases the trouble is that they do not work hard enough, do not take sufficient interest, do not strive to succeed.

Unless a boy is willing to start at the bottom and work steadily upward, unless he is not afraid of hard work, he will never succeed at anything.

There are a great many young men in Lowell and elsewhere who have a good education and yet are unable to earn a living. The reason is that they do not want to work. They are afraid to soil their hands. They spend their years looking for a genteel job in which they will get high wages for little or no work. Such jobs are scarce. It often happens that eventually these graduates of high school or college, settle down into clerkships for men who have very little education but who are nevertheless able to conduct some business successfully.

The reason that such graduates are failures, is that their education has not been sufficiently practical. That fault is being gradually overcome, but there are still far too many graduates who think their education should ensure their success without their being able to use their hands in conjunction with their minds in any useful way.

THE QUESTION OF PENSIONS

Of course everybody would like to see pensions provided for the old and infirm if such a thing were practicable. Eventually some scheme of old age pensions will be worked out and based partly upon contributions by the applicants and partly by grants from the state. Other countries have provided such pensions and at the present time a new system of pensions has been put into effect in England, making a heavy drain upon the exchequer. By many it is doubted whether England will be able to maintain the pension scheme recently projected on account of the large amounts it will draw from the treasury.

At the hearing held in this city by the state pension commission, the subject was discussed by people who took entirely opposite views of the whole question. The statement of Peter Charlton was one of the strongest interjected to the discussion. He said he had worked in the mills of Lowell for 29 years and until he had become a cripple. His entire savings he had invested and his property was assessed 46 per cent beyond its market value in order to pay "party dues" at city hall.

"The pension system here and in England has been a curse and a debauchery. The quicker it is done away with the better."

Mr. Charlton is opposed to old age pensions, believing that by industry and frugality, everybody who works should be able to take care of themselves in old age. That is to a great extent true of many, but unfortunately there are some who for one cause or another arrive at old age without any visible means of support and, therefore, become public charges. Any general plan of old age pensions might render some people less industrious and frugal than they are at present, while it would certainly encourage some people to throw themselves upon the state who by an honest effort might be self-supporting. All these things have to be considered where people of all conditions are involved and where the rights of the state have to be protected against imposition.

In the present financial condition of Massachusetts there is very little chance that an old age pension system can be adopted in the near future no matter how much it may be desired. The tax rate at the present time is a good deal higher than it should be and most of the cities of the state are in the same condition—overburdened with accumulating interest upon debts contracted many years ago. That is one of the greatest barriers to old age pensions and one that cannot be overcome except by years of honest and economical administration.

PEOPLE OF NOTE

The German Society for the Prevention of Noise, which was founded in 1908 by Dr. Theodor Lessing in Berlin, has in preparation lists for distribution among the people who rent houses and apartments "which will contain information as to rest-disturbance noises. These lists will be printed on paper of various colors. One color will contain the addresses of noiseless houses, one where there is a little noise, and still another where much noise may be expected. It will soon become known when a house is classified with the noisy ones, and landlords will endeavor to improve conditions in order that their house may receive a good color."

An ardent advocate of equal suffrage, the late Charles C. Mellor, left $500 to the Carnegie library of Pittsburg. The provision attached to this bequest is that the annual income from the money shall be used to purchase books relating to women considered physically, intellectually and historically.

Miss Panajotatu, M. D., and privat-dozent of Alexandria, began her course of lectures on bacteriology at the University of Athens under rather unusual circumstances. The most distinguished people both in science and society had assembled to hear her, but hardly had she taken her place on the platform when yells of "To the kitchen!" "To the nursery!" "Down with the emancipated woman!" "Greece wants no suffragettes!" burst forth. It took some time for the rector of the university to restore silence, but when he did Dr. Panajotatu began her lecture and carried it through as though nothing out of the ordinary had happened. The press of Athens, it is said, were unanimous in condemning the discourtesy.

General James F. Smith, retiring governor of the Philippines, is being talked of as a possible candidate for mayor of San Francisco. General Smith is a democrat and was a resident of San Francisco until he was appointed to the Philippines in 1906.

In case Gov. Johnson of Minnesota should refuse to enter the domain of national politics, friends of Gov. Burke of the neighboring state of North Dakota will urge him as a candidate for the democratic nomination for vice president in 1912.

The great-grandson of the first Baptist foreign missionary to India, Rev Dr. William Carey, is now visiting in the United States. Like his distinguished namesake, he is a British missionary in India. His purpose in coming to America is an endeavor to raise one-tenth of a ten million dollar endowment fund for Serampore college, in the province of Bengal, India, which Dr. Carey founded.

Governor John F. Shafroth of Colorado has accepted membership on the national committee having in charge the proposed change in the date for presidential inaugurations, making in all forty-six governors of states and territories who have joined the movement.

Several English Quaker cocoa manufacturers have agreed to buy no more cocoa from certain Portuguese settlements, because they have learned, after investigation, that enforced labor is still in vogue there.

T. B. Walker of Minneapolis, who is said to be the largest owner of standing timber in the United States, will probably be a candidate for the United States senate against Senator Moses E. Clapp, whose term will expire in 1911. It is also said that Frank B. Kellogg of St. Paul, special government prosecutor, will be a candidate.

Franz Tewele, who recently celebrated the 50th anniversary of his entrance on the stage, has published his memoirs, in which he says that he appeared 8715 times in the thousand parts of which he has kept a record. In that time, in his capacity as an actor, he was "thrown from stage" 742 times, married 2510 times, was Kaiser Joseph 83 times, was king once, prince 46 times, duke 250 times, baron 483 times, and banker 717 times. "I had more wives on the stage than all the sultans in the world combined, and as to children legions. I died on the stage only 30 times, and these catastrophes occurred in my young days, when I committed the misdeeds allotted to me in 'Don Carlos' and 'Kabale und Liebe.'" Of his one experience as "king," Teweele says: "It was at Pressburg in one of Birch-Pfeiffer's tragedies. In one of the scenes my queen's veil became entangled in a piece of furniture, and I advanced to assist her in loosening it, when from the wings I heard the hoarse bass voice of the stage manager: 'Here you! Don't you know you're killed?' I dropped the lace, but from that moment on the play ceased to be a tragedy."

The Rev. Charles W. Wendte, foreign secretary of the American Unitarian association, is on his way to Liverpool, where he is to preach on the 13th, after which he will visit in succession various European cities and towns to confer with the leaders of liberal religious thought on the continent in the interests of the International Congress of Free Christianity and Religious Progress, which is to meet in Berlin in the summer of 1910. In Berlin Mr. Wendte will meet with the local committee which are already at work. He will attend the 250th anniversary of the University of Geneva as an invited guest and representative of his association, and also the five hundredth anniversary of the University of Leipsic.

ACADEMY OF MUSIC

Since the warm days set in the management at the Academy has gone to great lengths to make the house, for the comfort of patrons, a comfortable temperature. This theatre is what the crowd wants in warm weather. Some time ago the management installed special fans for cooling the ventilators and the result has been most satisfying. A strong bill consisting of four reels of moving pictures, two illustrated songs and a series of stereopticon views, or Travelettes is given daily and the program changes three times weekly. A five cent admission includes a good seat.

STAR THEATRE

The cameraphone at the Star theatre proved a tremendous success this afternoon, reproducing three or four of America's highest paid vaudeville acts, including "Amateur Night" which the Cameraphone Co. officials claim is their best product.

Eva Tanguay, the world's highest paid female vaudeville performer, will be seen Thursday. She sings her famous song "I Don't Care." You do not see a photograph nor hear a graphophone, but see the acts reproduced as they are presented in the theatres.

Stella Mayhew of "Comin' Thro' the Rye" fame, the big "Amateur night" feature, Thompson and Ray "The Earl and the Girl," Cameron and Gordon in their "Sunset Serenade" were on this afternoon's bill. The seating capacity of the theatre was taxed during both performances this afternoon. It is really one of the most novel amusement creations ever brought to Lowell. The management has the exclusive right to operate the cameraphone in Lowell.

Electric fans have been installed for the summer. Prior to their installation, the entire ventilating system was renovated and this theatre is the coolest in the city.

The admission of five cents, which includes a seat, will remain the same despite the fact that the management has undergone considerable expense to introduce the cameraphone in Lowell.

Ladies' Day, Thursdays, Turkish Baths, Middle St. Experienced attendants in charge. Everything renovated.

THEATRE VOYONS

The Theatre Voyons will offer an entirely new program today and not only one but several features will be shown. The novel illustrated songs sung by the quartet caught the crowd last week, and will be continued. One of the feature pictures today will be a dramatization of the familiar poem, "Curfew Shall Not Ring Tonight." There are several other dramatic subjects together with plenty of comedies. One travel picture, "Making Tambourines," is exceptionally noteworthy. Not only does this show how these instruments are made, but also how they are used in Spain, where they are more frequently used than any other place in the world.

PENNSYLVANIA SENATOR IN CLASH WITH NEVADA MINING LAWS

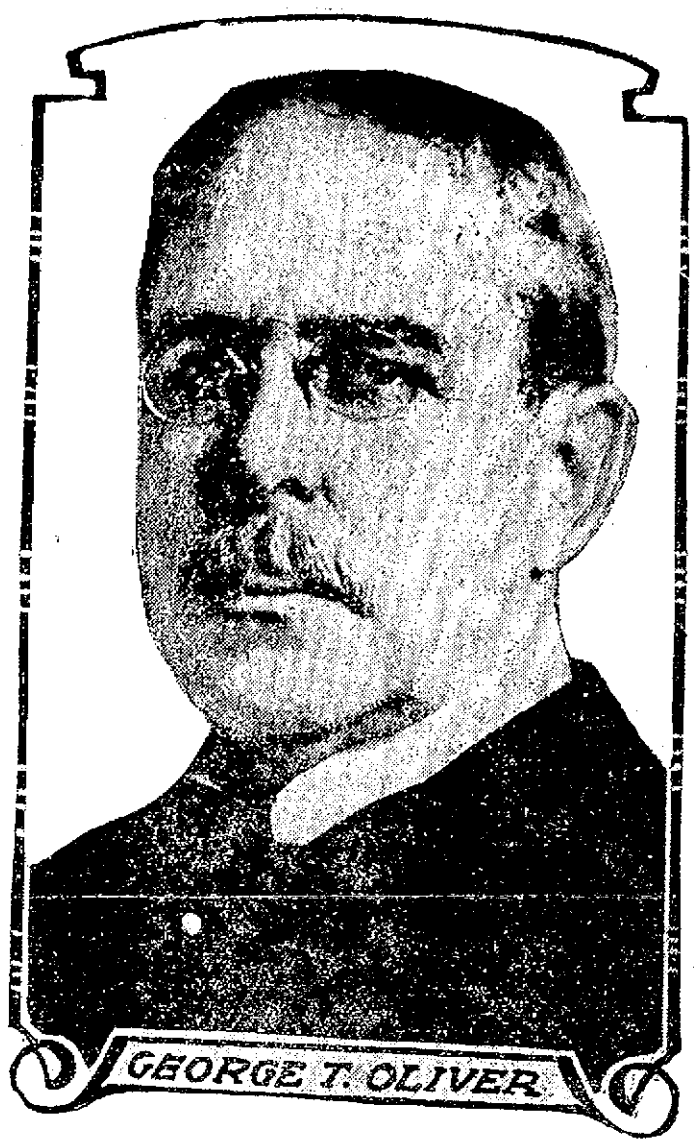

PITTSBURG, June 7.—The indictment of several officers and directors of the Silver Peak mining company at Goldfield, Nev., some of whom are prominent residents of Pennsylvania, has caused much comment in financial circles in this city. William Flinn, the millionaire political leader, is president of the company, and George T. Oliver, the newly elected United States senator from Pennsylvania, is vice president and the largest stockholder in the concern. The indictments grow out of bullion tax statements alleged to have been issued by the company. Messrs. Oliver and Flinn declare that they and their associates have spent $2,000,000 in developing mines in Nevada and that they are entitled to consideration instead of being harassed.

PUTNAM & SON CO.

166 CENTRAL STREET

Suits, Without Vests

A collection of handsome suits—without vests, made from fine tropical worsteds, flannels and serges in neat gray effects and white cricketing cloths with pencil stripes.

All materials have been "London Shrunk,"—a cold water process that prevents cockling—Coats are quarter lined, finished by hand. These comfortable summer outfits .....$10 to $20

OUTING TROUSERS

For golf, tennis and general summer wear. An entirely new stock—perfect fitting, stylish cut, all materials "London shrunk" and every pair sewn with silk. Decidedly the handsomest collection of Outing Trousers we have ever shown.

Fashionable gray stripes in flannel and worsteds, white flannels and serges and white cricketing cloths with delicate pencil lines ..... $3.00 to $7.00

TEAKWOOD

A new summer collar from Earl & Wilson .....2 for 25c

HANAN LOW SHOES

For the man who dresses well, tan or black..... $5 and $6

CASTORIA

For Infants and Children.

The Kind You Have Always Bought

Bears the Signature of Chas. H. Fletcher

JAMES E. O'DONNELL

ATTORNEY-AT-LAW

Hildreth Building. Lowell, Mass.

JOHN J. O'CONNELL

FUNERAL DIRECTOR,

Telephone Connection

1010 Central St. Davis Sq.

DR. HOLBROOK'S KOLA POWDERS.

FOR HEADACHE AND NEURALGIA ABSOLUTELY SAFE

ST. THOMAS' SALVE

—FOR—

Piles, Old Sores and Skin Diseases

—FOR SALE—

At All Up-to-Date Drug Stores

THIRTY-FIVE CENTS

Fresh Clams Every Day

At the Lowell Inn. Fresh fish direct from the Boston wharves. Lobsters fresh from the traps. Meats fresh and wholesome. Call and see us. LOWELL INN, busiest place in Central street.

ELECTRIC AND COMBINATION FIXTURES

At Manufacturer's Prices

—AT—

DERBY & MORSE'S

64 Middle Street, Lowell, Mass.

WORMS

Make children at night, make them thin, dull-eyed, and sallow.

KICKAPOO WORM KILLER

restores normal digestion, regulates the bowels, sweetens the breath, tones up the system. Trial proves. All druggists

KICKAPOO MEDICINE CO., Chatsworth, Ct.

J. QUIRBACH'S OLD GUARD 5c. CIGAR AT ALL STANDS

Michael W. McDonough

Formerly with James McDermott

UNDERTAKER AND EMBALMER

And all work connected with the business. All orders promptly attended to at any hour of day or night. Connected by telephone.

108 GORHAM STREET.

NICE OLD CHEESE

Just Received

Boyle Bros.

637 MIDDLESEX ST.

Ladies should be most particular in choosing a hair remover and learn first what reputable authorities know about it.

In treating superfluous hair it is of vital importance that the agent to be employed should be absolutely non-poisonous, antiseptic and germicidal, because if it is not so with frequent use it will produce eczema or blood poisoning.

De Miracle is the only hair remover that offers proof that it is harmless, safe and sure. Don't be deceived by startling statements made by fake FREE advertisers and others. De Miracle is sold by A. G. Pollard Co., and all other good stores, or booklet in plain sealed envelope by De Miracle Chem. Co., Desk H. 10, 1203 Park ave., New York.

Hair Removers Are Dangerous

DRACUT POLITICS

Rival Candidates for Legislature are Busy

The political bee is buzzing in Dracut and three of the prominent townspeople are aspiring for the republican nomination to the state legislature. George H. Stevens, who has had one term, is looking for another, while Arthur W. Colburn, who has been selectman and is now tax collector, and Norman L. Pevey have entered the field and have hopes of pulling off the nomination in the fall.

THE R. R. BOARD

DECIDES IN FAVOR OF PEOPLE OF WESTFORD

The railroad commissioners have rendered their decision in favor of the townspeople relative to the raising of the fare on what is known as the "branch line" of the Lowell & Fitchburg street railway company. Their decision was forwarded to the town council last Friday and they state the fare is "unreasonable and excessive," and that they are confirmed in their decision by their inability to find anything in the way of comparative rates for like service under like conditions upon this road or elsewhere in Massachusetts. The commissioners do not recommend any increase in service as petitioned for by the board of selectmen.

DELICATE YET LASTING

A dozen odors in sachet powder some of which will last a year or more; costs little more than ordinary kind. Howard The Druggist, 197 Central street. (Our prices on prescriptions are right.)

SUMMER DRESSES, TWO-PIECE SUITS, ONE-PIECE DRESSES

An assortment that will justify you in buying here. Values that immediately appeal to your good sense and to you.

On Easy Terms of Credit

LINGERIE DRESSES

Some with only insertion; others with both insertion and tucks. Prices $3.95 to $12.50

TWO PIECE SUITS

In Repp or in Linen, all colors, coats varying in length, from 36 to 42 inches, splendid warm weather suits. Prices $4.95 to $15.00

TWO PIECE LINEN SUITS

The real pure linen, in natural, white, pink, lavender and many other shades, coats are stitched, button trimmed and usually self lined, with plain or button trimmed, skirts to match. Prices $9.35 to $16.50

GRADUATION DRESSES

As neat, pretty and simple as one could imagine, in nets, batiste, muslins and lawns. Prices $4.95 to $15.00

Prices Cut on Cloth Suits

Almost in half on the price on every suit. Not many here now; if you wish to share in this great money saving carnival, come at once.

THE Caesar Misch Store

ALEXANDER STRAUSS, PROP.

220 Central Street

BODY OF LETOURNEAU

Was Found in the Merrimack River in Lawrence

The body of the long missing Joseph Letourneau, the Tucker street furniture dealer, was found floating in the Merrimack river at Lawrence yesterday forenoon. It was removed to the morgue in that city and later identified as that of Joseph Letourneau.

Letourneau disappeared on Feb. 26, and the police of both Lowell and Lawrence, as well as the man's relatives, have felt that the body would be found in the river. Several bodies have been taken from the water since the man disappeared and the relatives of Letourneau were notified to view the bodies, but in each case the person proved to be other than the Lowell man.

Yesterday, immediately after the body was taken out of the water, the Lowell police were communicated with and Melville Delisle, a friend of Letourneau, and a man named Tellier, his brother-in-law, went to the down river city. They found it difficult to make identification, owing to the fact that the body was in a badly decomposed state as a result of the length of time it had been in the water.

However, a watch and chain found in the man's clothing satisfied them beyond doubt that the body was that of Letourneau.

The police right along were satisfied that the body would be found, either in one of the canals or the Merrimack river in Lawrence, and were but little surprised yesterday when the information reached them that it had been located in the river. There has been a difference of opinion as to whether the man ended his own life or met with foul play, and the circumstances attending the finding of the body yesterday leave the police in as much a quandary as before. Letourneau's skull was crushed and his trousers were on the body, the inside having been turned out. Whether this was done by Letourneau before he committed suicide—if suicide it is—or whether some other agent worked in the case, will probably never be known. There was but slight motive for robbery, as the widow of the dead man has frequently said that her husband had but a small amount of money with him when he left the city.

The body was brought to this city last night by Undertaker Joseph Albert.

The medical examiner, who at first hesitated to decide on the cause of death, owing to the condition of the skull, finally pronounced the case to be one of accidental drowning.

Letourneau disappeared on Ash Wednesday, Feb. 26. He had gone to Lawrence to collect a small amount of money, $19, from a Mrs. Lagasse, who formerly lived here and had bought furniture from him on the instalment plan.

Letourneau was his wife's third husband and also the third to meet with a tragic death. Mrs. Letourneau is but 36 years of age, she having been married first when 18 years old. Two weeks after her wedding her first husband was brought home to her dead, a tree having fallen on him in the woods, killing him outright.

Her second husband was injured in a mill and left her a widow when she was but 20 years of age. She married Letourneau when she was 21 years of age.

LURED TO ROOM

Old Real Estate Man Then Robbed

BOSTON, June 7.—George W. Mudgett, one of the oldest real estate dealers in Roxbury, was held up and robbed at the point of a gun in a room at 224 Dudley street about 6 last night. The thief secured Mudgett's wallet, containing about $100 in bills, and made his escape.

The mode of robbery is a comparatively new one to the police. Shortly before 6 Mudgett received a telephone message at his lodgings at 1A Dennis street, asking him to call at suite 8, 224 Dudley street. He was told that the young man speaking was anxious to hire a flat and wished to have him call to talk the matter over.

Mudgett, who is about 70 years old, went to the house. The flat at suite 8 at 224 Dudley street is occupied by Mrs. Olinda Burrill, who rents several rooms to lodgers. Mudgett was admitted and after being greeted by the young man was invited to take a seat. As he entered the room the young man closed the door, engaged Mudgett in conversation and in a minute or two whipped a revolver from his hip pocket and pointed it at Mudgett's head.

Mudgett's advanced years prevented him from making much of a struggle, and without any great amount of trouble the young man went through his pockets, extracting his purse, containing the $100 in bills.

Threatening to shoot if he was followed, the young man turned and dashed from the room, hurried out of the flat and down the stairs onto Dudley street, where he was quickly lost from sight. Mudgett yelled that he had been robbed and other occupants of the flat gave chase, but were unable to overtake the man.

BRUTAL OUTRAGE

May Result in a Lynching

PITTSBURG, June 7.—A brutal outrage perpetrated by unknown robbers yesterday at Belmont, Pa., near here, has aroused the community and a lynching is threatened in the event of the men being captured. Five men, all masked, broke into the home of Mrs. Minnie Ashe, aged 90 years, in the outskirts of the mining village and ransacked the place.

With the aged woman were her daughter, Mrs. Mary Ober, 60 years old and her grand daughter, Miss Minnie Ober, 23 years old. The men found only $3.50 in the house and believing there was more they tore wire from the pictures hanging on the walls and fastened the three women to the chairs. They then bared their feet and held lighted candles to their feet. Partly unconscious the women were otherwise abused. Before leaving the burglars released Mrs. Ober, who had not recovered sufficiently to summon help.

UNITED STATES

SENDING LOTS OF MERCHANDISE TO CANADA

WASHINGTON, June 7.—Merchandise from the United States forms a steadily increasing share of the imports of Canada, as shown by figures from Canadian official publications just received by the bureau of statistics of the department of commerce and labor. Furthermore, Canada's imports from Great Britain have declined during their period of increase from this country.

Whereas imports from the United States to Canada increased from 34.03 per cent of the total importations of Canada in 1898 to 60.4 per cent of the fiscal year ending March 31, 1909, the imports from Great Britain have decreased during the same period from 56.2 per cent to 23.69 per cent.

Two-thirds of Canada's imports are manufactured, and amounted in 1907, the last year for which statistics are available, to $166,000,000. Of this amount $99,000,000 worth, or 59 per cent of the total, were from the United States, and only $54,000,000, or 33 per cent, from Great Britain. Merchandise entering Canada from the United Kingdom and most of the British colonies is admitted at rates materially below those of the general tariff paid for merchandise from the United States.

FINE RECITAL

GIVEN BY PUIPLS OF MR. WM. F. McALOON

A recital of great excellence and merit was given Saturday afternoon by the pupils of Mr. William F. McAloon at his home, 13 Myrtle street. Assisting in the recital were Mr. Oswald T. Bamber and Miss Madeline McAloon, violinists. The program follows:

Piano solo:
a—"Morning Prayer" ..... Streeborg
b—"Le Reine de France" .... Hayden
Cyril McNulty.

Piano solo:
a—Playful Waltz ..... Mack
b—Bicycle Race ..... Hoyt
Mary Stowell.

Piano solo:
a—Spanish Dance ..... Leybach
b—"Iris" ..... Renard
Isabelle McAdams.

Piano solo:
a—Cradle Song ..... Boardman
b—"Juanita" ..... Norton
Katherine Cahill.

Piano solo:
a—Polka Mazurka ..... Behr
b—Galop ..... Lange
Rose McGlinchey.

Piano solo:
a—"Fleur et Fleurette" ..... Lichner
b—Spanish Dance ..... Moszkowski
Hazel Ashton.

Piano solo:
a—Mignonette ..... Lichner
b—"Blush Rose" ..... Fiaris
Gertrude O'Connor.

Piano solo:
a—"Rest and Dream" ..... Keller
b—Concert Waltz ..... Bailey
Bridget O'Connell.

Piano solo:
a—"Il Corricolo" ..... De Grau
b—Schocthe ..... Langing
John King.

Piano solo:
a—"May Breezes" ..... King
b—"Les Orchides" ..... Gall
Rose Mulligan.

Piano solo:
a—"Danse of the Wild Flowers," Wenrich
b—"Myosotis" waltz ..... Lowthain
John Flynn.

Piano solo:
a—Nocturne in E-flat ..... Geibel
b—Blacksmith ..... Eyer
Mollie Townsend.

Piano solo:
a—"Mazsurka Brilliante" ..... Henis
b—"Marche des Poupleres" .. Watson
John McGlinchey.

Piano duets:
a—"Il Trovatore" Fantaise, Verdi-Dorn
b—"La Malle" ..... Lamothe
Harriet McAloon and Gertrude Lyons.

Piano solo:
"On the Meadow" ..... Lange
Harriet McAloon.

Piano duet:
"Under the Banner of Victory," Rosey
Helen and Mary McDougall.

Piano solo:
"Blue Bells of Scotland" .... Richards
Mary McDougall.

Piano solo:
a—"Little Margaret" Polka .. Sachrist
b—"La Czarine" ..... Ganne
Agnes McHugh

Piano solo:
a—"Robin's Return" ..... Fisher
b—Police dance ..... Schwarenka
Ethel Codding.
c—"Lustspiel" ..... Keler-Bela
Robert Kenney.

CARD OF THANKS

We wish to extend our sincere thanks to Edson Lodge Knights and Ladies of Honor and all other friends for their kindly expressions of sympathy and for the beautiful flowers that were so freely given in our late bereavement.

George F. Tilton.
George F. Tilton, Jr.

Turkish, Russian, Shower and Needle Baths, 71 Middle St.

SOME HEARINGS

Dates Set by Sewer and Street Committees

The committee on sewers will give a hearing, June 14, 7.30 p. m., on the following petitions:

Elizabeth G. Grant and others that sewer in Georgia avenue be extended southerly about 200 feet to a point opposite Ashland street.

Luger Carlignan and others that a sewer be laid in Dracut street from the proposed sewer in said street to Fourth avenue.

Deeplus Z. Clouette and others for sewer in Mt. Hope street from Sixth avenue to Seventh avenue.

John H. McNabb and others for sewer in Cambridge street from Tanner street northwesterly about 300 feet.

Hearings on the following petitions will be given by the committee on streets, June 21, at 7.30 p. m.:

Leonard Dahlrom, and others, that sidewalks of edgestones and concrete be laid on both sides of Bowden street from Chippewa street to land of Boston & Maine railroad.

Harry P. Graves and others that the watering of Varnum avenue be extended from its present limit to Dunbar avenue.

Charles Wyman for privilege of placing two iron posts in front of Wyman's Exchange, in Central street, to support iron and glass marquis.

The Lowell Electric Light corporation, and others, that edgestones be laid on the easterly side of Perry street from Sherman street to Andover street, and on the westerly side from premises of the American Mason Safety Tread Co., to Andover street.

M. J. Haggerty and others that Powell street be watered from Parker street to Shaw street.

Julius C. Johnson and others that the watering of Dover street be discontinued from Branch street to Grove street.

REV. DR. BAKER

DELIVERED BACCALAUREATE AT UNIVERSITY OF MAINE

ORONO, Me., June 7.—Treating of "Life," and assuming a viewpoint which attracted unusual observations, Rev. Smith Baker of Lowell, Mass., delivered the baccalaureate address to the students of the University of Maine yesterday. He said in part:

"We live in a world of mystery, and life itself is the mystery of mysteries.

"Life first manifests itself in sensitiveness. So the mind is sensitive to truth; love is sensitive to what will please or displease love; religious life is sensitive to the right; the germ is not only sensitive but is also receptive and assimilative.

"All forms of life are hungry. So is a healthy mind. When the mind is no longer hungry it will die. The man who does not open his heart to others ceases to have a heart.

"God's great law is reproduction. Be sensitive, receptive, assimilative, truthful, and reproduce the thoughts that God gives you."

NEW DATA

ON PAPER DUTY SENT TO SENATOR ROOT

NEW YORK, June 7.—John Norris, chairman of the committee of paper of the American Newspaper Publishers' association, forwarded yesterday to Senator Root a letter setting forth new data on paper duty. The senator's attention is directed to a comparison of his newspaper and periodical constituency as compared with his paper mill constituency, and the statement is made that the newspapers of New York state pay seven times as much for labor as all the news print paper mills. Statistics are presented in support of this contention. It is set forth also that the labor cost of a ton of paper is less in the United States than it is in Canada, the average pay per day in this state being $1.65. Sen. Root is asked to consider also the serious menace to the forests of the state from the destruction of spruce. Mr. Norris appeals for consideration for the newspapers in the following paragraph:

"Newspapers are entitled to consideration from you even if you ignore the extraordinary function they perform in disseminating intelligence, in promoting knowledge and in facilitating the work of government. Those citizens are the best citizens who are in complete touch with the work of administration; and the furtherance of the newspapers mission is worthy of your serious effort. An increase in the consumption of paper is due to the increasing intelligence of the people."

Madam, Would You Like a Healthy Complexion?

Healthy beauty is the only kind that charms. Of what avail is the sallow prettiness of an invalid? Artificial beauty obtained by the use of lotions, washes and powders containing lead, zinc and bismuth is but a travesty—easily seen through. It is the plumpness of flesh and pure blood that makes people attractive. You cannot have health, good looks, rosy cheeks and bright, snappy eyes unless your blood is pure, rich and red. You cannot have that symmetry of development, that radiance of beauty and that healthy glow to your skin which is a guarantee of a pure vigorous blood supply unless your stomach liver and bowels are working together right. If you are constipated, if you have dyspepsia, indigestion, or an occasional attack of biliousness, there is reason enough why you have a bad complexion, but that is no excuse for your using cosmetics to cover up defects. Better use

SMITH'S PINEAPPLE AND BUTTERNUT PILLS — FOR Constipation, Biliousness, Indigestion, Headache and Diseases of the Stomach, Liver and Bowels. NATURE'S LAXATIVE

to cleanse the blood of impurities, regulate the bowels and establish a normal condition of digestion and nutrition. Design right and you will have no use for artificial beautifiers. Under the active influence of these wonderful little vegetable pills the blood is invigorated and enriched, the nerves are strengthened, the muscles take on new energy, the skin becomes rosy and red, showing the circulation is normal and active as Nature intended it should be. Physicians use and recommend. They form no habit. You should always keep them on hand. These little Vegetable Pills will ward off many ills and they

Cure Constipation, Biliousness and Sick Headache in One night.

60 Pills in Glass Vial 25c—All Dealers.

MAYOR BROWN

Scratches Mr. Moffatt's Name With Comment

Mayor Brown has scratched William B. Moffatt's name from the pay roll as a pensioner and opposite Mr. Moffatt's name and above the mayor's signature appear the following words: "Not a member of the police department and not under civil service."

BILLERICA

John Harrington, formerly of Billerica, has been appointed superintendent of Division 7 of the Boston Elevated company. Mr. Harrington has been employed on the elevated for nearly a quarter of a century, beginning his association with the company as a motorman. He has been assistant superintendent of the division over which he is now superintendent for some time and received promotion as a result of his untiring and zealous work while in that position.

If you want help at home or in your business, try The Sun "Want" column.

MONEY TO LOAN

NOTES OF SALARIED PEOPLE and others bought without security, easy payments. Offices in 66 principal cities. Don't be deceived by misleading advertisements, investigate actual terms of others, then save money by trading here. D. H. Tolman, Room 48, 45 Merrimack st.

MONEY
—AT—
One Per Cent

Do you have small outstanding bills? If so, come to us, and we will be pleased to furnish you with money to pay them off at **One Per Cent Per Month**, returnable in small instalments to suit your ability.

LOANS

made on short notice without publicity to salaried people, merchants, teamsters and others. Pianos and furniture a specialty. If not convenient to call, write or phone, and we will have our representative call on you.

Merrimack Loan Co.

Room 3, 81 Merrimack st.
Hours: 8 a. m. to 6 p. m.; Monday and Saturday until 9 p. m.

Don't Worry

Why worry over any little financial difficulties you may be in at present? Worry does more to sap the life and energy of man than physical ills. If you are striving to meet a few little obligations that are pressing you, and cannot see your way clear to do so, don't worry another day, but come to us and we will advance you enough money to met your wants. By doing this you confine your entire indebtedness to one place. You pay the loan back in small weekly payments and in a way that you will not suffer any hardship or inconvenience. Come in and see us and talk to matter over. You will be extended every courtesy and we shall be glad to explain in full detail our method of doing business. Our rates are the lowest and our terms just a little more elastic than you can get elsewhere.

Call, Write or 'Phone 1934.

National Loan Co.

40 Central St.
Over Marks' Tailoring Co.
Open 8 a. m. to 6.30 p. m.; Monday and Saturday until 10 p. m.

BOTH ARRESTED

Lowell Men Taken Into Custody in Lawrence

NASHUA, N. H., June 7.—Herbert Manning and Walter E. Sands of Lowell were arrested yesterday afternoon by Officer Rogers for a Lowell stableman named Johnson. It is alleged by Johnson that the young man hired a horse and buggy from him to drive to Lakeview. He heard that they had driven in this direction, and making inquiries found that they had come to Nashua.

He came here and with Officer Rogers drove toward Merrimac, where they overtook the two. They were brought to the police station and booked for intoxication and Mr. Johnson returned to Lowell with his horse.

UNION LABEL

WAS DISCUSSED BY ORGANIZER GORDEN

General Organizer Gorden of the United Garment Workers of America addressed the Trades and Labor council yesterday on the use of the union label in the making of men's and women's clothes. There was a large attendance at the meeting and prior to the address by Mr. Gorden routine business was transacted.

LEGAL NOTICES

COMMONWEALTH OF MASSACHUSETTS. Middlesex, ss. Probate Court. To the heirs-at-law, next of kin, creditors, and all other persons interested in the estate of William Henry Keniston, late of Lowell, in said County, deceased, intestate.

Whereas a petition has been presented to said Court to grant a letter of administration on certain personal estate of said deceased to Herbert C. Keniston, of Lowell, in the County of Middlesex, without giving a surety on his bond.

You are hereby cited to appear at a Probate Court to be held at Cambridge, in said County of Middlesex, on the eighth day of June, A. D. 1909, at nine o'clock in the forenoon, to show cause if any you have, why the same should not be granted.

And the petitioner is hereby directed to give public notice thereof, by publishing this citation once in each week, for three successive weeks, in The Lowell Sun, a newspaper published in Lowell, the last publication to be one day, at least, before said Court.

Witness, Charles J. McIntire, Esquire, First Judge of said Court, this twenty-fourth day of May, in the year one thousand nine hundred and nine.

W. E. ROGERS, Register.

To the Honorable the Judges of the Probate Court in and for the County of Middlesex:

Respectfully represents Mary E. Lahiff, of Lowell, in said County, single woman, that she is of the age of twenty-one years or upwards, and is desirous of adopting Francis Leo Lahiff, of Lowell, in said County, a child of John J. Lahiff, of Lowell, in the County of Middlesex, and Margaret Lahiff, his wife, which said child was born in said Lowell, on the eighteenth day of June, A. D. 1895; that the father of said child is in poor health and unable to provide for said child; that the mother of said child is also unable and unfit to care for and has for several years neglected to do anything for the support of said child, that your petitioner has maintained said child for four years last past and is now anxious and able to continue to do so; that petitioner is an aunt of said child, being his father's sister. Wherefore she prays for leave to adopt said child.

Dated this twenty-second day of May, A. D. 1909.

MARY ELIZABETH LAHIFF.

The undersigned, being the father of said child, hereby consents to the adoption, as above prayed for.

JOHN J. LAHIFF.

COMMONWEALTH OF MASSACHUSETTS. Middlesex, ss. Probate Court. On the foregoing petition it is ordered, that the petitioners notify Margaret Lahiff and all other persons interested to appear at a Probate Court to be held at Lowell, in said County of Middlesex, on the fifteenth day of June, A. D. 1909, at nine o'clock, in the forenoon, to show cause, if any they have, why the same should not be granted, by serving them with a copy of said petition and this order seven days before said Court, or if they be not found within this Commonwealth, by publishing the same once in each week, for three successive weeks, in The Lowell Sun, a newspaper published in Lowell, the last publication to be seven days, at least, before said Court.

Witness, Charles J. McIntire, Esquire, First Judge of said Court, this twenty-seventh day of May, in the year one thousand nine hundred and nine.

W. E. ROGERS, Register.

FOR SALE

VARIETY STORE on High street for sale, very good business for its size. Poor health of owner the reason for selling. Apply 256 High st.

MOTOR CYCLE for sale. I will sell a good strong single cylinder machine at a very low price. Needs new tire and motor overhauled. Address L. A. W., Sun Office.

GROCERY, fruit and confectionery business at 37 Charles st. for sale. Doing good business, will sacrifice if sold at once. F. R. Machado, Prop.

TOMATO, ASTER, VERBENA and SALVIA PLANTS for sale. McEvoy, 194 10th st. Telephone.

ONE PASSENGER ELEVATOR, one freight elevator, one 8 horse power, 500 volt motor, also some settees for sale. Apply Theatre Voyons, T. F. Hennessy.

HATS TRIMMED for 55 cents. Made on frames for 75c and $1.00. Mrs. E. B. Murphy, 1 rear 19 So. Whipple st.

SMALL GROCERY STORE for sale. Busily located, doing good, safe all round business, reason for selling, party leaving city. Inquire at Sun Office.

READING MATTER FOR CAMPERS—Novels, Magazines and books for sale cheap at Merritt's Book Store, 277 Middlesex st.

B. C. O'NEILL

Painter, Glazier, Paperhanger and Whitener

64 Summer St.

James F. McElholm

Electrical Contractor

11 Warren Street, Lowell, Mass.

GOOD ENOUGH FOR ANYBODY

W. A. Lew has been 25 years in the same store, cleansing, pressing and dyeing all kinds of ladies' and men's clothing. All orders promptly attended to at

40 JOHN STREET
W. A. LEW, Proprietor.

HELP WANTED

EYELETTER and SKIVER wanted on Amazeen skiving machine. Apply Stover & Bean Co.

MIDDLE AGED WOMAN wanted to do general housework and care for two children. Apply 16 Second st.

BUFFER and TRIMMER wanted. Apply Stover & Bean's, Thorndike st.

WOMAN WANTED for general work. Apply Lowell Inn, Central st.

FANCY WEAVERS wanted for cotton work, good wages. Family help preferred, steady workers only. Address J. T., 227 River st., Fitchburg, Mass.

BRIGHT YOUNG MEN and WOMEN wanted as agents; whole, or part of time. Write or call at 111 Westford st., between 5 and 7 p. m. Inquire for Mr. Earle.

WORKING HOUSEKEEPER wanted in small family. Call except Wednesday. D. J. Folsom, Billerica Centre, opp. Mitchell's school.

MAIL CARRIERS, postoffice clerks, railway mail clerks wanted. Salary $600 to $1500. Short hours. Annual vacation. No "layoffs." Examination in Lowell soon. 5000 appointments coming. Common education sufficient. Candidates prepared free. Write immediately for schedule. Franklin Institute, Dept. 95 B., Rochester, N. Y.

SPECIAL NOTICES

THE GREAT SONG HIT OF 1909—The great college, military, naval and firemen's song, all in one book entitled "We Are All Soldiers." Words by George Bruce, music by Harry Hoyt. These songs are now for sale at the store of Mr. George Bruce, Highland House, corner of Branch and Middlesex sts., 10 cents each.

NOONEN'S HAIR STAIN—Say, it will make your hair black or brown. 25c. Dows', Opera House and Noonan's Pharmacies.

FISHERMEN take notice, fresh picked worms for sale at Harry Gonzales, 118 Gorham st. Telephone 412-2.

NICE LINE OF FRAMES 25c. Pattern hats to be sold less than cost. Hats trimmed and made for half price during this week. Miss Berard's Millinery Parlor, 22 Central st., Chalifoux Bldg.

AUTOMOBILE, 3-cylinder, air cooler, to trade for a horse and carriage. Apply 339 Aiken st.

A WEEK OF PHENOMENAL bargains in upright pianos, beginning June 1st. A special gift will be given to the first customer, unusually low prices, easy terms and no interest on the balance. Call Tuesday, 101 Westford st. W. F. Trumbell.

IF YOU'RE LOOKING for a home to buy in the city or country, and you want a bargain, go to G. L. Hubbard, 44 Central st.

CROSS AWNING & SIGN CO., manufacturers of Swing Bed Hammocks, $3 complete. Tents for sale and to rent. 215 Dutton st. Tel. 1313-2.

THE SUN IN BOSTON—The Sun is on sale every day at both news-stands of the Union station in Boston. Don't forget this when taking your train for Lowell.

REAL ESTATE FOR SALE

8-ROOM HOUSE for sale. All modern improvements; terms easy. Inquire 536 Rogers st.

MY LITTLE FARM of 5 acres with buildings, on Christian Hill, for sale. On the place are ten large house lots. I will sell the whole place or sell in lots to suit purchasers. John Keefe, 245 Tenth st.

FOR QUICK SALE—A few modern 2-tenements and several cottages, both easterly and westerly of Bridge st. Modern 2-tenements Highlands, 5 to 10 minutes to depot. Dandy cottage near Broadway, everything O. K. 2-tenements near St. Peter's, excellent trade. Exceptional trades 2-tenements and cottages, Oaklands section. 2-tenements and cottages, Pawtucketville, great bargains. Coziest cottage in city off Gorham st., quick bargain. Several fine trades in residences and investment properties, all parts of city and suburbs. For a quick quiet trade place your property for sale with M. J. Sharkey, Real Estate and General Insurance, 22 Central st., Room 25, Open Saturday and Monday evenings. Tel. 2329-3.

HOUSE OF 9 ROOMS and pantry, one acre of land, for sale. Address Box 356, Chelmsford Centre.

AN INVESTMENT PROPERTY paying a big percentage on Arch st. for sale. Excellent corner lot and always rented. It will pay you to investigate this property. The price will be right. Eugene G. Russell, 407 Middlesex st., near depot.

17 ROOM HOUSE near Dodge st. for sale. 3500 feet of land. A good property in a good location. Rents for $260 a year. Will sell for $4100. Eugene G. Russell, 407 Middlesex st., near depot.

8 ROOM HOUSE with bath and furnace heat, near the court house, for sale. Could be made into investment property if desired. Will sell for $1500. Eugene G. Russell, 407 Middlesex st., near depot.

10 ROOM HOUSE in Belvidere for sale. Bath and steam heat. Fireplace, set tubs, laundry. Excellent location. A substantially built residence. $5600. Eugene G. Russell, 407 Middlesex st., near depot.

FOR SALE

Near Middlesex st., good 7-room house, 10,000 ft. of land. Price $1800

On Highlands, near Pine st., a nice place, 8-room house in good repair, with all improvements. Price $2000

Near Pawtucket and Fletcher sts., good two-tenement house. Price reasonable.

In Belvidere, 8-room house with improvements. Price $2200

In Centralville, near Bridge st., large two-tenement house, large lot of land. This is a bargain. Price $3200

Some nice places with land for garden near cars, lot of fruit, at prices to suit all customers.

G. L. HUBBARD

Telephone 2103 44 Central st.

SITUATIONS WANTED

HOUSEWORK or housekeeping wanted by neat, smart Nova Scotia woman. Apply 231 Gorham st. or 15 West Fourth st.

FARM WORK wanted by young man. Strong and willing. Small wages. Employers apply Ascension Bureau, 15 West Fourth st.

MIDDLE AGED WOMAN wants position as an all round cook in city or country. Apply 11 Tremont corp.

WORK ON A FARM wanted by a middle aged temperate man, or feeding mason or shoveler. Inquire 19 rear 135 Lakeview ave.

NEW QUARTERS
JUST ACROSS THE STREET
Embroidery, Burnt Wood Designing, Stamping and Stenciling
THE ART SHOP
PICTURES AND ART NOVELTIES
6 John St., Lowell, Mass. Tel 2824

Will Paper Your Room for $2.00

We will paper your room, furnishing the paper and border to match, and hang the same in a first class manner for $2.00. Inside and outside painting, whitewashing, etc. Will cheerfully give an estimate on any work you intend to have done.

BAKER

The New Rocket Phone 1072-4
583 MIDDLESEX ST.

TO LET

TENEMENT OF 6 ROOMS with bath and pantry, hot and cold water, to let, at 134 Pleasant st.

LARGE, NEWLY FURNISHED FRONT ROOM to let, to gentlemen or married couple. Eastwood's Commercial and Boarding House, 45 Moore street.

PLEASANT ROOMS to let, 5 minutes' walk from Merrimack sq. 18 Tenth st., in family of two. Right hand bell.

GOOD, CLEAN TENEMENTS of 3, 4 or 5 rooms each, to let, in nearly all parts of the city. Low rent. Apply to T. H. Elliott, 64 Central st.

NEW HOUSE IN OAKLANDS to let, five rooms and attic, open plumbing, set tubs, china closet, hard wood floors, hot and cold water, beautiful bath room, large lot of land, two lines electrics, rent very low. Address L. K. J., Sun Office.

FURNISHED FLAT of 6 rooms, in Centralville, 15 minutes' walk to Merrimack sq., to let. Write F. R., Sun Office.

TENEMENT 8 ROOMS to let, bath and pantry, hot and cold water, gas and electric light, hot water heat, cement cellar. Apply Wright Whitely, 730 Lawrence st. Tel. 1433-2.

TENEMENT OF 5 ROOMS and pantry, to let in rear of 366 Concord st. Suitable for small family. Rent $7. Apply on premises.

GOOD TENEMENT to let at 37 Fort Hill ave. For further particulars inquire at 351 High st.

STORE TO LET cor. Broadway and Willie st. Inquire O'Brien's drug store.

UP-TO-DATE TENEMENT to let with hot and cold water, furnace heat and nice garden, with fruit trees, in Oaklands. Rent reasonable. Inquire 530 Rogers st.

AN UPSTAIRS TENEMENT of 6 sunny rooms, pantry, bathroom, set tubs, to let to a family of adults. Will be vacant June 7th. Rent $14. 40 Whipple street.

FLAT OF 5 ROOMS, bath and set tubs, to let. Inquire of J. Shaw, cor. Branch and Nichols st., or tel. 437-13.

OFFICE OVER THEATRE VOYONS to let formerly occupied by D. H. Nickerson. Apply Thomas F. Hennessy, 242 Central st.

HALL 60 BY 25, suitable for meetings, to let. Apply T. F. Hennessy, 242 Central st.

5-ROOM TENEMENT to let, pantry, rent $13.00 at 44 Barclay st. Inquire Philip Schultz Furniture Co., 352 Middlesex st.

TENEMENT TO LET on Varney st. Key at 141 Mt. Vernon st.

FURNISHED ROOMS to let at 207 Appleton st.

FLATS WITH 5 ROOMS, to let, hot and cold water, bath room, electric light, all modern conveniences, 177 Stackpole st., near Alder st. Apply 345 High st.

SUITE OF ROOMS in the Harrington building, to let. Three splendid rooms with large front room on Central st. Inquire at The Sun Office.

FURNISHED or UNFURNISHED rooms to let for light housekeeping. Steam heat, electric light. 75 East Merrimack st.

Residence For Sale
EASY TERMS

550 Westford st., cor. Robbins. Slated roof, hot water heat, cemented cellar, 8 square rooms with bath, pantry and sewing room. Location and neighborhood best. Inquire James E. O'Donnell, Lawyer, Room 3, Hildreth Building.

TO LET

Suite of rooms in The Harrington building, 52 Central street, especially adapted for dress-making.

Three large rooms fronting on Central street. Inquire at The Sun office.

WANTED

GOOD SECOND HAND UPRIGHT PIANO wanted at once. A. S. Edwards, 137 Fletcher st.

MAN WANTED to board in a private family in the country, 5 cent fare from city. Address S. T., Sun Office.

QUINCY HOUSE, 33 Lee st. Boarders and roomers wanted. Three good square meals for 50c a day. Come and try us. Breakfast, 10c; dinner, 15c; supper, 10c.

CHILDREN and INFANTS wanted to board in country. Third house past city line, Gorham st.

AN AUTO WANTED in exchange for land in Lowell. Free and clear, in good location. Address T. F., Sun Office.

ALL KINDS OF SECOND HAND FURNITURE and bicycles wanted. Best prices paid in spot cash. 241 Middlesex st.

SMALL 5-ROOM TENEMENT wanted not far from the trading center of the city for a family of two people. Address N. Y., Sun Office.

CHILDREN WANTED to board in the country. Terms reasonable. Apply A. Nelson, Billerica Centre.

BOARDERS and ROOMERS wanted at the Columbia, 179 Middlesex st.

TWO SMALL CHILDREN wanted to care for by the week. Address Mrs. Williams, E. F. D., No 2, Lowell, Mass.

MISCELLANEOUS

WASHING and IRONING done at home or at the house, or house cleaning by the hour. Mrs. Gould, 730 Merrimack st.

WE WILL PAPER YOUR ROOM with one of the latest patterns for $1.75. Send postal. H. J. McCarthy, 541 Broadway.

DRINK GLORIA for health; sold everywhere.

LIMBERG, chimney expert. Chimneys swept and repaired. Residence, 1128 Bridge st. Tel. 948.

BOTHERS—Rex's Destroyer kills lice on children, and all insects; cures dandruff and itching scalp; prevents falling hair; harmless. 25c only, at Falls & Perkins Saw's, 448 Middlesex st.

LAWN MOWERS SHARPENED, ladders and door plates made to order at Harry Gonzales, 118 Gorham st. Tel. 412-2.

LOST AND FOUND

POCKETBOOK LOST containing [illegible] and pair of rusty [illegible] between South and Merrimack sts. to Lucius. Reward at 311 Gorham st.

POCKETBOOK containing money lost on Nesmith st. or on Merrimack st. Reward at 197 Merrimack st., City Sons.

GOLD CHAIN BRACELET with lock and with initials M. L. lost either on Boston car or at Spalding park. Finder please return to police station.

PAIR OF GOLD EMERALD ROSARY BEADS lost May 29th, between Fort [illegible] and [illegible]. Reward if returned to [illegible].

SMALL BLACK AND WHITE DOG found. Owner can have by calling at 13 Whipple st. and paying for this adv.

SOLID GOLD WATCH and chain, Elgin movement, lost in the vicinity of the Merrimack and Grand sts. Return to L. G., Sun Office.

TRAINS TO AND FROM BOSTON

SOUTHERN DIV.

To Boston. Lve.	Arr.	From Boston. Lve.	Arr.
5.46	6.30	6.30	7.26
z6.27	7.41	7.53	8.65
z6.44	7.53	8.15	9.01
6.49	7.30	9.00	9.39
7.01	8.00	10.00	10.81
7.22	8.05	10.21	11.34
b7.31	8.50	11.35	12.07
7.44	8.35	12.00	12.56
8.59	9.40	1.00	1.37
b9.27	10.35	2.00	3.02
9.33	10.19	3.00	3.37
10.45	11.40	b3.51	5.02
11.38	12.20	z4.14	5.30
12.12	1.05	5.00	6.31
1.46	2.30	b5.21	6.25
2.41	3.33	5.35	6.28
3.57	4.40	b5.51	7.03
4.28	5.30	z6.14	7.30
5.20	6.15	7.36	8.08
6.10	7.19	8.30	9.08
6.28	7.10	10.30	11.34
7.52	8.35	11.20	12.16

WESTERN DIV.

To Boston. Lve.	Arr.	From Boston. Lve.	Arr.
6.50	7.55	z7.00	8.10
8.04	8.65	9.25	10.35
9.50	10.50	10.55	11.52
10.50	11.55	11.56	12.53
12.00	1.05	2.15	3.20
3.10	4.14	3.30	4.30
4.23	5.25	4.59	5.56
5.08	6.12	6.02	7.03
7.00	8.00	6.35	7.45
9.25	10.38	9.35	10.31
		*11.25	12.21

*Runs to Lowell Saturdays only.
z Via Lawrence Junction.
b Via Bedford.
s Via Salem Jct.
z Via Wilmington Junction.

SUNDAY TRAINS

WESTERN DIVISION

8.20	9.24	8.00	9.05
12.10	1.15	12.00	1.02
3.50	5.00	2.15	3.23
5.45	7.00	3.30	4.40
8.50	10.02	6.20	6.38
		8.40	6.42

SUNDAY TRAINS

SOUTHERN DIVISION

6.49	7.30	9.00	10.00
7.22	8.05	10.00	10.37
8.48	9.49	11.30	12.07
9.50	10.15	1.00	1.37
10.30	11.33	5.00	6.02
2.25	3.27	7.30	8.08
5.13	6.00	8.30	9.08
6.25	7.10	9.00	10.02
7.52	8.35	10.20	11.35

LOCAL NEWS

Commercial Printery, Tobin's.

Quinn, the Electrician. Tel. 1565-2.

Turkish Baths, 71 Middle St., now open, day and night.

Order your coal now at Mullin's, 953 Gorham street. Best coal in the city.

Teeth extracted and filled without pain by the Obtunding system of painless dentistry. Dr. Gagnon, 458 Merr'k st.

For reliable shrubs and trees, and skilled workmen to care for your garden, call up McManmon, Florist, 6 Prescott street.

ROOMS TO LET

A suite of three nice rooms in the Harrington Building, 52 Central street, over T. C. Lee & Co.'s insurance offices especially adapted for dress-making parlors or other light business. Rent very reasonable to responsible parties. For particulars inquire at The Sun office.

Ladies' Day, Thursdays, Turkish Baths, Middle St. Experienced attendants in charge. Everything renovated.

AT CHELMSFORD CENTRE

The good people of Chelmsford Centre are entitled to the very best that grows which in a measure, by meter, is the reason the Lowell Gas Light company has arranged for one of Miss Webber's cooking demonstration lectures at Town hall next Wednesday evening at 8 o'clock. Everyone welcome, everyone benefited. Admission the same to all, free. Program:

Planked Steak
Halibut a la Flamande
Cheese Soufflé
Chocolate Bread Pudding with Meringue
Mocha Cakes.

"A good welcome makes a merry feast."

BROKE WORLD'S RECORD

SAN BERNARDINO, Cal., June 7.—Paul Dorkum of Los Angeles lowered the world's record for motor cycles yesterday by covering five miles in a competitive race in 4.46 2-5 standing start.

LOWELL MEN

ARRESTED AT NASHUA YESTERDAY FOR DRUNKENNESS.

Herbert E. Manning and Walter E. Sands of Lowell were arrested yesterday afternoon in Nashua by House Officer Rogers and locked up on a charge of being drunk. The case was brought to the attention of the police by Byron Johnson, keeper of a Lowell stable. Johnson said the two young men hired a team of him to drive to Lakeview and later Mr. Johnson heard they had driven on to Nashua. Officer Rogers started out and overtook the men in the team on the road to Merrimac and brought them back to the station. Mr. Johnson brought his rig home.

MANY VISITORS

SESSION OF THE NOBLES OF THE MYSTIC SHRINE

LOUISVILLE, Ky., June 7.—The 35th annual session of the Nobles of the Mystic Shrine began here today with pomp and festivity. Early this morning the hosts from Kosair temple, Louisville, dressed in white duck, were waiting at the various depots to meet the incomers.

Thursday night a grand ball in honor of the imperial council will close the session.

At 9.30 today the imperial potentate, Edwin Alderman, and his escort arrived from Iowa. An excursion on the Ohio river aboard steamers is planned for this afternoon and on the return to the city the visitors and their ladies will visit the masonic widows and orphans home. A Japanese supper will be served on the lawn.

ACADEMY

Lowell's Leading Picture Theatre.
PICTURES, SONGS, TRAVELETTES.
Three Changes Weekly.
Shows daily, 2 to 5, 7 to 10.30. Continuous show Saturday. Admission 5 cents including a good seat. Reserved seats 5 cents extra.

Pianoforte Recital

By EMERILLE BIRON

Assisted by Julia Smith, May Brando, Peter A. Clune, Edwin Biron and Thomas Larkin. Lincoln Hall, Gorham st., Tuesday evening, June 8, 1909.

THEATRE VOYONS TODAY
"O[illegible] Shall Not Ring Tonight"
"Making Tambourines"
These Different Illustrated Songs
TEN CENTS—THAT'S ALL

Park Hotel
OPEN TODAY
New Management. New Policy.
WILLIAM F. FOYE, (formerly of Richardson hotel) Manager.

MAY RECOVER

Men Were Stabbed by John Murphy

CAMBRIDGE, June 7.—Improvement was shown today by all three of the living victims of John Murphy the hog butcher who in a fit of insanity at Somerville Saturday killed five men and wounded three with a butcher knife. Dr. Daniel Hayes who had not been expected to live through the night was somewhat better, while John Cheevas was also much improved. Joseph Chicosk's name was removed from the dangerous list today. The doctors at the Cambridge relief hospital where all three are confined stated that Dr. Hayes has shown remarkable fortitude in bearing up under his terrible injuries and there were hopes today that he would recover.

John Murphy who is confined in a padded cell at the Somerville police station was considerably calmer today than he had been since his mad campaign was brought to an end. He had [illegible] others throughout the night [illegible] frequently.

FUNERALS

COBURN—The funeral of Charles H. Coburn took place Saturday afternoon from his late residence, 187 Nesmith street. The services were conducted by the Rev. Charles T. Billings, pastor of the First Unitarian church. Many delegations were present from the various lodges and organizations of which Mr. Coburn was a member. The bearers were employes of the C. B. Coburn company. Burial was in the Lowell cemetery. The funeral arrangements were in charge of Mr. D. Dana Bartlett, under the direction of Undertaker George W. Healey.

FRENCH—The funeral of Mrs. Ellen M. French took place from the residence in Sprague avenue, Tewksbury, on Saturday afternoon and was largely attended by many relatives and friends. There were many beautiful floral offerings which showed the esteem in which the deceased was held among her many friends. The services were conducted by the Rev. S. W. Cummings, pastor of the First Baptist church of Lowell. He was assisted by the Rev. Mr. Tomkinson. Mrs. W. H. Pepin and Harry Stocks sang "Nearer My God to Thee," "Rock of Ages," and "Saved by Grace." The honorary bearers were Dr. Bass and Deacons Floyd, Tinker and A. F. Swanton. The bearers were Frederick Flemings, George H. Taylor, Frank A. Bowen and Craven Midgley. Albion F. Swanton had charg of the arrangements. The burial was in the family lot in the Tewksbury Centre cemetery under the direction of the J. B. Currier Co.

McLAUGHLIN—The funeral of John T. McLaughlin took place yesterday afternoon from his late home, 1 rear of 257 Lakeview avenue and was largely attended. Among the many beautiful floral tributes were: Pillow inscribed on white ribbon, "We Mourn Our Loss," from the family; large cross inscribed on base, "At Rest," from brothers of deceased; wreath from cousins of deceased; wreath from the Pony club; spray from Pansy club, and a friend. The bearers were: Patrick Kane, William Burns, John Moran, John Hutchinson, John McAleer, Austin Kelliher. Burial was in the Catholic cemetery, the Rev. John J. Shaw read the committal prayers in charge of Undertaker Peter H. Savage.

HALLETT—The funeral of Mrs. Harriet Hallett took place Saturday afternoon at the Edson cemetery chapel. Rev. A. R. Dills officiated. There was appropriate singing by the Misses Smith. The bearers were Fred G. McGregor, Harry Gunn, Samuel G. Stephenson and Orange Smith. Burial was in the Edson cemetery under the direction of C. M. Young.

ERICKSON—The funeral of Oscar W. Erickson was held Sunday afternoon from the residence of his cousin, C. Edward Pihl, where prayers were said. Funeral services were held at the Swedish Evangelical Lutheran church, Rev. Mr. Ohlson officiating.

There was singing by a quartet consisting of Harry Needham, Osmond Long, Mrs. Dudley and Miss Wilson, and also by the regular choir of the church, with Mr. Lindquist at the organ.

Among the flowers were a large pillow inscribed "Cousin" from C. Edward Pihl, Victor E. Pihl and Carl Pihl; wreaths of roses and pinks, Olga, Wilfred, Martina, Minnie, Hilda and Masters Roland and Martin Pihl; sprays, Mr. and Mrs. Gilson, Mr. and Mrs. Swanson, Martin E. Pihl, Ernest Johnson and S. Gustaf, Mr. and Mrs. N. H. Nelson and Miss Levine Scholier; and a mammoth cross, anchor and crown on base inscribed "Shipmate" from the Lamson Consolidated Store Service Co.

The bearers were Victor, Carl and Edward Pihl and Albert Williams. Burial was in the family lot in the Edson cemetery, under the direction of Undertaker Albert H. Bixby.

GRAHAM—The funeral of Walter R. Graham took place Sunday afternoon from the home of his parents, John F. and Annie, 37 Andover street, and was well attended. Funeral services were held at the Immaculate Conception church. Rev. Fr. Flynn, O. M. I., officiated. Among the floral tributes were: Large pillow inscribed "Walter" from the family; spray of pinks, Mr. and Mrs. Thornton and family; spray, Mr. and Mrs. Gannon; spray, Hosty family; standing wreath on base inscribed "Sleeping," A. Kirkwood; spray, Mrs. John Stack; spray, Mr. and Mrs. Frank Hosty; large cross, employes No. 3 weave room, Massachusetts mills; spray of pinks, Walker children; spray, Mr. and Mrs. Eugene McCamo. The bearers were John and James Graham, James Riley and A. Kirkwood. Burial was in the family lot in the Catholic cemetery, where Rev. Fr. Flynn, O. M. I., read the committal prayers. Burial was in charge of Undertaker M. H. McDonough & Sons.

DEATHS

KING—Mrs. Margaret Gleason King, widow of James H. King, who lived in Lowell for years, 20 years back, died at her home, 29 Bow street, Salem, Wednesday evening, at 5 o'clock, after a lingering illness. She is survived by two sons, James H. and Frank W. King of Salem, Mrs. Charles Donovan of Peabody and Miss Emma King of Salem, besides six grandchildren.

COWDREY—Silas Cowdrey died June 5 at Togus, Me. He leaves a widow, three sons, two daughters, one sister, and one brother. He was a member of Post 185, G. A. R., of this city.

LOUFFE—Mrs. Pierre Louffe, aged 88 years, died yesterday at her home, 904 Lakeview avenue. She leaves two sons, Pierre and Joseph Louffe, and five daughters, Mrs. Anselme Turgeon, Mrs. William Soucy, Mrs. Joseph Brunelle, Mrs. Narcisse Belanger and Mrs. Louis Dubois, all of Lowell; also 14 grandchildren, and one great grandchild.

GOLDEN—Mrs. Bridget Golden, died Sunday at the home of her son, Peter A. Golden, 244 Concord street, aged 92 years. She was one of Centralville's oldest residents having lived there until recently for over 50 years. She leaves three sons, Peter A., John J. and Thomas A. Golden, 17 grandchildren and eight great grandchildren.

ADAMS & CO.

Appleton Bank Block

CENTRAL STREET

Lawn Furniture

Perhaps you have a cosy nook on your lawn that ought to have a lawn chair or settee or some other piece of lawn furniture.

If so, don't fail to see our line of lawn and piazza furniture.

STAR THEATRE
Merrimack Street
Opposite City Hall

THE CAMERAPHONE—The only singing, talking, laughing, dancing machine. Reproduces America's highest paid vaudeville acts. Eva Tanguay, Stella Mayhew, Blanche Ring. Amateur Night," most novel thing ever introduced in Lowell.

All This Week. SEATS 5c. Entire Change Thursday.

C. F. KEYES Real Estate Auctioneer
Office, Old Boston & Maine Depot. Storehouse and Commission Rooms, Green Street. Tel. 1485.

THURSDAY, JUNE 10TH, AT 4.30 P. M.

ABSOLUTE SALE BY PUBLIC AUCTION OF A PARCEL OF PROPERTY CONSISTING OF TWO BUILDINGS AND ABOUT 4600 SQ. FT. OF LAND, AT 120 TO 128 FLETCHER STREET.

Promptly at 4.30 o'clock in the afternoon, on the date set apart, I shall offer and sell to the person bidding the highest at public auction this parcel of property consisting of two buildings and about 4600 square feet of land. The buildings have been recently made over and are now occupied by two manufacturing companies. The Crystal Comb Co., occupying one and the Lowell Machinery Co. the other. They are two stories in height, and are adapted for any kind of light manufacturing, being heavy timbered, high studded, having cemented cellar, elevator, electric lights, water and a high door on a level with the floor for freight. No 128 is practically a new building of two stories and basement, very high studded. The present tenants who are very good ones have short leases. The total rental of the property is about $450 a year. The lot contains about 1600 Sq. Ft. of land with a frontage on Fletcher street of about 81 Ft. and on the passageway which must be forever kept open of about 84 Ft. giving fine frontages and an entrance to all sides of your property from Fletcher and Rock streets, as this passageway runs clear through to said street. This is an excellent site for manufacturing and has many advantages not found in larger places of its kind. Now I think this a safe and sound investment for some wise speculator and a good liberal mortgage can remain. All inquiries must be made of the auctioneer who is in full charge.

Terms: $450 to be paid to the auctioneer as soon as struck off.

By Order of ESTHER WOLF.

TRUSTEE SALE

To be sold at public auction to the highest bidders, all the fixtures in the store formerly occupied by R. M. Cloos, in the Colonial Building. The fixtures consist of one large safe, one roll top desk, one table desk, two Singer sewing machines, one electric motor, 48 store chairs, cash desk and railing, one revolving fitting stand, veiling stands, coat hangers, suit forms of all kinds, rugs, carpets, garment racks and 21 Tungsten electric fixtures. All the above fixtures are practically new, having been used but a short time. The sale of the above property will take place on Tuesday, June 8, at 11 o'clock a. m., in the Colonial building, in the store formerly occupied by R. M. Cloos on the second floor, corner of Merrimack and Central Sts., Lowell, Mass. Terms Cash.

GEORGE V. PRIPPS, Trustee.

HOW TO SAVE A HUNDRED BABIES FROM DEATH BY CHOLERA INFANTUM THIS SUMMER

CITY SOLICITOR

Grade Crossing Commission to Report Soon

City Solicitor Duncan expects that before very long the special commission appointed by the courts to look into the matter of grade crossings in Lowell will be ready to make its report. The commission may order another hearing, but if it is ordered it will be of a very formal nature. One of the commissioners suggested that a portion of Kyan street should be accepted by the city before the commission made its report and the portion suggested has been accepted. The city solicitor sent to the commission, about two weeks ago, the city council's resolution accepting a portion of Kyan street.

GRAND JURY

TO CONVENE AT LOWELL ON WEDNESDAY

The grand jury will come in for a one day's session in this city on Wednesday. There is little of importance on the regular list concerning Lowell.

FAMILY DWELLING

TO BE ERECTED BY F. A. PRATT IN BOURNE ST.

At the office of the inspector of lands and buildings at city hall there was issued, today, a permit to Frederick A. Pratt for the erection of a three family dwelling in Bourne street, near Otis street. R. Creamer & Sons are the builders and the estimated cost is $1500.

MANY ARRESTED

IN CONNECTION WITH THE MASSACRES LAST APRIL

CONSTANTINOPLE, June 7.—An official telegram received here today from Asiatic Turkey says that 445 and 117 non-Moslems have been arrested there in connection with the massacres of April.

GEN. CAMACHO

SAYS THAT HE WAS BETRAYED AND HAD TO FLEE.

CAPE HAYTIEN, June 7.—The Dominical revolutionaries who last week were driven over the frontier to Haytien territory have been expelled by the Haytien government and will leave here June 11 for St. Thomas, D. W. I. Speaking of his experiences today Gen. Camacho, the leader of the party, said: "I was able in two days to get together 250 men. In several encounters we were successful against the government forces but as soon as the men learned that the movement was in favor of Vasquez—they had thought they were fighting for Jiminez—I was betrayed and we had to flee.

FUNERAL NOTICE

O'BRIEN—The funeral of the late Joseph O'Brien will take place on Tuesday morning at 8.30 o'clock from his home, 174 Concord street. Funeral mass at 9 o'clock at Immaculate Conception church. Friends invited. Funeral in charge of Undertaker John F. Rogers.

THE ANCIENTS

Celebrated Their 271st Anniversary Today

BOSTON, June 7.—The sounding of reveille by a drum corps at dawn today before the old state house, Faneuil hall and the hotels where visiting members were quartered began the celebration of the Ancient and Honorable company's 271st anniversary. The festivities were continued until late at night with a parade, church service, drumhead election on the common, banquet and many other time honored observances.

The company had as guests today a number of distinguished military officers.

Gov. Eben S. Draper followed the example of his predecessors by marching to church in the forenoon accompanied by his staff. Col. R. H. Patterson, commandant of all the United States troops in this military district, attended with a large contingent of officers from the forts together with Col. Baker Clothworthy of the Fifth Maryland regiment; Col. Jerome Joyce of the governor's staff of Maryland; Rear Admiral Swift, commandant of the Charlestown navy yard, and officers from the battleships now in port.

The old guard of New York sent a company in uniform and Rhode Island, New Hampshire and Maine were represented by their finest military organizations.

CITY HALL NEWS

Several Meetings Have Been Scheduled

The committee on accounts met this afternoon. The chairman of the committee, Alderman Turner, did not attend the meeting because of his physical condition. He has not recovered from the partial shocks which he recently sustained.

The committee on streets will meet at 8 o'clock this evening and tomorrow (Tuesday) evening the common council will meet in regular session.

LAKEVIEW THEATRE

It is announced that the season at Lakeview theatre will open next Monday, June 21st. As in past seasons, the theatre will be under the management of Joseph J. Flynn, who will install a dramatic stock company at Lakeview for the summer. Manager Flynn has engaged the popular comedian, James Kennedy, to head the company, which will be the best dramatic company yet seen at this theatre. It is Manager Flynn's intention to present at Lakeview from week to week during the current summer a line of high class comedies and dramas, each of which will be staged with special scenery and effects and presented in a manner equal to that of any large stock company. The opening bill for the week commencing June 21st will be "Sheridan Keene." Mr. Kennedy, who has played annual engagements in Lowell for several years past, is without doubt one of the most popular male stock stars that appears here, and his engagement to head the company at Lakeview will be pleasing news to his many friends in Lowell. As in past seasons, reserved seat tickets for Lakeview theatre will be on sale at Carter & Sherburne's drug store one week in advance of the performances. Matinees will be given daily, commencing Monday.

STERLING SILVER WARE

We make a Specialty of the very highest grade of Sterling Table Ware at bottom prices.

MILLARD F. WOOD 104 Merrimack St., Opposite John St.

$7500 DEFICIT

In Accounts of Benevolent Society

ST. PETERSBURG, June 7.—The Port Arthur Benevolent society held a meeting today and as a result of an investigation found a deficit of $7500 in the accounts of the society under the presidency of Madame Stoessel. It was decided to lay the matter before the crown prosecutor. Madame Stoessel is the wife of Gen. Stoessel, who was in command of the Russian fortress at Port Arthur at the time of the capitulation of the Japanese. It was during this period that the deficit occurred.

HE TOOK POISON

Man Fell Dead at Girl's Feet

HARTFORD, Conn., June 7.—Following a quarrel last night with his fiancee, Miss Clara Bloomingdale, who lives at 110 Ann street, Henry Villette, 25 years of age, a well known youth of Meriden, Conn., drank poison, the nature of which the physicians have been unable to learn, which made him a raving maniac. While in his death throes he smashed every particle of furniture in the room and fell dead at the girl's feet.

Several days ago Villette injured his hand in an automobile accident, and on Saturday, after attending the Yale-Princeton baseball game at New Haven, he came to Hartford to have his injury dressed. He visited a surgeon yesterday, who bandaged the wound, and Villette went away apparently in good spirits. From the doctor's office Villette went to the residence of Mrs. Charles Stickney, with whom Miss Bloomingdale has made her home since she came from Meriden, and was admitted to the girl's room.

Though the young lady strenuously denies it, the police are of the opinion that she upbraided Villette for his behavior in Meriden and threatened to break her engagement. Officer Flynn was attracted to the house by a servant yelling "Police!" and "Help!" from an upper window, and when he entered the room it was in the utmost confusion.

Everything had been kicked or broken and nothing was in its proper place. The girl was hysterically weeping on a couch and the body of Villette was lying huddled up in a heap on the floor, his countenance distorted and his mouth warped and frothing.

An ambulance was called and Medical Examiner Fuller pronounced the young man dead, but neither he nor another physician who was summoned was able to tell what kind of poison had been taken.

Critical Smokers All Agree for Once
Dowd's Honest 10 CIGARS
Are Perfect.

MORE BARGAINS FOR TODAY

Drawers of good cambric, umbrell ruffle trimmed with tucks. Today... 15c

3 styles of new lace trimmed chemises, trimmed skirt, good 98c value, just for today 59c

New tailored waists in plain white or pretty stripes, some with Buster Brown collars and gauntlet cuffs, very unusual at 97c

Manufacturers' surplus stock of combinations obtained at a great concession.

97c to $2.97

Waists of American and imported pongee, the best values we ever offered for

1.97, 2.97, 3.69

24 styles of corset covers, trimmed with lace or embroidery; some with five rows of ribbon, good 49c values, now 29c

Drawers of good cambric, umbrella ruffle of pretty lace or embroidery, good 39c values, this week 29c

Six new styles of drawers, unusually pretty, embroidery ruffle, one style imitation hand embroidery, now ... 50c

The White Store
114—Merrimack Street—116

THE WEATHER
Fair tonight and Tuesday, light easterly winds.

THE LOWELL SUN

6 O'CLOCK

ESTABLISHED 1878 | LOWELL, MASS. MONDAY JUNE 7 1909 | PRICE ONE CENT

NIGHT EDITION

INDICTED FOR MURDER

"True" Bills Reported Against Two Vermont Men

MANCHESTER, Vt., June 7.—Two indictments for murder were reported today for the grand jury which has been in session since June 1. Thomas Harris of Pownall, one of the men indicted is charged with having killed Oscar Turner, whose body was found in the Hoosac river at Pownall about five weeks after Turner's disappearance on the night of April 27 last. It is alleged that Harris had a quarrel with Turner near the river bank on that night.

The other man indicted, Miklo Telepho, is charged with having shot and killed Luigi Tinelo, a young Italian in Bennington on May 25 last. The alleged motive was a quarrel over a small amount of money which Tinelo had placed in Telepho's hands for safe-keeping.

BIG BALLOON LANDS

INDIANAPOLIS, Ind., June 7.—A special to the Associated Press from Green Briar says, that the Hoosier came down there this morning. The message from Captain Baldwin said he made a safe landing.

PROF. C. E. EAMES

Delivered Address on Textile School

"The Textile School—Its Scope," was the subject of a very interesting paper by Principal Charles H. Eames of the Lowell Textile school before the National Association of Cotton Manufacturers. The following are a few extracts from the paper:

That the textile school occupies an important place in the development of the industry of this state and of this country is conceded. But I doubt if much thought concerning its scope or the extent of its field of development has been given by many members of this or any other association connected with the development of the textile industry or even by educational societies. That the field of textile manufacturing and its allied branches is a comparatively restricted one; that it has been thoroughly studied and supplied with skilled men and minds, and therefore offers little opportunity for developing or applying new ideas; that it is not a lucrative field and offers little inducement to young men for advancement might be the belief of one unacquainted with the details of the business of manufacturing of textiles.

If one who is conversant with the processes and machines employed in the manufacture of even the simplest kind of cotton cloth, analyzes each process and machine for the purpose of determining the fundamental principles underlying each, he cannot help being impressed with the extent to which art and the various branches of science are applied. If he plans the addition to some process, the remodeling of some machine or the attachment to a machine he realizes the importance of a command of the laws of these two great divisions of systematic knowledge in order to bring about a result which will be most efficient. Certainly as field of machine design has as many applications of the laws of mechanics as may be found in textile machinery. The laws governing the generation and transfer of heat, the application of the laws of light, particularly those referring to the mixtures of color in pigment, yarn or dyes, the extensive application of chemical laws are not only appreciated by thoughtful mill men, but are deemed essential in developing the well-rounded, progressive man in the well-rounded, progressive man in the textile mill. The application of the dye or bleach, the washing and the dying all may be affected by the water or the chemicals held in solution, the soap and its composition exert a peculiar influence upon the finish of a fabric, the starch and other materials which are used in the sizing should be known to be of proper quality and quantity.

The need of great economy in the generation of power demands an appreciative knowledge of chemistry coupled with an engineering training on the part of the mill manager. I think you will concede with me that it is possible for a manager to burn under his boilers almost as great a percentage of the dividends as might be made in the spinning and weaving departments.

If we go a step farther and consider the fine and decorative effects produced in or upon textile fabrics either by color or design or both, and consider the importance of art with a knowledge of its principles, theory and application in the tetixle industry, the place for the artist and practical designer becomes apparent. Their influence increases as the finer and higher class of goods are entered into, indeed the decorative art training or influence is really the leaven which permeates the whole and raises it to a higher and finer standard. Its effects may be either to develop original talent for the creation of new design or it may be to train and stimulate that appreciative talent so requisite in the selection of something not only to meet the demand of a changeable public taste, but as far as possible to educate the public taste toward something higher and finer.

I think you all will agree with me that one who is to enter the business of manufacturing cotton yarns or fabrics must necessarily have as a foundation a working knowledge of all of these subjects. His success along any particular line will depend largely upon his concentrating into his chosen work his knowledge and training in all lines.

It is for the textile school then to train young men to think clearly and broadly, to act with system and force, to develop themselves ready for the mill and shop which is to mould them to the highest efficiency, according to their particular demands and needs. The mill, shop and commercial world can do this part of the training far better than can any school. A certain part of the development can be best done in the school, a part can be done only in the practical world. It is not the idea of the school to attempt that which can be best taught by experience. A school cannot give experience. Do not understand this to be an argument for all theory and no practice in textile schools, far from it. The systematic acquisition of facts pertaining to the textile processes and machines can best be obtained in the school and this information can be given in conjunction with machine work as a means of developing the young man's mind and causing him to think and act for himself, or they can be taught as bare facts pertaining to a particular machine or process and the man becomes an automaton or a part of the machine in question. The latter can be produced in the mill, and if only such are wanted in the industry it is a question whether or not the textile school has a right for existence. The former cannot be produced in mills for there is usually no opportunity and few persons who are able to do it, or if able have not the available time.

POLAND WATER
For Sale by
GEO. A. WILLSON & CO.
F. and E. BAILEY & CO.

TIME TO PACK AWAY YOUR FURS
MOTH BALLS AND CAMPHOR AT CUT PRICES
Carter & Sherburne's
DRUG STORE
In the Waiting Room. Open all night.

June Brides
Buy your Furniture at
A. E. O'Heir & Co.
MERRIMACK SQUARE
Insist on having a Crawford Range. As it is the only range you can run successfully from the start without previous instruction. The single damper is so simple

H. A. CHAUCARD

LEFT $400,000 TO THE POOR PEOPLE

PARIS, June 5. The will of the late H. A. Chaucard, proprietor of the Maisons de Logues who died in the city last Friday leaves his entire collection of paintings, frames, marble and to comprising some of the most celebrated works of the [illegible] of 1870, to the National Library [illegible]. The collection is valued at $[illegible]. To the employees of the Louvre store he leaves the sum of $600,000 [illegible] $[illegible] to the poor of Paris and various hospitals [illegible] philanthropic and charitable institutions.

WON BY WOLFSLAND

LEWES, Eng., June 7.—The Alexandra stakes for two year-olds of five sovereigns with 200 sovereigns added, distance five furlongs, was run here today and won by Wolfsland. The Israelite was second and H. P. Whitney's Top O' The Morning third. Six horses ran.

JUDGE PIERCE PRESIDES

Succeeds Judge Stevens at Superior Court

Homer Albers, "Tom" Lawson's Counsel, Appears in Case at Today's Session—Court Will Sit Three Weeks Longer

Judge Pierce opened the jury session of court this morning, succeeding Judge Stevens who was called away. Judge Pierce, while a prominent member of the bench and an eminent jurist, is a comparative stranger in the Lowell court.

The case of the North Anson Lumber company of Boston vs. Herbert I. Smith, administrator of the estate of the late Nathan B. Smith of Everett, to recover half the amount and interest on nine promissory notes aggregating in amount $18,893.20; went to trial this morning and will take all day. The plaintiff is represented by Charles F. Choate, Jr., of Boston and the defence by Homer Albers, of Boston. The latter is one of the most prominent members of the Massachusetts bar and is perhaps best known as the personal counsel of Tom Lawson. He is also an instructor at the Boston University Law school. He was recently elevated to the bench but declined to serve.

The next case in order is that of Trites vs. City of Lowell, which will follow the case now on trial.

By special assignment the case of Hastings vs. Chalifoux is called for Wednesday. In this case James S. Hastings, the well known drapery merchant, sues J. L. Chalifoux for breach of contract as the result of his failure to locate his establishment in the Colonial building.

The superior court is now on its 10th week and will sit about three weeks longer. There are a number of assigned cases on the list, in which counsel were not ready at the time of assignment to proceed with, owing to other engagements, etc.

Jury Waived Finished

The jury waived session of the court, Judge Bell presiding, finished in this city on Friday afternoon. The old court room in which the court sat will be used on Wednesday by the grand jury.

GAS EXPLODED

Instructor and Students Painfully Injured in Training School

CAMBRIDGE, June 7.—Joseph Davidson, an instructor, and Harold P. Otto, a student were painfully but not dangerously injured by an explosion of gas in the foundry room of the Rindge Manual Training school in this city today. The explosion occurred under the oven where the cores are baked, the gas having accumulated under the oven since the last session of the school on Friday.

The building was not badly damaged although the oven was blown to pieces and fragments of iron were sent flying all over. The oven is heated by gas and in some manner the gas had been escaping since Friday and accumulating under the oven. There were between forty and fifty boys in the room today in addition to Instructor Davidson, when an attempt was made to light the jets to heat the oven. The instant the match was placed under the oven there was a deafening report and the room was filled with flying fragments of iron. Young Otto and Mr. Davidson were struck and knocked down by flying metal, both receiving bad cuts in the head. The explosion shook the entire building and created great alarm for a time.

LOST HIS LIFE

Aged Man was in Search of Wild Flowers

BRATTLEBORO Vt., June 7.—A lifelong fondness for wild flowers led to the death of Hiram Stevenson, an aged Brattleboro cobbler in a lonely spot in Wantastiquet mountain, just across the Connecticut river in Chesterfield, N. H. some time last night. His body was found today by a large searching party. Mr. Stevenson who was 83 years of age, visited the mountain yesterday afternoon to gather mountain pinks as had been his custom at this season for many years. He was accompanied by another elderly resident of Brattleboro, J. F. Stearns. After gathering a supply of the flowers the two men started down the mountain at about 7 p. m. In the gathering twilight they became separated. They kept within hailing distance for some time, but finally Mr. Stearns received no response to his shouts. He hunted about for some time but could find no trace of his companion. At length he made his way out of the woods and back to Brattleboro where he gave the alarm. Searching parties were quickly organized and early today Mr. Stevenson's body was found lying on the edge of a swamp but out of the water, on the east side of the mountain. Physicians who examined the body stated that the aged man died of heart failure, brought on by overexertion. Mr. Stevenson leaves a widow.

Try An Electric Sewing Machine Motor
It may be connected to any sewing machine. Will turn the wheel and do the work of sewing while you do the guiding.
Lowell Electric Light Corp.
50 Central Street

DEATHS

BROWN—Walter Brown died in Superior, Wisconsin, June 2, 1909. The remains arrived in Lowell this morning at 7:30 o'clock and were removed to the home of the father of deceased, 71 Tyler street. The funeral will take place Tuesday morning at 8:30 o'clock from the home of his father. Requiem high mass at St. Peter's church at 9 o'clock. Undertaker Thomas J. McDermott in charge.

COLONIAL BUILDING

There are [illegible] important changes in the [illegible] department store. [illegible] in suits and cloaks, [illegible] to Boston [illegible] and [illegible] second floor which [illegible] in the future be used for [illegible] and glass department. The third floor will be devoted to rugs, carpets, draperies and furniture. Under the management of Mr. A. Stevens. These changes are made for the good and welfare of the department store. The [illegible] complete and the new department [illegible] ready for business [illegible].

FINANCE COMMITTEE

WASHINGTON, June 7.—Before the senate met today the finance committee held an hour's session and reviewed its work on the metal schedule and paragraphs of the cotton schedule. No new amendments were adopted. During the week the committee will hold a number of meetings for the purpose of facilitating the progress of the tariff bill in the senate.

SENATOR ALDRICH

Makes a Sarcastic Reply to Beveridge

WASHINGTON, June 7.—The senate today resumed its work of revising the tariff by sustaining the committee on finance in its recommendations, Senator Foster and Senator McEnery as usual voting with the majority and nine republicans voting with the democrats. The vote was taken on an amendment to levy a duty of three cents a square yard and 20 per cent ad valorem on cotton window hollands. This increase was opposed by Senator Dolliver, who declared that practically all of the cotton window hollands used in this country are of domestic manufacture, congress itself being one of the few customers for the foreign article as shown by the shades hanging about the senate. Mr. Aldrich responded that up to 1890 the duty was as now recommended by the committee, but said that by a decision then rendered these articles were placed under another rate of duty. Mr. Dolliver made his chief argument against this increase after the adoption of the amendment as he said he had sufficient experience in the cold world to see that it was just as well to throw light on the subject after the event as before.

A remark by Senator Beveridge, that he was inclined to support the finance committee, called forth a sarcastic reference by Mr. Aldrich, who suggested that the Indiana senator had not been so inclined when the time had arrived to vote and added that as time progressed he may be able to vote with the committee.

Insisting that senators should vote according to their conscience, the senator from Indiana, looking straight into the eyes of his colleague from Rhode Island, said he greatly regretted that he had seen fit to make such a remark.

Reviewing the interests of his state in the tariff bill, Senator Bacon said that he was not in favor of raising any of the custom duties. This he said was in view of the fact that Georgia was the first of the southern states in the aggregate of its manufactures. Although the mills of his state make some of the more expensive cotton goods, he said that the people there were willing to depend on their nearness to the cotton fields and conditions to uphold their ability to compete with others.

BOSTON COPPER MARKET

BOSTON, June 7.—Heavy dealings in North Lake was the feature of the early copper market today. At noon the market had both strength and breadth but was without a specialty.

OLD RESIDENT

MRS. BRIDGET GOLDEN PASSES AWAY

Mrs. Bridget Golden, an old resident of this city, died Sunday at the home of her son, Peter A. Golden, 244 Concord street. Mrs. Golden, for over 50 years resided in Centralville. She leaves three sons, Peter A., John J. and Thomas A. Golden; 17 grandchildren and eight great-grandchildren.

The funeral will take place Tuesday morning at 9 o'clock from the home of her son, 244 Concord street. High mass of requiem at Immaculate Conception Conception church at 10 o'clock. Undertaker T. J. McDermott in charge.

IN NEW BLOCK

MATHEWS TO REMOVE HEADQUARTERS TO DUTTON ST.

On July 1st the Mathew Temperance Institute will remove their headquarters from the Mansur building on Central street to the M. T. I. building on Dutton street, after a stay of 17 years in the Mansur block. The agitation to remove the headquarters to the new building of the society started shortly after the completion of the building and as an evidence of the strong sentiment in favor of the change the members voted some weeks ago, unanimously, to vacate the present quarters. There are many benefits to be derived from the change, as well as a material decrease in the expenditures. It is planned during this month to make some changes and alterations in the building that will make it one of the finest club houses in this vicinity. The Fr. Mathew society of Lynn, like the Lowell society, has its headquarters in their own building and find the idea beneficial in more ways than one.

The society has enjoyed much prosperity in the Mansur block, some of the best speakers having been heard there. The older members of the society recall with pleasure many interesting meetings in the Mansur block and though the change is felt to be a step forward in the right direction the members aver that they will be loath to leave a place wherein the organization grew to such large proportions and enjoyed such prosperity.

A committee to supervise the removal of the effects of the society as well as to arrange for the opening in their new home has been appointed as follows: Messrs. Daniel P. McKenna, Michael J. Nestor and Thomas Teague.

SUPT. ARMSTRONG RECOVERING

Supt. Armstrong of the Watchead mills who severely sprained his ankle last week is rapidly recovering and can get about with considerable ease this week.

BROKEN TROLLEY WIRE

A broken trolley wire delayed the Lawrence bound car from this city about 10 minutes this morning and necessitated a change of cars.

WANTED
Bookkeepers, stenographers, cashiers, clerks and all our workers to know that the CASWELL OPTICAL CO., 11 Briggs st. does the best optical work in Lowell.

WILL PAPER YOUR ROOM FOR $2
We will paper your room, furnishing the paper and border to match, and hang the same in a first class manner for $2.00. Inside and outside painting, whitewashing, etc. Will cheerfully give an estimate on any work you intend to have done.
MAX GOLDSTEIN
The New Paint Store Phone 1118-3
155 CHELMSFORD ST.

MAN ASSASSINATED

While on Way to Court to be Tried for Murder

ST. LOUIS, June 7.—Frederick Morhle who killed Samuel Young in North St. Louis several weeks ago was assassinated in the corridor of the criminal court building today by William Kane, a former deputy under Young.

The shooting occurred as Morhle was being taken to court to stand trial for the death of Young and is the culmination of a bitter political feud. Morhle had asserted shortly after the Young shooting that "the gang had threatened to 'get him,' but following the directions of the gang he refused to reveal the identity of the men who had threatened him, saying he could take care of himself.

THE MERRILL SUIT

Against the Law & Order League Heard Today

The case of Rev. Charles A. Merrill, former general secretary of the Lowell Law and Order league, against Rev. J. M. Craig, Rev. George B. Dean, George W. Putnam, W. T. S. Bartlett and Mrs. E. W. Clark, all of the Lowell Law and Order league, an action of conversion, was resumed before Judge F. A. Fisher in the civil session of the police court this afternoon.

The plaintiff in his declaration says that the defendants have converted to their own use an oak desk, inkstands, files and spindles, three wire baskets, Faxon's law book, a record of International Revenue taxes, no-license map of Massachusetts, two volumes of New York Excise reports, collection of plans, private letters, private bills, notes and receipts, one pamphlet entitled Jury Commission Bill, stenographic books, stenographic copies of decision of the supreme court of Massachusetts, copies of sermons, detective's report of work in town of Dracut, scrap book, electric torch, and miscellaneous articles, all of the value of $200.

Pres. Putnam Testifies

Geo. W. Putnam, president of the Lowell Law and Order league, was the first witness called, and testified relative to a conversation with Mr. Merrill. A receipt which was exhibited at the previous hearing was produced and witness said that in his opinion the line "chair, desk, etc., of Evening Mail," had been added on the receipt as was the endorsement on the back.

Coming down to the day the property was taken out of the Law and Order league quarters by the defendants, Feb. 27, witness gave a detailed list of what he removed and assisted in removing, which included the desk, chairs, collection of files and spindles, wire baskets, stenographic reports, detectives' report, scrapbook and record of work in Dracut. Witness said that the stenographic note books were later taken by force by Mr. Merrill.

After inspecting the papers in the desk, witness said that all private papers belonging to Mr. Merrill found in the desk were placed in a bundle and sent to Mr. Merrill.

A no-license map and Faxon law book were produced and Lawyer Owens said that he was willing to return them to Mr. Merrill.

"Are these to be returned at your order?" asked Lawyer Leggatt of the court.

"Oh no," was the court's answer.

"Then we will refuse to accept them," said Mr. Leggatt.

Mr. Putnam said that at the present time he has not in his possession any of the articles enumerated in the plaintiff's declaration.

On cross-examination by Lawyer Leggatt, Mr. Putnam said that he had been in the employ of C. I. Hood & Co., for 26 years and at the present time is in charge of the Hood Farm Remedies department. He said that his particular branch of business was in the advertising line.

THREE RACES

WERE CAPTURED BY THE VANDERBILT HORSE

ST. CLOUD, June 7.—It was a great day at the race course here today for W. K. Vanderbilt, whose horses were victorious in three races. His L'Exile won the Prix Du Ruisseau, distance one mile, 4 1-2 furlongs and a purse of $400. In the Prix des Vaux D'or Cornstalk came in first and won a purse of $2000. Ripelin won the Prix des Geraniums and the purse of $1000.

Mr. Vanderbilt's Hudson and T. P. Thorne's Grand Slam ran in the Prix des Freres, but neither got a place.

MURPHY IN COURT

CAMBRIDGE, June 7.—J. H. Murphy, who killed five men in the North Packing Company's plant Saturday, was taken before Judge Roger Wentworth in the Somerville police court, today, charged with murder in the first degree in five counts. He pleaded not guilty, waived examination and was held without bail for a hearing later no date being set. He was taken to the East Cambridge jail. Murphy was represented in court by Attorney John H. O'Neil. District Attorney J. J. Higgins was not present.

CARD OF THANKS

The undersigned wish to convey their thanks to their friends and neighbors, who by the floral offerings and words of condolence and sympathy, lightened the burden of grief occasioned by the demise of their sister, Bridget Sullivan.

(Signed)
Catherine and Julia Sullivan
Michael and Peter Sullivan
Mrs. M. Murphy.

COMMITTED SUICIDE

DETROIT, June 7.—Milton Holden, member of the brokerage firm of Frederick S. Osborne & Co., of this city, committed suicide today in his home on Ferry avenue by shooting himself through the head. He was despondent over business affairs.

THE SUN
Is On Sale
At Both News Stands
In the Union Station
BOSTON

SHERIFF SHOT

He Was Fired Upon From Ambush

JACKSON, Ky., June 7.—Ex-Sheriff Edward Callahan, famous throughout this section of the state for the part he played in the numerous Breathitt county feuds, was shot from ambush early today and it is believed fatally wounded at his home in Crockettsville.

Callahan had swept out his store preparatory to opening for the day and was brushing the refuse from the front door when the shot was fired. The ball took effect in the left side of his abdomen. Bloodhounds have been put on the trail of the assassin, who it is understood hid behind a pile of coal to fire the shot. Excitement in this region is intense over the shooting.

Callahan was in Jackson Saturday in attendance upon court, a warrant having been served upon him for malicious shooting in a family affair some time ago. His case was continued and he at once left Jackson telling one or two of his friends that lately he was fearful of his life.

Ayer's Hair Vigor
Hair falling out? Troubled with dandruff? Want more hair? An elegant dressing?
Ingredients:
Sulphur. Glycerin. Quinin. Sodium Chlorid. Capsicum. Sage. Alcohol. Water. Perfume.
We believe doctors endorse this formula, or we would not put it up.
Does not Color the Hair
J. C. AYER COMPANY, Lowell, Mass.

June Brides
Buy your Furniture at
A. E. O'Heir & Co.
MERRIMACK SQUARE
Insist on having a Crawford Range. As it is the only range you can run successfully from the start without previous instruction. The single damper is so simple

6 O'CLOCK

NEW PRESIDENT

For the Massachusetts Institute of Technology

BOSTON, June 7.—Before an assemblage of notable guests, great by virtue of both distinction and numbers, and thousands of alumni gathered from nearly every state in the union, Dr. Richard Cockburn Maclaurin was today formally inducted into office as president of the Massachusetts Institute of Technology. President Maclaurin who was formerly connected with Columbia university, actually assumed the reins of government of the institute on June 1, succeeding Acting President Arthur A. Noyes.

The inaugural ceremonies were both impressive and elaborate. The capacious interior of Symphony hall was tastefully decorated and was arranged as it is for the popular concert season. On the stage were seated the special guests who include Ambassador Bryce of England who arrived from Washington this morning; Gov. Eben S. Draper, President Lowell of Harvard, Bishop Lawrence, President Pritchett of the Carnegie Foundation for the Advancement of Teaching and formerly of Technology and Former President Noyes and James P. Munroe, former president of the alumni.

The faculty and teaching staff occupied seats on the floor while the balconies were thronged with the student body, alumni and their guests.

Following the rendition of Bach's Toccata and Fugue in D minor on the great organ by Wallace Goodrich the exercises were begun with an invocation by Bishop Lawrence. Frederick P. Fish, chairman of the inauguration committee and master of ceremonies made an introductory address which was followed by the addresses of the other speakers.

A distinguished company of educators, literary men of note, prominent citizens of Massachusetts, faculty members and invited guests filled Symphony hall. The collection of college presidents and professors on the platform was resplendent with the gay colorings of the doctors' hoods, worn over their academic gowns. In the front row of the invited guests on the stage sat Ambassador James Bryce, wearing his Oxford gown of scarlet with its flowing crimson sleeves. In the centre sat Frederick P. Fish, president of the corporation, with Dr. Maclaurin on his right and Gov. Eben S. Draper on his left. Others in the front row were Right Rev. William Lawrence, Episcopal bishop of Massachusetts; President Lowell of Harvard; former President Pritchett of the institute; Arthur Noyes, who has been acting president, and J. P. Munroe, secretary of the corporation.

Previous to the entrance of the principal participants in the exercises there was a long procession of delegates representing other educational institutions including President Faunce of Brown, Dean Irwin of Radcliffe, President Harry Garfield of Williams, President Caroline Hazard of Wellesley, President Buckham of the University of Vermont, and many others. All wore their academic gowns with the brilliantly lined doctors' hoods. Following a Fugue on the great organ the invocation was pronounced by Bishop Lawrence. President Fish of the technology corporation then spoke briefly and introduced Gov. Draper. Gov. Draper spoke in a dual capacity—as governor of the commonwealth by which the institute has been partly endowed, and also as a technology alumnus.

Dr. Pritchett Spoke

Gov. Draper was followed by President Pritchett of the Carnegie fund, a former president of the institute. Dr. Pritchett said in part:

Ex-President Pritchett

On such an occasion as this when the leader of a great American institution of learning, is formally inducted into office there is only one subject concerning which he who has occupied the office of president may justly speak and that is his belief in the sincerity and the effectiveness of the education for which the institute stands.

I take pleasure today in the fact that the leadership in this work of the institute has fallen into the hands of a strong, broad minded and able scholar, a man who has known education in many phases, who has known men in many lands and who has had to do not only with science but with art and literature and law; and these things are not separate and distinct things, but are all parts of the same thing. I congratulate the Institute of Technology on such a president. Let me say one word of congratulation to him concerning the institution to which he comes. For no man can know an institution quite the ame way as he who has sought for six or seven years to deal with its government, its faculty, its alumni, its students.

You find here, Mr. President, in the government of this institution a body of men as alert, as devoted and as able as this country can offer.

You will find in the faculty of this institution one of the most able, high minded and devoted bodies of teachers which this country knows, men who will give you resolutely and heartily their service as teachers and officers. You will find also a body of alumni devoted to the institute, to its service and to its future. From them you may expect confidently sincere and hearty support. As to the student body, and I find it difficult to speak of the student body without some feeling as to the great body of undergraduates ever disappearing, ever being renewed, gathered from every state and from very many foreign countries, these make up the composite American youth, a youth of high purpose, of true devotion, of hearty comradeship. To know the students day by day, to join in their social gatherings, in their sports and in their work, is the greatest pleasure which can come to any college president.

One word more as to the education for which the institute stands. Those who have to do with the problems of American education realize keenly the limitation of our colleges, of our universities, of our technical schools. They see that there is room for improvement, for a higher order of efficiency, for a wiser development of the qualities of the whole man, but there is one thing with respect to the education of the Institute of Technology and of schools like it which brings the greatest satisfaction to those who work in it and that is whatever its limitations may be, whatever shortcomings it may have, however much may be the room for betterment, it is still true that here is an education concerning whose intellectual sincerity we can be absolutely sure. Whatever advantages the institute of Technology may lack, it stands today as it always stood, for an education which is just what it pretends to be—sincere, simple, earnest, effective.

The next speaker was Secretary Jas. P. Monroe.

The address of Prof. Munroe was a particularly scholarly effort in which he emphasizes the technology spirit as too fine to be analyzed, but as resolutely supporting the reunion of the graduates beginning with today's event.

The right hand of fellowship and the good wishes of the sister institution across the river was extended by President A. Lawrence Lowell of Harvard who for many years served as one of the faculty of the institute.

President Lowell referred to education as being the principal industry of the inhabitants of greater Boston and said that the success of the many institutions was due to the intelligence and industrial character of the people. The service which Technology has rendered to the world, he said, was a great one, yet the faculty had worked hard with small remuneration.

Speaking directly of the new president, he said that the new comer had taught on two continents after being educated on a third and that he would find his work at Technology of such a nature as to bring out every trait in his character, his intelligence and his executive ability.

The greetings of the older educational institutions of the new president's native land were extended by Right Hon. James Bryce, the British ambassador, in the following words:

Ambassador Bryce's Address

There are four reasons which bring me here today besides the sympathy which I have and which everyone who watched the progress of scientific instruction must have with this institute and the splendid work which it has done. One of these reasons is that Dr. Maclaurin whom you are installing as president is a Briton; the second is that he is a Scotchman; the third is that he is a lawyer and member of the same ancient legal society—Lincoln Inn—as that to which I have the honor to belong; and the fourth is that he is a distinguished man of science to whom on behalf of my country I have to give hearty good wishes for his new work.

It, as it is in the scripture, is always a little dangerous to congratulate a man who is putting on his armor as we should a man who is putting it off but in this case what Dr. Maclaurin has already accomplished justifies us in forming the brightest auguries for his future career in this high post to which you have called him.

We Englishmen and Scotchmen may be sorry that he is not serving our country in one of the new institutions which we have lately founded to try to make up for lost time in the promotion of scientific instruction. But a scientific enquirer and teacher helps the whole world by the work which he does everywhere in it and as you know, British students have been so long accustomed to come for first rate teaching to this institute of yours that we cannot but feel deeply interested in its prosperity.

I am glad to think that a man from Scotland and from the University of Cambridge has been chosen by you to succeed the illustrious and distinguished line of previous heads of this institute. These scientific men who are present can speak with greater authority about the scope of the institute's teaching than I could do and I can tell you better how the study of the applied sciences should be rooted in and spring out of a study of the sciences in their theory. But this I venture to say that as the institute has grown to be virtually a scientific university it is of supreme importance that the instruction it gives should be such as to fit a man not only for practical work in such branches as engineering and the chemical arts but also to enable him to draw from his mastery both of theoretical and applied science all the breadth of view and all the stimulation to independent thinking which a university ought to give.

One word more to express the cordial good wishes for the future of this magnificent institution which must be in the thoughts of all who see what science is accomplishing for the modern world. Science is king today. It is to the application of science that we owe the vast increase in the production of all commodities upon which the wonderful development of transportation and communication, the stupendous growth of wealth

We are indeed often reminded that it has now become one so important to have more wealth as to distribute equally and to learn how to use wisely. Whatever truth there is in this reflection does not reduce the value of the work that is being done and to be done here. To enlarge not only our knowledge of natural forces but our power of turning them to account, to make all work more and more [illegible] exercise of intelligence and therefore [illegible] this is the service which [illegible] to every class in the community—and to what you are aiming I turn towards those girls give you my hearty sympathy.

Following the singing of a special [illegible] President McLaurin was presented, but the enthusiasm was general and the cheers of the undergraduates so prolonged that it was some time before he was permitted to begin his remarks of acceptance and outlined his policy.

President McLaurin spoke as follows:

President McLaurin's Address

My first duty is to express my appreciation of the honor conferred on me by election to the presidency of this great institute and my thanks to those representative citizens who have so warmly and so generously bidden me welcome to the inspiring task that lies before me. The task, as has been suggested, is no easy one and I should be oppressed by my inability to cope with it, did I not feel strong in the loyal and enthusiastic support of the faculty and the alumni, indeed of all who have the welfare of the institute at heart.

"I heartily approve of the broad lines of the policy that has been established by my very distinguished predecessors.

"As, however, I am necessarily somewhat of a stranger to you it seems not inappropriate that I should give some indication of my creed as an educator, and so reveal the ideal that I should like to see made real in this institute. The creed has at any rate the merit of brevity: it can easily be stated for present purposes in three or four articles.

"I. The first article is one that is common to almost every modern creed and is to the effect that the end of education is to fit men to deal with the affairs of life honestly, intelligently and efficiently. That, like many another commonplace in creeds, is one that is almost deliberately ignored in much of common practice. It should be applied thoughtfully and rigorously as a test of every element in the scheme of your educational system. We must try to fit man for life, and for life that is as abundant and complete as possible.

"II. My second article is that in the higher education of a large and increasing section of the community, science should play a very prominent, if not a leading part. In saying this, I am not now thinking of the specialist, to whom science is a necessity of his profession, I am thinking rather of one who is to take an active and intelligent part in the world of affairs today—whether in business or in public life. Science has already profoundly changed the conditions of our life, and it may not be so very long until its method and its spirit permeate our modes of business and of government. It is scarcely necessary to emphasize the claims of science in an institute like this which devotes so large a share of its attention to the training of men to deal successfully with these great problems of production and distribution which the energy of a great industrial nation makes of paramount importance. Today it is common knowledge that those are mainly scientific problems, although half a century ago when this institute was founded it was only the farseeing that had any glimpse of this, and very few among these that had any adequate conception of the mighty change that science would effect in the industrial problems of the world. Where such matters are concerned, energy, courage and doggedness are no longer enough, as they once were, to win the fight. With science they profit nothing and are no more availing themselves than is the dauntless courage of the savage in the face of a modern gun.

"The quickness with which the different nations grasped this vital fact might be used as a touchstone of their intelligence, and it is almost pathetic to observe the bewilderment of some of them who are just awakening to the knowledge that they must even now face a new heaven and a new earth. Massachusetts may congratulate itself on having been amongst the first to foresee the change.

"Next we should constantly bear in mind that science and culture must be combined, i. e., the two must go hand in hand, science being studied and taught in such a way as to make for that broad and liberal outlook on the world that is the mark of a really cultured man. I take it that the root of culture (in any worthy sense of that term) is the possession of an ideal broad enough to form the basis for a sane criticism of life. What study is most conducive to this end is a question on which there is sure to be much difference of opinion, but I suspect that the subject matter of the study is far from the most important element in the problem. The plausible and the popular solution is that a man should be guided by his aptitudes and by what those aptitudes should determine—his special calling in life. I see no reason, why a man should spend his time in so-called "useless" studies for the sake of mental discipline and culture, if he can gain these excellent things in studies that are more "useful" in his calling. It is highly important to have men at the institute of high rank and wide outlook who can keep the highest ideals constantly before the student. We need such broad men as professors on our staff because of the incalculable value of breadth of view and freedom from prejudice to the leader in engineering and industrial pursuits. But there are other reasons than these. It is true that the first and obvious duty of such an institute as this is to train men for certain professions and particularly for those professions in which science plays a leading part. For this purpose the schools of applied sciences are strategic points of the highest value, if you can show people the "practical" value of science, if you can demonstrate that it makes for healthier and fuller life, for greater prosperity and greater happiness, then you will have some chance of directing their attention to its other aspects. And this suggests another purpose that the institute should serve. It should train men to extend the borders of knowledge, not only in the applications of science to industry, but in many directions in which they see opportunity of extending them. I believe that associating with "practical" studies is one of the best things even for the so-called educational man who intends to deal mainly with the most abstract researches.

"IV. Above all we must preserve in our student the freshness and vigor of youth and see to it we [illegible] their natural powers of [illegible] improved and not [illegible] training. Outside [illegible] can do this best by [illegible] national system of athletics [illegible] social life. [illegible] deplorable, if true, [illegible] athleticism seems to be creeping like a canker into the college life of this country but if [illegible] but there is comparatively [illegible] of this abuse of a thing [illegible] good in an institute [illegible] Here, however, we must [illegible] not only for athletic [illegible] but for a healthy [illegible] amongst the students [illegible] cannot make athletics and [illegible] by doing nothing work and [illegible] too, must always be the [illegible] of a technical institute, but [illegible] the situation rests with [illegible] have all the advantages of a [illegible] social life amongst the students [illegible] work as hard [illegible]

"The recital of my creed [illegible] have come to Massachusetts [illegible] but I scarcely feel like [illegible] have I been welcomed [illegible] courtesy of course that [illegible] a personal matter; but that [illegible] come represents the good will of [illegible]

IMPRESSIVE SERVICE

REV. J. T. McDERMOTT, O. M. I., Who Officiated as Deacon in the Solemn High Mass

REV. JAMES P. E. O'CONNELL Who Preached the Sermon

At the Sacred Heart Church Yesterday Morning

The Sacred Heart church was the scene, yesterday, of a most beautiful and impressive service when four young priests, three ordained only a few days previously, officiated at solemn service. The church was packed to the doors, the immediate relatives of the young priests occupying special seats reserved for them in the centre aisle. The three priests ordained during the week officiated as the officers of the mass as follows:

The Rev. Francis H. McGann, O. M. I. was the celebrant of the mass and he was assisted by the Rev. James T. McDermott, O. M. I. as deacon and the Rev. D. Edward Fox, O. M. I. as sub-deacon. The Rev. Fr. Tighe, O. M. I., assisted the young priests in the holy sacrifice of the mass and present within the sanctuary will were the pastor the Rev. T. Wade Smith, O. M. I. and the Rev. Fr. Barrett, O. M. I. The altar was tastefully draped in flowers and greenery. The sanctuary choir assisted in the responses and the regular church choir directed by Mrs Adelaide Muldoon sang an especially arranged program of music.

The parish announcements were read by the Rev. T. Wade Smith, O. M. I., who also made a beautiful reference to the memorable occasion and spoke words of congratulation to the young priests.

The sermon was preached by the Rev. James P. E. O'Connell; secretary to Archbishop O'Connell and a former altar boy at the Sacred Heart church.

Fr. O'Connell's Remarks

Fr. O'Connell spoke as follows.

"My Dear Friends. Today we witness a great event in the history of the Sacred Heart parish. It is a day of holy joy and one that comes very rarely and to few parishes in the diocese and, in fact, in the whole country. In supplying Levites to the church this little city stands among the foremost. Lowell has on many occasions been called the 'Cradle of Priests,' and well may we be proud of the fact that four bishops and almost one hundred priests have gone forth from her walls to spend their lives in the discharge of the most sacred duties—and this all within a comparatively short period. The share this parish has taken in the great work of Christ's church has been second to none, and the priests and people of the Sacred Heart church have labored valiantly and made noble sacrifices to merit well this great joy and the proud distinction that such days as this are bringing them. All those pastors and people, than whom no parish in this city or elsewhere can boast better, who have labored and died in their strong Christian faith, as well as we all assembled here on this happy occasion rejoice in the possession of our threefold blessing.

"'You have not chosen me, but I have chosen you, and have appointed you, that you should go and bring forth fruit, and your fruit should remain: that whatsoever you shall ask the Father in my name, he may give it to you.' These are the words by which our divine Lord selected these three young men to be his ambassadors to the people and thereby he designates the power with which he clothes them. Christ himself, and he alone, can call those whom he chooses as the ministers of his divine will. Not even the most perfect mental and physical equipment constitutes one a fitness for the performance of such sacred duties. God alone chooses, equipping with his graces, and commissions his ministers to go forth and preach the gospel to the whole world. It is their to respond to the divine mandate and to put forth their best efforts to qualify for the high post of duty and honor to fill which they have been chosen from among thousands.

"Not many years ago at different times the people of this commonwealth signally honored Lowell by calling two of her sons to govern this state. It was each time hailed as a particular tribute to this community, and one duly appreciated by all its citizens. No historian would dare pass over in silence Lowell's distinction on both these occasions. It need not be pointed out here how vastly superior a distinction and honor has been conferred on this city and this particular parish in the selection, not by mortal citizens, nor for a temporal office, but by God himself for all life and eternity, of these three young men, whose hands have been consecrated to offer up the most holy sacrifice and whose lips have been anointed to utter the teachings of the savior of mankind. God himself has come among us to select of our members, that they may go forth as his representatives, not only to communities and countries, but to the very immortal soul of each individual, vested with full power and divine authority. This day the names of all this parish, its priests and its people are again written indelibly in the eternal mind of God.

"'You are my friends if you do the things I command you.' Such is the speech our divine Lord addresses to the young men, who today are the pride of the parish. There can be no doubt in the minds of any of us, their friends, that each one of them will put forth his honest, best efforts to accomplish the will of him who has sent them all three. It has been my good fortune to associate intimately with all three at one period or another of our preparation for the sacred duties we have been called to perform. I rejoice today, therefore, not only in their having attained the goal towards which they have striven during long years of hard study, manifold sacrifices, and arduous spiritual preparation incumbent on every candidate for Christ's ministry, but I am also happy in the knowledge close friendship gives of their fitness and goodness. They have all three distinguished themselves by never once allowing their best energies to flag. They have done their best to fulfil the lofty requirements that they had to attain in order to realize the happiness that is theirs today.

"In congratulating the young priests, I feel sure I am not presuming when I do so in the name of each and every member of the Sacred Heart parish. You all feel justly proud of them. The way to best show your pride is by always fulfilling the duty you owe them. They are presently to commence their priestly career, one fraught with many hardships, sacrifices and dangers. Their first enemy they will find, as all mortals must, in their weak human nature. It always proves the greatest obstacle to our best desires and efforts, be we priests or laymen. You should consider it a daily duty, then, to pray for the priests who have come forth from among you. We all need your aid, and it is the most effective way in which to appreciate and participate in God's blessing on this parish.

"For our part, you may be sure that the priests of the Sacred Heart parish, we who have been born here, as well as the good Oblate Fathers, who have labored here untiringly for a quarter of a century, will never fail in our duty to pray God that the blessings you this day confer may be yours eternally."

At the conclusion of the mass the relatives of the young priests advanced to the altar rail and there with the remainder of the congregation also received the blessing of Rev. Fr. McGann.

Fr. McCarthy's First Mass

The Rev. Charles J. McCarthy, O. M. I., who was ordained to the priesthood at St. John's Seminary, Brighton, on Friday last, celebrated his first solemn high mass at the Sacred Heart of Mary Scholasticate, Tewksbury, 9 o'clock yesterday morning. The chapel presented a very [illegible] appearance being especially [illegible] with plants and flowers in honor of the occasion. A wealth of [illegible] flowers adorned the altar of the Blessed Virgin while the high altar was tastefully decorated with [illegible] and carnations. The rev. Fr. McCarthy, O. M. I., acted as deacon, the Brother Barry, sub deacon, the Father Bessette, master of ceremonies, the Rev. Brother McCoy, cantor and Brother McCullough acolytes of the mass. At the offertory the Rev. Brother Haley sang "Ave Maria" in a beautiful [illegible]

The scholasticate choir under the direction of the Rev. Brother Bailey sang the Mass of the Angels and [illegible] blending of so many fine voices, made a decided and [illegible] impression on the numerous [illegible] outside the community who contrived to be present on this occasion.

Many friends of Fr. McCarthy were present from Salem, Peabody and this city. Fr. McCarthy is a Salem boy and will celebrate mass in his native city on next Tuesday morning. He will sing high mass at the Church of the Immaculate Conception in this city next Sunday.

Immaculate Conception

The forty hours' devotion closed with solemn high mass at 10.30. The celebrant was Rev. Dennis A. Sullivan, O. M. I., Rev Fr. O'Brien, O. M. I. was deacon and Rev. Fr. Flynn, O. M. I. sub-deacon. The choir, directed by Mrs. Hugh Walker, sang the choral mass in C by Kränitschke and at the offertory Mrs. E. P. McOsker sang Reuter's O Salutaris. There was a procession of the host, preceded by the Holy Angels sodalities of boys and girls, during which the Pange Lingua was sung, and after the benediction the choir and congregation sang the Te Deum in English.

500 WERE WOUNDED

By the Explosion of a Powder Magazine

LONDON, June 7.—A despatch received here from Gracow, in Austrian Poland, says that 500 persons were wounded by the explosion of an army powder magazine there Saturday night. Three soldiers were killed, forty houses were wrecked and hundreds of other houses damaged and many of the wounded are seriously hurt.

The magazine, which was situated near the railroad station, was struck by lightning and exploded. Several thousand pounds of powder went off and 1500 projectiles were scattered among a big crowd of people who had assembled at the station awaiting a train. The local hospitals are crowded with the wounded.

TANK EXPLODED

And One Man Was Fatally Wounded

NEW YORK, June 7.—One man was fatally and another seriously injured when a gasoline tank at the Pacific Coast Borax Co.'s works near Bayonne, N. J., exploded today. Joseph Hildorf and Charles C. Newber, chemists, were working in the laboratory when something went wrong with the gasoline engine in the room adjoining. They entered the engine room to investigate just as the 100 gallon gasoline tank in the room exploded. Hildorf sustained fatal injuries and Newber's condition is serious. Both the engine room and laboratory were completely wrecked and material damage was done the remainder of the plant.

CHEAPER - RATES

LONDON, June 7.—The question of cheaper cable rates between the colonies and the mother country was debated with enthusiasm at the imperial press congress today. The delegates were welcomed by Lord Crewe, who declared that the empire would not be really united until the average citizen of the western provinces of Canada for instance could understand quickly the problem of India. D. C. Gross of Ottawa urged that there should be government cable lines between England and Canada and beyond Canada under the Pacific. He expressed the conviction that state owned cables should mean that the rate on commercial messages could be reduced without loss to five cents a word. Sir Hugh Graham, proprietor of the Montreal Star said he believed in the agitation for state-owned cables and proposed the organization of a permanent committee to inquire into the subject. Postmaster General Buxton assured the delegates of the sympathy of the government which, he said, would try to co-operate. He thought the cable companies would reduce their rates if assured of a large volume of business

Discussion of this subject will be resumed June 25 at a special session.

MARRIAGE PERMITS

JUNE IS BRINGING MANY COUPLES TO THE ALTAR

The following marriage intentions were registered at the city clerk's office this forenoon:

William L. Reid, 33, express agent, New Brunswick, N. J., and Margaret Robinson, 25, at home, 37 Bartlett street.

Joseph W. Griffin (widowed) 61, retired 549 Westford street, and Bessie G. White, 42, at home, 46 Arlington street.

Anthime Lemaire, 24, weaver, Fall River, Mass., and Eugenie Bastien, 22, operative, 20 Grand street.

Onezime Rochette, 38, weaver, 419 Worthen street and Jeontine Beaumond, 26, hosiery, 171 Hall street.

John J. McFadden, 21, leather worker, 57 Tyler stret, and Annie J. McMahon, 21, hosiery, 25 Lagrange street.

Joseph Patrick Lynch, 25, switch tender, Ballardvale, Andover, Mass., and Helen Agnes Hickey, 24, at home, 20 Kinsman street.

EU-COLA DOES IT

Ask your friends who is the painless dentist, and they will answer, "Dr. Allen, Old City Hall"

BATTLESHIP MISSISSIPPI

DELAWARE BREAKWATER DEL., June 7.—The battleship Mississippi passed out of the Delaware Capes at 9 a. m. today. She will arrive at the Philadelphia navy yard this afternoon.

ANNIVERSARY MASS

An anniversary high mass of requiem will be sung at the Sacred Heart church Wednesday morning at 8 o'clock for the repose of the soul of the late Morgan Riley.

TO REORGANIZE SERVICE

MADRID, June 7.—The Cortes today passed the bill providing for the reorganization of the Spanish postal and telegraph services. The measure will result in the cheapening of postal rates and the introduction of a parcels post of a money order system and a postal savings bank.

Another measure passed renews steamship subsidies to the amount of $2,000,000 a year.

SHOT A GROCER

And Tried to Kill His Clerk

COLUMBUS, O., June 7.—Insane from brooding over a law suit Edward Sands, aged 63, former inmate of the county infirmary, today shot and wounded Jacob Zettler, a grocer, attempted to kill one of Zettler's clerks and after causing a brief reign of terror shot himself through the head. Sands will die. Zettler's wound is not serious.

FORD CARS ARRIVE

ST. LOUIS, June 7.—The two Ford cars in the New York to Seattle auto race arrived here at 6.55 a. m. today. They were followed two hours later by the Shawmut machine.

TWO SUCCESSFUL FLIGHTS

HAMMONDSPORT, N. Y., June 7.—G. H. L. Curtis made two successful flights of about two miles each here today with the new aeroplane built for the aeronautical society. The aeronaut described the figure eight in his flights and appeared to have the machine under perfect control. The new aeroplane will be entered in the Morris park competition in New York next week.

TRAINING SHIP CRUISE

BOSTON, June 7.—A hundred Massachusetts lads eager to join the mercantile marine started today on the Massachusetts training ship Ranger on a fifteen thousand mile cruise of the North Atlantic, including a trip into the North and Baltic seas. The Ranger replaces the Enterprise which served as the training ship for 18 years. The first stop will be at Fayal which port it is expected will be reached in ten days.

HARRIMAN ARRIVES

LONDON, June 7.—E. H. Harriman arrived here from New York on his way to Paris today. He said he had had a good trip across the Atlantic excepting for a few days of seasickness and that he was in better health than a year ago.

BOARD OF TRADE STATEMENT

LONDON, June 7.—The May statement of the board of trade shows an increase of $2,963,500 in imports and a decrease of $7,705,500 in exports. The principal increase in imports was in cotton and the exports decrease was in manufactured goods.

NEW MINISTER ARRIVES

MADRID, June 7.—Henry C. Ide, the new American minister to Spain, in succession to W. N. Collier, arrived here today by automobile from Paris. The date for the presentation of his credentials has not yet been fixed.

LARGE VOTE POLLED

COVENTRY, R. I., June 7.—A large republican vote was polled at the annual town elections in Coventry and West Greenwich today. There were no interesting contests in either towns although the registration in Coventry has been unusually large.

SIX BALLOONS

THAT STARTED IN RACE HAVE BEEN HEARD FROM

INDIANAPOLIS, June 7.—Six of the balloons that have started in the races yesterday have been heard from but no word has been received from the Hoosier with Capt. Baldwin of New York city and Charles Walsh of Mount Vernon, N. Y., in charge, the New York manned by A. Holland Forbes and Capt. Harmon of New York and the St. Louis III with Albert Bond Lambert and H. E. Honeywell of St. Louis. The balloon sighted near Birmingham, Ala., today is supposed to be one of these three.

The balloons that landed Saturday night were:

The Ohio with Dr. Thompson and J. Blake in the Indiana race at Nashville, Ind.

The Cleveland with A. H. Morgan and J. M. Wade in the National race, near Columbus, Ind.

The Indianapolis with Dr. Goethelink and R. J. Irwin in the Indiana race at Westmoreland, Tenn.

The University City of St. Louis with John Berry and John McCullough in the National race at Blanche, Tenn.

The Indiana with Carl Fisher as pilot was reported lost night to have landed for a few minutes and then to have put in the air again.

Wanted

Everyone in need of a Refrigerator, Ice Chest, Baby Carriage or Go-Cart to call at our store this week. As we have several sizes and styles that we are going to cut the price on to close them out.

A. E. O'Heir & Co.

MERRIMACK SQUARE.

THE IRISH LEAGUE

Held Rousing Meeting and Elected Officers

There was a rousing meeting of the United Irish league in A. O. H. hall last night, President Rourke in the chair. Reports upon the recent lectures were submitted and vouched for by the auditing committee after which they were accepted by the body. They showed that over $200 had been cleared on the lectures held in Lincoln and Associate halls. It was voted to send $150 to the national treasurer, Mr. Thomas B. Fitzpatrick, of Boston, making $400 within the year, which together with the amount turned in at the convention last fall makes $525.

The semi-annual election of officers was held and resulted in choice of the following: Michael Bourke, president; Miss Delia Conway and Miss Julia Riley, vice presidents; Peter H. Desmond, recording secretary; Miss Delia Clancy, financial secretary; Rev. John P. Flynn, O. M. I., treasurer.

An executive committee consisting of the officers already named and the following was elected: E. J. Gallagher, Bryan McFadden, Michael Connolly, Patrick Connelly, John Lee, James McCready, Misses Annie Sheridan, Elizabeth Honan, Alice Loughran, Mary O'Gara, Mrs. Stinquin.

Several of the members paid a high tribute to President Rourke for his enthusiastic and energetic efforts for the success of the organization during the past year.

Recording Secretary Peter H. Desmond was also highly complimented for his arduous labors. Miss Delia Clancy was greeted with vigorous applause when she was escorted to the chair of the financial secretary. For years Miss Clancy has been one of the most energetic workers for the success of the league. The treasurer, Rev. Fr. Flynn, O. M. I., was unavoidably absent, but his re-election was made the occasion of complimentary remarks on his active interest in the work of the league.

In this connection touching reference was made by Mr. E. J. Gallagher, President Rourke and Mr. Michael Connolly to the illness of Edmund Costello, who for many years was the trusted and honored treasurer.

President Rourke reviewed the work of the year, showing very satisfactory progress and announced a course of lectures for next winter, that will compare favorably with any the league has ever conducted.

A considerable number of new members were added to the roll.

A musical program was enjoyed, including two songs, "Believe Me" and the "Wearing of the Green," by Master Lawrence Delaney, a promising young vocalist of the sanctuary choir of St. Peter's church. He was liberally applauded and responded with another popular air. Miss Elizabeth Honan sang sweetly "Erin the Tear and the Smile," and "The Last Rose of Summer," being repeatedly encored. Miss Annie McCall of Rock street was the accompanist on the piano.

The next meeting will be held on the first Sunday of July, when arrangements will be made for the annual excursion to the beach.

Turkish Baths, 71 Middle St., now open, day and night.

MATHEWS MEET

BUILDING ALTERATIONS AND OTHER BUSINESS TRANSACTED

The regular meeting of the Mathew Temperance Institute was held yesterday morning, President James J. Gallagher in the chair. There were three new members admitted and four propositions for membership were received. The building committee reported that all of the alterations on the picture house had been made.

The special committee appointed to draw up resolutions on the death of William Garde reported, and formal resolutions were adopted. Brother Garde was one of the oldest members of the institute and his death is keenly regretted, especially so by the older members.

The banquet committee reported progress, as did also the committee on ways and means. The meeting was largely attended.

MANY RESCUED

BUT AT LEAST SIX PERSONS WERE DROWNED

NEW ORLEANS, June 7.—Four women and two children and probably many others, were drowned today when the excursion steamer Margaret made a fastening at Manderville, La., on the north coast of Lake Pontchartrain, 25 miles from New Orleans. The wharf gave way and about 75 people were thrown into the lake. Many heroic rescues were made.

INJURIES FATAL

MANCHESTER, N. H., June 7.—Joseph Antoine Dervala, aged 14, died yesterday, following the amputation of an arm, which was terribly crushed yesterday by being caught in machinery of a woodworking shop where he was engaged in tying kindling into bundles.

CHELMSFORD

A party of 11 children, members of the Willing Workers of Chelmsford, while having an outing in the woods under the chaperonage of Mrs. L. J. Parkhurst one afternoon last week, came across a beautiful little fawn in the vicinity of the old lime kiln. The fawn was discovered by Evelyn Russell as she stooped over to pick a flower as it reposed on a bed of leaves. The children gathered around it and patted it gently, after which they retired quietly so as not to frighten the animal. Before they left the woods they saw it rise and walk unsteadily away. The mother deer was not far distant and could be heard moving about in the underbrush though not in sight.

Stein-Bloch Dress Clothes

Are the World Standard for High Character Tailoring

With the introduction of Stein-Bloch smart clothes into London, they are no longer merely America's best—they are the acknowledged world's best.

One of the main factors in deciding Selfridge, the London merchant, to pick Stein-Bloch from the fine makers of this country was the superiority of the Stein-Bloch tailoring of dress clothes.

No man who doesn't know the Stein-Bloch standard can say that ready made isn't good enough for him—he can't judge Stein-Bloch by any other standard—clothiers' or tailors'.

With a Stein-Bloch Prince Albert or Dress Coat, a man can hold his head up in any company.

Stein-Bloch Dress Clothes are not cheap—they can't be with the character of the work put into them—but they're worth all you're asked for them.

A year ago Boston was the nearest point where a Stein-Bloch Prince Albert or evening suit could be had. Today they're at home at the **Smart Clothes Shop.**

Stein-Bloch Dress Suits are $45—full silk lined.

Stein-Bloch Frocks and Vest $35—also full silk lined.

Stein-Bloch Sack Suits of black unfinished worsted or blue serge, serge lined—$20 and $25.

Young Men's Suits for graduation, in black unfinished worsted, blue serge or blue fancy serges, in the College Brand and other makes—$15 and $20.

And the proper furnishings to go with these best clothes at the **Smart Clothes Shop.**

D. S. O'Brien Co.

222 MERRIMACK ST.

Old City Hall Building.

McCLURE DEAD

Well Known Editor Passed Away

PHILADELPHIA, June 7. — Col. Alexander K. McClure, prothonotary of the supreme and superior courts of Pennsylvania, and for many years a prominent figure in politics and journalism, died yesterday at his home in Wallingford, Delaware county, aged 81 years.

Col. McClure had been suffering from infirmities due to his advanced age for some time and yesterday was the first time in a week that he felt able to leave his room. In company with his brother-in-law, Alfred Greaves, he sat on the porch of his home for a short time this afternoon. Feeling himself growing weaker he asked to be assisted to a lounge in the parlor and died a few minutes after he had been assisted into the house.

Col McClure was born in Perry county, Pennsylvania, and when only 19 years old became the editor of the Juniatia Sentinel. Two years later he was appointed on the staff of Gov. W. F. Johnson, whom he had supported in his newspaper.

He first gained political prominence in 1853 when he was nominated and defeated for auditor-general by the Whigs. A member of the republican convention which nominated Lincoln in 1860, Col. McClure was the one who suggested that the Pennsylvania delegates should break away from Simon Cameron of Pennsylvania and vote for Lincoln. This was done and Lincoln's name stampeded the convention.

When the Civil war broke out Col. McClure was a leader in the state senate and urged vigorous action. He was chairman of the committee on military affairs and was closely identified with the war policy of Gov. Curtin. He formed close relations with President Lincoln and his cabinet and took a prominent part in national politics. As adjutant general he supervised the drafting of Pennsylvania troops.

Col. McClure came to Philadelphia more than 50 years ago, where for a time he practiced law. In 1873 he was defeated for mayor of Philadelphia by a small majority after a bitter contest. With the late Frank McLaughlin he established "The Times" and for years wielded a trenchant editorial pen. One of his greatest battles was a crusade against the "Dandy Mayor," Wm. B. Smith. His bitter attacks upon Mayor Smith's administration caused the latter to bring suit for libel against "The Times." Smith was given a verdict of nearly $50,000.

After advancing years had caused him to give up his editorial labors he busied himself with writing his reminiscences and in revising several of his earlier works. In 1903 he was appointed prothonotary of the supreme and superior courts of the state.

He was for many years president of the Clover club.

DARING ATTEMPT

Man Tried to Prevent Wife's Suicide

NIAGARA FALLS, N. Y., June 7.—After an hour's struggle in the swirling waters of Niagara river between Second and Third Sisters islands, 150 feet above the brink of the cataract, Louis Cohen of Buffalo, who had plunged into the water to prevent his young wife's attempt at self destruction, was forced from sheer exhaustion to loosen his grip on his wife's unconscious form while being dragged ashore to safety, and the young woman was swept away to her death. Her body was later recovered after a desperate struggle, lodged against a rock just above the brink of the falls.

Cohen, who is a strong man, made heroic efforts to save his wife. With one arm trying to hold her face above the water he struggled against the tremendous current for an hour in a vain effort to reach shore. Finally he was lodged against a sunken tree stump when his cries for help finally attracted attention. He was within 20 feet of the shore, but it was a difficult feat to throw a rope to the couple, owing to a precarious footing and in the meantime the terrific current was slowly pressing out the breath from the man's body as it forced him against the stump. His fast ebbing strength was not able to keep the wife's face above the water, and it is thought that she may have died in her husband's arms. When the rope was thrown within Cohen's grasp he was too weak to tie it about his body, and winding it about this wrist he was pulled ashore, just as his wife's body, and winding it about his wrist he was unconscious for several minutes after being brought ashore. He said that his wife's inability to nurse her infant depressed her greatly and probably caused her desire for death.

ARCHBISHOP DUHAMEL DEAD

OTTAWA, Ont., June 7.—Joseph Thomas Duhamel, archbishop of Ottawa, died of heart failure yesterday morning. He went to Castlemana on a pastors' visit and it was at that place he died. He was 68 years old.

BODY OF PENN

May be Brought to This Country

PHILADELPHIA, June 7.—A. Mitchell Palmer, representative from Pennsylvania, is leading the movement to have the United States bring the coffin containing the body of William Penn to this country and have it interred

GRAVE OF WILLIAM PENN

A. MITCHELL PALMER

on the banks of the Delaware. The body of Penn now reposes in a practically abandoned cemetery in Buckinghamshire, Eng., and considering his distinguished career, the grave is not appropriately marked. Mr. Palmer intends to take the matter up with the president and endeavor to get his support.

Turkish, Russian, Shower and Needle Baths, 71 Middle street.

HUSBAND HELD

Wife Found Dead in Their Home

PHILADELPHIA, June 7.—Dressed in rich silks and wearing valuable jewels, Mrs. Mary Atmekjian, who before her marriage a year ago was noted in the Armenian colony here for her ability as a performer on the violin, was found last night in her home with a bullet in her heart. Her husband, Krigor A. Atmekjian, a prosperous Armenian, was alone in the house with her at the time of the shooting. He told the police officers that she had committed suicide but he is being held to await the investigation of the coroner. The dead woman was 20 years old and the daughter of Sakag Horspian, a rug importer in this city.

Turkish Baths, now open, under new management.

NATIONAL BANKS

SHOW GREAT INCREASE IN INDIVIDUAL DEPOSITS

WASHINGTON, June 7.—During the current fiscal year the national banks of the country have received in individual deposits $4,286,060,384, which is more than a billion and a half dollars in excess of the entire outstanding money supply of the United States. The year which will close with the present month has been one of exceptional prosperity for national banks. Since May 14, 1908, there has been a net increase of 155 in the number of national banks.

Notwithstanding the unusual number of banks withdrawing from the national system, the aggregate capital, surplus and profits of the banks reporting on April 28, 1909, amounted to $1,720,957,010, or an increase of $48,558,428 during the year.

In the item of capital, surplus and undivided profits, the eastern states lead for the year with an increase of $20,594,932.

The eastern states have increased the most in the volume of business, which increase amounts to $276,575,454.

In the item of individual deposits the eastern states lead with an increase of $195,058,570.

The total amount of circulation of all classes outstanding on June 1, 1909, was $3,105,662,406, an increase for the year of $62,480,117. Based on the population of the United States June 1, 1909, estimated at 88,586,000, the circulation per capita would be $35.01.

RACE TO BERMUDA

HAMILTON, Bermuda, June 7.—Bermuda yachtsmen await with lively anticipation the arrival of the American fleet of sailing and power boats which started Saturday on the long journey from Gravesend Bay. As was the case last year just at the time of the great yacht race, the weather is far from favorable for the boats at this end of the route. But it is possible that conditions will change before their arrival. Yesterday a strong westerly wind prevailed, accompanied by rain, and conditions look extremely unsettled.

The pilot boat Grand has been engaged as a mark boat and will take up her station, weather permitting, two miles on St. David's Head this afternoon. The leader of the motor boats, it is expected, will reach the finish line on Tuesday. In last year's race, the Alva Crusa, which won the event, arrived about noon on Tuesday, and as she encountered very heavy weather during the greater part of the trip, it is possible that the boats in this year's contest under more favorable conditions, may improve on that time.

Three Great Doctors Agree

Three of the leading authorities on the scalp and hair are Woods Hutchinson, M. D., and Dr. J. C. Bayles of New York, and Dr. Lassar of Germany. Anything these celebrated writers may say is the result of long experience and thorough investigation, and largely influences the whole medical profession. It is remarkable that all three of these authorities agree absolutely that the first and foremost thing to do in treating hair and scalp troubles is to keep the head clean by frequent washing. Dr. Lassar says that the first step in treating dandruff, itching scalp and falling hair is to keep the scalp clean by washing. This should be done daily in the beginning, and as the scalp assumes a more normal condition, once a week will be sufficient to keep the hair and scalp healthy. Woods Hutchinson, M. D., says: "The main hope of stopping the advance of baldness lies in the direction of improving the general health and vigor, while at the same time keeping the scalp and hair in a clean, antiseptic, well-ventilated condition. Avoid using too strong soaps, strong alkalis, such as ammonia and soda, and too hot water, as all of these take out too much of the natural lubricant, or oil, of the hair, and leave it dry and harsh." Dr. J. C. Bayles says: "The only thing the layman can do to avert baldness is to keep the head clean and cool." Modern thought is all in the direction of cleanliness, as the opinions of these three eminent men go to show. The day of fake tonics, renewers, growers and invigorators is rapidly coming to an end. The public has been defrauded so long that the time is here when nothing but worthy things will find a sale. Falling hair, itching scalp and dandruff cannot be cured by fakes and frauds. The only sure way to benefit the hair and scalp is to keep them clean and free from dust and disease germs. For this purpose Birt's Head Wash is most highly recommended because it is made of Refined Soap, White of Eggs, Cochin Cocoanut Oil, Glycerin and Salicylic Acid. Any doctor or hair specialist will tell you there are no better things known than these for cleaning the hair and scalp. Birt's Head Wash makes the hair clean, gives it a glossy lustre and restores it to a vigorous, healthful condition. It removes dandruff, dirt and disease germs from the scalp, opens up the pores, and gives the hair a chance to grow in a natural way. Birt's Head Wash is not a secret thing, but a standard preparation that careful, refined people can use with safety because they know exactly what it is made of. It is something you can use on a child's head just as well as your own. It represents the best thought in the field of science in the matter of treating the hair and scalp.

Price 50c. a jar at all drug stores.

WM. MITCHELL

Found Dead in Home at Brookside

William Mitchell was found dead in his house in Brookside, Dracut, yesterday by Officer William Irvine, who lives nearby. Mitchell had not been seen since Monday. He was in Lowell during the day and returned to his home at night.

Inasmuch as Mitchell did not appear outside his house his neighbors felt that something must be wrong and notified Special Officer Irvine. Officer Irvine called at the house yesterday, but received no response to his knocks on the door. Climbing up to one of the windows, he looked in and discovered the man lying on a bed.

An entrance was effected and it was found that Mitchell was dead. Undertakers C. H. Molley & Sons were notified and the body was removed to their funeral parlors in Market street where it was later viewed by Medical Examiner J. V. Meigs.

Mitchell was about 55 years of age and leaves three brothers in Waltham. Mitchell was employed in the Merrimack print works as a soaper and was at work a week ago Saturday.

Mitchell formerly lived in Bridge street at a boarding house. About a year and a half ago he built the little house in which he was found dead.

BOXING GOSSIP

MONDAY.

Joe Wagner vs. Johnny Murphy of South Boston and Clarence English vs. Billy West, New York.

Harry Scroggs vs. Soldier Burns and Herman Miller vs. Kid Williams, Baltimore.

Bunny Ford vs. T. Rowan and Eddie Kelly vs. W. McNally, Bridgeport.

TUESDAY.

Tommy Quill vs. Jimmy Gardner, Billy Shevlin vs. Joe Morris, Young McDonough vs. Tom Foley and Fred Perron vs. Peck Lefavour, Armory A. A.

Charley Sieger vs. Billy Leary, New York.

Billy Griffiths vs. George Frazer, Lorain.

Young Corbett vs. Mike Fleming, Philadelphia.

WEDNESDAY.

Jack O'Brien vs. Stanley Ketchel, Philadelphia.

Eddie Walsh vs. Harry Cutch, New York.

THURSDAY.

Jack Morgan vs. Pat Lavin, Terra Haute.

FRIDAY.

Griff Jones vs. Kid Lenny, Baltimore.

SATURDAY.

Jim Kendrick vs. Phil McGovern, Philadelphia.

If Jeffries really wants to show the sporting public that he is gradually recovering his old form preparatory to meeting Johnson in the ring he can have a chance at Promoter Coffroth's Colma arena during the summer. Coffroth says that he will hang up a $10,000 purse for Jeffries to meet some heavyweight in a ten or fifteen round bout providing the Colma club can have the moving picture privileges. Coffroth says Fireman Jim Flynn might be a good trial horse for the boilermaker and that such a bout would draw a big gate.

Young Corbett will probably leave for California in a few days. He says that when he arrives on the coast he will issue a challenge to Battling Nelson to fight for the lightweight title. Corbett's match with Leach Cross for next week at the Fairmont A. C. has been called off by the latter, who says he has an injured arm. But Corbett declares that Cross is afraid to meet him. Cross, by the way, is matched to fight Dick Hyland forty-five rounds at Colma the latter part of this month and thinks he has a cinch, inasmuch as he put it all over Hyland in a six round bout last fall.

In spite of the rain Stanley Ketchel took a long road run at Woodlawn Saturday. He is in splendid condition right now and says he will knock Jack O'Brien out inside of the six round limit at Philadelphia next Wednesday night. As O'Brien declares he will be even faster than when he met Ketchel two months ago the go looks like a hummer. Ketchel will leave for California the latter part of this week to begin training for the fight with Papke at Colma on July 5. He predicts that Papke will go to sleep inside of ten rounds.

BAKER MISSING

VINCENT BIK HAS LEFT NO TRACE BEHIND

Vincent Bik, who conducted a bakery in Daly's block in Gorham street, is missing. He started out to collect some bills last Monday morning and since then has not been seen by his friends. The police were notified Saturday night and later the following description of the missing man was sent out: Age, 42; weight, 200; complexion, light; moustache, light; clothes, black.

COTTON FUTURES

NEW YORK, June 7.—Cotton futures opened barely June 10.30 bid; July 10.84; Aug. 10.75; Sept. —; Oct. 10.70; Nov. 10.67; Dec. 10.70; Jan. 10.64; March 10.66; April —; May 10.69-10.71.

EAGLES, NOTICE

All members of Lowell Aerie are requested to be present at the home of our late brother, Joseph T. O'Brien, 17 Concord street, this evening at 8 o'clock, at which place and time the exercises of our order will be held.

Per order,
JAMES F. MORRISON, W. Pres.
JOHN M. HOGAN, Sec.

The Bon Marché Dry Goods Co.

Monday Evening Sale

FROM 6 TO 9.30 O'CLOCK ONLY

MOSQUITO NETTING (Basement) ..... 39c Piece
Eight yards in piece, two yards wide; black, white and colors. Regular price 49c. Monday Evening Price, 39c Piece

MRS. POTTS' SAD IRONS ..... 59c Set
Best make, perfect irons, nickel plated, with aluminum finished tops, three irons and stand with handle. Regular price 98c a set. Monday Evening Price 59c Set

GUN METAL COIN PURSES (Jewelry Dept.) 35c
To be worn on long bead chains, hold five 5-cent pieces. Regular price 50c. Monday Evening Price, 35c

PEROXIDE GREASELESS COLD CREAM 17c
Best quality, full size package. Regular price 25c. Monday Evening Price, 17c

WASH LINEN SUITS, COATS AND SKIRTS $1.98
Odds and ends of various styles and sizes, slightly mussed. Regular price $5.98 to $6.98 Monday Evening Price, $1.98

SAFETY PINS ..... 1c Per Card
One dozen on a card, good quality. Regular price 3c card. Monday Evening Price, 1c Per Card

WOMEN'S JERSEY PANTS 12½c
Umbrella style with lace edge. Regular price 19c. Monday Evening Price, 12½c

WOMEN'S WASH BELTS 10c
Variety of colors with pearl buttons. Regular price 25c. Monday Evening Price, 10c

CHILDREN'S ROMPERS (Second Floor) 19c
Made of chambray in blue only, sizes 2 to 6. Regular price 25c. Monday Evening Price, 19c

FIGURED JAP WASH SILK ..... 19c Yard
Light colors, guaranteed to wash. Regular price 50c yard. Monday Evening Price, 19c Yard

BOX WRITING PAPER 4c
Odd lots 24 sheets of paper and 24 envelopes. Regular price 10c. Monday Evening Price, 4c

MEN'S NEGLIGEE SHIRTS 29c
Percales and madras in handsome patterns, slightly soiled. Regular price 50c. Monday Evening Price, 29c

SHIRT WAISTS 39c
Black mercerized and colored gingham, in stripes and checks. Regular price 49c. Monday Evening Price, 39c

MERCERIZED LININGS ..... 19c Yard
Black, white and colors. Regular price 22c and 25c. Monday Evening Price, 19c Yard

SHIRT WAIST SUITS (Second Floor) $1.98
Fancy lawns, well made and of good material. Regular price $3.98. Monday Evening Price, $1.98

WOMEN'S LOW SHOES $1.59
Odds, all sizes 3 to 8½, in desirable widths. Regular price $2.50. Black vici kid, blucher cut, Goodyear welt (warranted), flexible sole. Monday Evening Price, $1.59

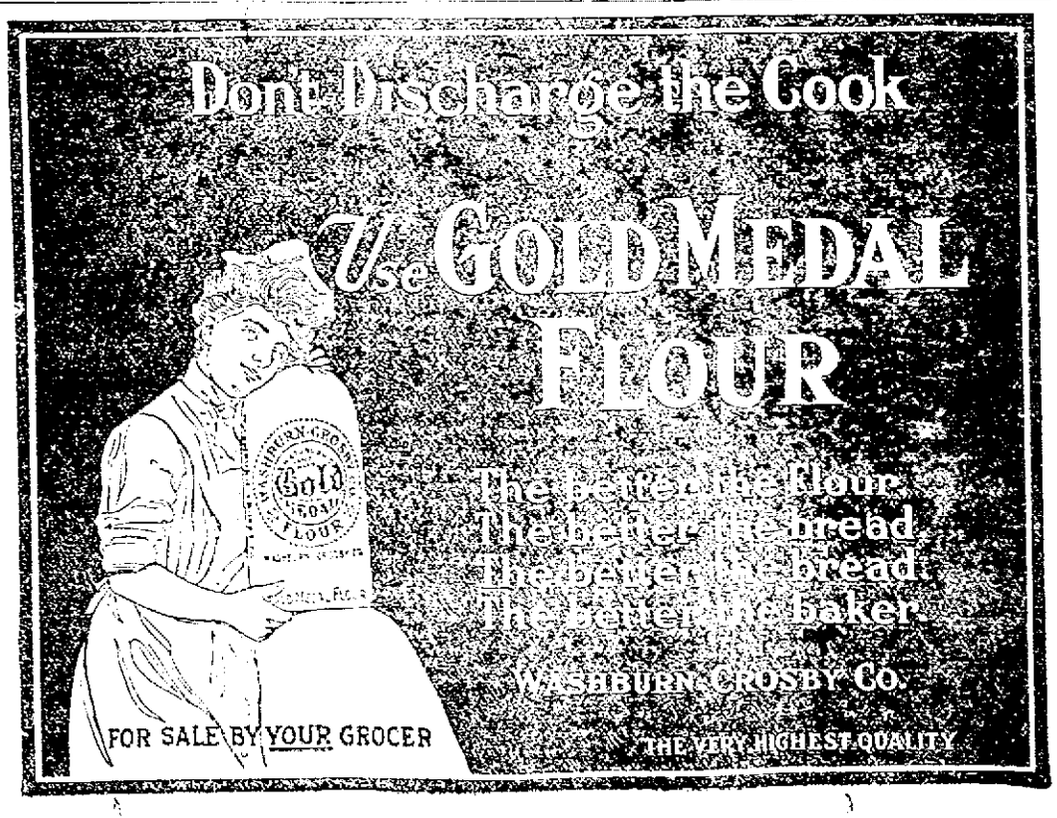

KILLED FIVE MEN

Employe of North Packing Co. Was Armed With Knife

CAMBRIDGE, June 6—Thomas Murphy of the North Packing & Provision company ran amuck in the slaughtering factory Saturday, killing five men by stabbing them and wounding three others before he was overpowered.

He had in his hands a sixteen inch knife which was as keen as a razor.

About 2.30 p. m. he suddenly jumped out of the pen and began slashing human beings nearby. The first man was Dr. Hayes, a government meat inspector, who was probably fatally injured by a terrific slash on the neck and in the groin. The next man struck was John Chevas, a Polander, who was stabbed over the heart and will probably die.

Murphy then kept on stabbing right and left and the next five men fell to the floor dead, one after the other with stab wounds through the heart. Two others, also foreigners, were fatally wounded by the infuriated man. Murphy then rushed down stairs with a crowd of workmen after him but not meeting anybody, continued his flight to the yard where he was soon surrounded by workmen armed with clubs and barrel staves. He stood off the crowd for a few minutes by brandishing his long knife but was finally struck down and overpowered. He was taken to the Somerville police station as the packing plant is just over the line in that city while his victims were carried to the hospital. Two of the dead men were negroes and the other foreigners.

Officers at the police station were quite sure that Murphy was insane as he was screaming and made desperate efforts to escape when brought into the station.

Murphy is 50 years of age and lives with his family at 35 Joy street, Cambridge. He weighs over 200 pounds, is exceedingly strong and has been engaged in pig killing for some years.

CANAL BRIDGE

Question of Its Repair Discussed

At a meeting of the committee of streets not very long ago there was some discussion as to repairs on the canal bridge in Cabot street. Alderman Connors is a member of that committee and he wanted to look the bridge over as certain recommendations relative to a new bridge had been made. The committee decided to look the bridge over and it was the sense of the committee that a new bridge should be built there.

The only question was as to the kind of bridge and who would pay the freight. The street is 50 feet wide and the old bridge is but 40 feet wide. It seems that estimates had been prepared as to the cost of a bridge 50 feet wide and the estimates had it that a steel bridge would cost $6500 and a wooden bridge $2400.

It seemed to Alderman Connors that the Locks & Canals should pay for the bridge. He remembered having looked into the matter before and he was of the opinion that the original agreement between the city and the Locks & Canals was that the latter would construct and maintain bridges across the canals.

Alderman Badger allowed that Alderman Connors was a little off on his reckoning and Alderman Badger is quoted as having told Alderman Connors that the Locks & Canals company was not responsible for the construction or maintenance of the canal bridges. Just fo rthat Alderman Connors requested the opinion of the city solicitor, submitting the following question.

"What position does the Locks & Canals and the city of Lowell occupy in regard to the question of bridges over canals within the city's limits?"

TRAINING SCHOOL

29 Applicants Take Examinations

The examinations for admission to the training school took place at the Colburn school Friday and were concluded today. There were 29 young women at the examination, not including the college applicants. It is customary to admit about 12 young women each year so that there will be the usual number of disappointed ones.

FATALLY BURNED

HAVERHILL GIRL'S CLOTHES CAUGHT FIRE

HAVERHILL, June 7.—Her participation in a religious procession at St. James' Catholic church on Friday, when her light veil became ignited from a candle, ended fatally for 10 year old Doris Maloney yesterday, the little girl dying from her burns.

LUX

(Pure Essence of Soap in Flakes)

The Soap Specialty For Fine Laundering

Laces, Muslins, Shirtwaists, Ladies and Children's Dresses, and All Fine Fabrics, and for Cleansing and Reviving Soiled Silks. *Won't* Shrink Woolens.

5c. (Per Package.)

At your Grocers.

LEVER BROTHERS COMPANY (Mfgrs. of Welcome Soap) Cambridge, Mass.

AMERICAN LEAGUE STANDING

	Won	Lost	P. C.
Detroit	27	13	67.5
Philadelphia	26	16	59.0
New York	21	15	58.3
Boston	22	19	53.7
Cleveland	18	22	45.0
St. Louis	17	21	44.7
Chicago	16	22	42.1
Washington	12	27	30.8

AMERICAN LEAGUE RESULTS

(Saturday Games)

At Washington—Cleveland 6, Washington 3. (11 innings.)

All other games postponed.

NATIONAL LEAGUE STANDING

	Won	Lost	P. C.
Pittsburg	29	12	70.7
Chicago	25	18	61.0
New York	21	17	55.2
Cincinnati	24	21	53.3
Philadelphia	17	21	44.7
Brooklyn	15	24	40.0
St. Louis	17	26	39.5
Boston	12	25	30.0

NATIONAL LEAGUE RESULTS

(Sunday Games)

At Cincinnati—(First game)—Cincinnati 5, Brooklyn 3. (Second game)—Cincinnati 4, Brooklyn 3.

At Chicago—Chicago 1, Philadelphia 0. (12 innings.)

At St. Louis—New York 15, St. Louis 1.

(Saturday Results.)

At Pittsburg—Pittsburg 3, Boston 1.

At Chicago—Chicago 2, Philadelphia 0.

At Cincinnati—Cincinnati 5, Brooklyn 4. (10 innings.)

At St. Louis—New York 8, St. Louis 7.

N. E. LEAGUE STANDING

	Won	Lost	P. C.
Lynn	20	11	64.5
Brockton	19	12	61.3
Haverhill	20	14	60.0
Worcester	15	15	50.0
Fall River	19	17	52.8
New Bedford	13	14	48.1
Lawrence	16	21	43.2
Lowell	8	27	29.6

N. E. LEAGUE RESULTS

At Lawrence—Haverhill 8, Lawrence 2.

All other games postponed on account of rain.

SATURDAY COLLEGE RESULTS

At New Haven—Yale 6, Princeton 0.

At West Point—Amherst 3, West Point 0.

At Gardner, Me.—Bates 3, Colby 6.

At Dover, N. H.—New Hampshire 8, C. 11, Rhode Island S. C. 0. (7 innings.)

At Hamilton, N. Y.—Colgate 10, Hamilton 0.

At Ann Harbor—Michigan 4, Notre Dame 2.

At Exeter, N. H.—Exeter 5, Andover 3.

GAMES TODAY

National League

Boston at Cincinnati.
New York at Chicago.
Philadelphia at Pittsburg.
Brooklyn at St. Louis.

American League

St. Louis at Boston.
Detroit at New York.
Cleveland at Philadelphia.
Chicago at Washington.

BATTING AVERAGES

Players.	G.	ab	r	bh	th	av	tav	2b	3b	hr
Bannon	11	36	3	10	10	.278	.278	0	0	0
Boyle	25	83	9	23	24	.277	.289	1	0	0
Venable	27	96	11	26	28	.271	.291	2	0	1
Howard	32	119	13	31	46	.261	.387	4	4	3
Cox	23	85	5	20	25	.236	.294	3	1	0
Union	31	121	9	17	38	.235	.314	5	1	1
Whitredge	6	18	1	4	4	.222	.222	0	0	0
Ball	29	102	9	22	31	.216	.333	6	0	2
Fitzp'tr'k	20	74	9	16	18	.216	.243	2	0	0
Huston	11	25	1	5	5	.200	.200	0	0	0
Massey	10	40	2	5	5	.125	.125	0	0	0
Warner	10	26	2	3	3	.115	.115	0	0	0
Musil	8	14	1	1	1	.071	.071	0	0	0
Duval	11	30	2	1	1	.033	.033	0	0	0
Walker	2	1	0	0	0	.000	.000	0	0	0

FIELDING AND BASE RUNNING

Players	Po	a	e	av	sb	bb
Bannon, lf	2	0	0	1.000	0	0
Cox, rf	1	0	0	1.000	0	0
Huston, rf	1	1	0	1.000	0	0
Massey, 1b	121	10	0	1.000	0	2
Union, rf	2	1	0	1.000	0	0
Warner, lf	2	1	0	1.000	0	0
Warner 1	1	0	0	1.000	0	0
Cox, 1b	229	12	1	.994	2	1
Fitzpatrick, 2b	59	63	3	.97	2	1
Boyle, c	97	49	1	.978	2	5
Huston, c	31	5	1	.972	0	1
Howard, cf	70	11	3	.963	7	0
Musil, p	1	18	1	.950	0	0
Ball, lf	48	8	1	.949	7	0
Union, 2b	1	1	1	.833	0	0
Whitredge, p	6	21	3	.882	0	0
Venable, ss	58	55	12	.818	6	4
Union, ss	60	65	25	.818	2	2
Duval, p	2	12	1	.929	0	0
Bannon, cf	2	2	0	.800	0	0
Huston, 1b	6	0	0	.000	0	0
Walker, lf	0	0	0	.000	0	0

DIAMOND NOTES.

The Ringling Bros. circus employes ball team want a game with some amateur team on circus day after the afternoon performance at 4.30 o'clock.

The batting and fielding averages of the Lowell team to date appear in another column.

What's the use of announcing that the team is for sale when the price asked is prohibitive.

BASEBALL NOTES.

Frank Donohue is now playing second base for Fort Wayne.

Jimmy Collins broke up another game with five hits for Minneapolis on the holiday.

In Lowell Memorial day the receipts were $56, enough to pay the guarantee and leave $8 for the players.—Boston Globe.

Patsy Donovan, the Red Sox eastern scout, has been watching the work of Outfielder Courtney of Haverhill.

Dick Cooley is doing well as manager of the Sioux City team. He has an automobile and has forsaken the stage, he says.

There never has been such a race in the New England league, and now the three tail-end teams are beginning to look better.

Duffie made only three hits off Lundgren, the Cubs' castoff, on Tuesday, Joe Kelley having the old leaguer going at his best again.

It's to be Acting Captain Harry Lord for awhile, and it is not unlikely that the Red Sox third baseman eventually will be the regular leader, title and all.

Captain Wadsworth of the Williams college nine, Captain Currier, Coach Pieper and the Harvard ball players were President Taylor's guests at the Detroit games Saturday.

Jimmy McAleer's team will be in Boston Monday for the first of four games and then comes Cleveland. Lajoie promises to have "Cy" Young ready for the Red Sox next Saturday.

Pat Flaherty, the former Pirate and then Dove, had Milwaukee 2 to 1 in the ninth inning the other day for Kansas City, the Brewers then proceeding to make five runs on five hits off Patsy, for the game.

Joan Hoey, the old Holy Cross player, who had a trial with the Red Sox and who has come back to Hartford via the St. Paul club, is likely to find his way into the New England league by the end of the season.

Ban Johnson may send Billy Evans to Boston for the St. Louis series. Evans has been asked for by several college managers for the championship games that are coming. The only doubtful whether President Johnson will break his double umpire system.

"Lefty" Anderson, the university of Maryland pitcher, just signed by Harry Lumley of Brooklyn, pitched two shutout victories for the college team this spring. In no game has more than five hits been made off him and against Annapolis he struck out 15 Sailors.

Cy Young, specially warned for Cleveland to beat Washington, twirled twice against the Senators, winning one game 1 to 0, in which Washington made 10 runs and losing the other, 4 to 0. Camilleri's batters connected safely 10 times for 17 bases.

JELL-O

The Dainty Dessert

PREPARED INSTANTLY. Simply add boiling water, cool and serve. 15c. per package at all grocers. 7 flavors. Refuse all substitutes.

THREE STARS OF CINCINNATI NATIONALS PLAYING GOOD BALL FOR GRIFFITH

CINCINNATI, June 7.—While the Cincinnati Nationals are not considered to be strong enough to capture this year's flag, the Reds are playing better ball under Clarke Griffith, their new manager, than they did for his predecessors. The club, which was very green and inexperienced to start with, is being gradually molded into shape, and the team is playing better ball every day. Manager Griffith is watching carefully to discover the weak points, and he will lose little time in correcting the mistakes that are bound to crop out from time to time. Griff is always on the job, for one thing. He is the most industrious manager the team has had for years, leaving nothing undone which he thinks could possibly tend toward the strengthening of the club. His example is contagious, and no Cincinnati club has ever worked so hard as the present aggregation. The club is being handled in an intelligent and businesslike manner, with the future always in view, as well as the present. It is bound to play better ball as the season progresses, because it is well supplied with natural ability and is guided by a wise leader. The team has two ends of the season in Oakes and Egan. The former is playing a strong game in centre, and the latter's game has been so good that he replaced Miller Huggins at second. Paskert is playing his usual consistent good game in left, and Mike Mitchell, who cavorts around in right field, is clouting the ball harder this season than ever before. He is leading his teammates with a percentage of .350. Dubec is one of Griffith's leading twirlers.

AMATEUR BASEBALL.

On account of the unfavorable weather Saturday, practically all the games scheduled to be played were called off.

Owing to the inclemency of the weather Saturday the game scheduled between the Lowell Americans of this city and the Glenvale, of Boston was postponed. This contest would undoubtedly be "some" game and a large attendance was looked for, but the fans who were awaiting the exhibition will, in all probability have an opportunity of witnessing it, as Manager Sisto of the local organization will endeavor to arrange for the game to be played on Saturday of this week.

The Glenvale team has an enviable record, not only in baseball, as teams have represented the organization in practically every other line of sport, and have made grand showings. The club is a large assemblage, similar to the Mathews of this city, with a large membership, having large rooms and a well equipped gymnasium. It is one of the most popular and progressive clubs in the South Boston locality, which is the home of athletes.

The local team needs no introduction as it has displayed its ability on many previous occasions, and the outcome of the contest is awaited with much interest. In the event of negotiations failing between these two teams a game will be arranged between the Americans and the Westford A. A., which is also a "classy" bunch of ball tossers.

The amateur and semi-professional teams of this city are certainly playing great games and the most fastidious fan will concede that the local organizations equal, if not surpass, those in any other city in the state.

A letter was received in the city Saturday, asking if here did anybody know a curve pitcher and inquiring if and who was the best pitcher in Lowell. Some scrutinizing Southern club is in need of a good twirler. I did not know that William Arthur Cummings was in the neighborhood of the Spindle City, so I stated that he threw the first game in 1867.

The coming athletic meet of the Shaw Lostery and Marion's shoe factories is going to be a popular contested affair, judging from the interest to participate and interest being taken in it at the present time.

The meet is now scheduled for June 19 and the sports include 100 yard dash, 440 yard run, 1 mile run, 880 yard run, 120 yard hurdle, broad jump, running broad jump, running high jump, five mile run, putting 16 pound shot.

Special events: 100 yards local championship for championship of city, 440 yard for high schools of New England, hurdle race for High schools of New England. The prizes will consist of bronze statuary, gold watches, gold and silver cups, and umbrellas. Those not registered as amateurs may apply to J. Frank Facey, 36 Prospect street, Cambridge, Mass., registration fee, 25 cents. Entries close June 15, with John A. O'Hearn, secretary of the field day committee and sporting editor of the Lawrence Tribune. Entry blanks may be secured from Mr. O'Hearn or at The Sun office.

The O. M. I. cadets of this city will send several of their best athletes to compete in the sports and expect to bring some of the prizes back to Lowell.

The boys journeyed to the down-river 'burgh' and trimmed the team by the score of 7 to 6. The contest was exciting and interesting all the while. Lawrence has strengthened its team for this year's meet and plans to turn the tables but Starter Hickey says it will be the same old story—"Lowell on top when the game is over." The date has not been decided upon as yet, as it will have to be played when the Glen Forest grounds are available and when it is agreeable to both teams.

A letter from the manager of a baseball team composed of the "Jackies" on board the Battleship New Hampshire which is at present in dock at Portsmouth was received by the writer Saturday. He states that he has heard considerable about the fast semi-professional teams in this city, and would like to arrange a game with one of the local organization to be played as soon as possible. He claims that his team is one of the best aggregations in the United States navy, so a victory over this club would mean much for any team. Judging from the exhibitions which have been displayed by the Lowell Americans, Lowell A. A., Y. M. C. A. and the teams which composed the Lowell and Suburban league, any of these organizations would be qualified to tackle the boys in blue. If any of the above teams would like to arrange a game with the navy team they may do so by writing to the manager of baseball team, Battleship New Hampshire, Portsmouth.

"Sully."

ATHLETIC MEET

Amateurs at Glen Forest June 19

The biggest athletic meet that has been held in this vicinity in a long [illegible] the monster field day to be held [illegible] Young Men's Catholic association of Lowell [illegible] at Glen Forest, on [illegible] June 19, at 2 o'clock.

The meet is open to all registered amateurs, but there will be no professional events as the affair is run with the sanction of the A. A. U. The handicapped events are as follows: 100 yards dash, 440 yards run, 880 yards run, 1 mile running broad jump, running high jump, five mile run, putting 16 pound shot.

Special events: 100 yards local championship for championship of city, 440 yard for high schools of New England, hurdle race for High schools of New England. The prizes will consist of bronze statuary, gold watches, gold and silver cups, and umbrellas. Those not registered as amateurs may apply to J. Frank Facey, 36 Prospect street, Cambridge, Mass., registration fee, 25 cents. Entries close June 15, with John A. O'Hearn, secretary of the field day committee and sporting editor of the Lawrence Tribune. Entry blanks may be secured from Mr. O'Hearn or at The Sun office.

The O. M. I. cadets of this city will send several of their best athletes to compete in the sports and expect to bring some of the prizes back to Lowell.

PAROCHIAL SCHOOLS

Graduations Will Take Place in Two Weeks

The 27th annual entertainment of St. Patrick's Boys' school will take place in the Academy of Music Wednesday, June 16, 1909.

The program will consist of choruses and solos by Sanctuary choir, recitations, drills, an operetta and a one act drama all by pupils of the school.

The graduation exercises will take place at high mass Sunday, June 20.

Diplomas of graduation in the commercial department will be given to Masters David O'Flahavan, Walter Glass, Edward J. Hines, James Nelligan and Michael J. Herlihey.

Gold medals donated by Rev. Wm. O'Brien, Rev. E. F. Saunders and Mr. Patrick O'Hearn will be awarded to pupils of commercial class who have attained highest average in various studies, such as Christian Doctrine, mathematics and English.

Certificates will be awarded to pupils of ninth grade who have successfully completed the grammar course.

The sanctuary choir is preparing a special musical program for the occasion.

The Xaverian Brothers will go to St. John's preparatory school June 27 for their annual retreat which opens the same day, to continue for eight days. The retreat will be conducted by a Jesuit father from New York.

After the retreat, summer school for a period of six weeks will be conducted by the brothers for their own members.

The program at the entertainment will be as follows:

March, "Idora" ..... Kindel
Orchestra.
Overture, "Beauties of Ireland," Bendine
Orchestra.
Chorus, "Moonlight Will Come Again," Sanctuary Choir.
Musical recitation, "The Last Hymn," Joseph Hoar and James Rearke.
Solo—(a) The Two Loves; (b) Cherry Ripe,
John Bolan.
Intermezzo, "The Hyacinth" ..... Halch
Orchestra.
Operetta—"A Peaceful Assault."
Mr. Dobston, "Mayor of Monkitoville," Arthur Smith.
John Dodson, mayor's servant,
John Brennan.
Postmen, policemen, firemen, cadets, choir boys, town band. These are composed of pupils of fifth, sixth and seventh grades.
Solo—(a) Ireland, I Love You; (b) Irish Love Song,
Edw. Connolly.
Jolly Tars March and Sword Drill.
Pupils of seventh and eighth grades—Captain C. Clohesy.
Medley overture, "Popular Songs," Shapiro
Orchestra.
"The Harvest Storm," a drama in one act:
John Garner, an English farmer, David O'Flavahan
Michael Radford, a servant, Edw. J. Hines
Andrew Radford, brother to Michael, John Stapleton
Mr Lynx, a detective ..... Walter Glass
Dick Darrell, a dissipated young farmer ..... Jas. Nelligan
Samuel Lexicon, an eccentric author, D. J. Powers
Charley Cole and Nat Lovell, gypsies, James Molley and M. J. Herlihey
Barker and Nibbler, police officers, John O'Neil and Dan McCarthy.
Concert waltz, "Sounds from Erin," Bennett
Orchestra.
Solo and chorus, "Sweet Chiming Bells" ..... Sanctuary Choir
Finale, galop, "Incandescent" .... Catlin
Orchestra.

Notre Dame Commencement.

The annual commencement exercises of Notre Dame academy will be held on June 16 and the program will be of the usual elaborate order. Bishop Brady and many dignitaries of the church are expected among the guests.

St. Joseph's Graduation

The graduation exercises of St. Joseph's college and parochial school will take place on June 18 and elaborate programs are being prepared.

St. Michael's School

June 23 has been assigned as the date of the annual graduation of St. Michael's parochial school. St. Michael's is completing one of the most successful years in its history and an exceptionally fine program is being prepared.

HOWARD SOLD

James J. Gray, who has been adopting every honorable method to get possession of the Lowell ball team, even to taking a chance and offering more than what is considered a reasonable price, had a long talk with President Winn Saturday, the result being an offer by Winn to sell the franchise for $7000 and charge Gray $50 per day rental for the use of the grounds.

Winn stated a fact heretofore unknown to the effect that he has sold Howard to the Boston Americans for $950, and while it was understood that Howard was not to go until the close of the season the Red Sox want him now. Mr. Gray says that in the event of giving $7000 for the team he is to get the $950 for Howard some time in July. It is needless to state that Mr. Gray didn't close in on the offer.

CHIMNEY FIRE.

The alarm from box 116 Saturday was for a chimney fire in a house owned by Fred Rourke at the corner of Walnut and Central streets. The damage was very slight.

COMPANY C

GETS A STRONG HOLD ON THE CUPS

Company C rifle team took everything at the Dracut rifle range Saturday afternoon, though the victory was a rather one-sided affair, for Company K was its only competitor and at that the latter team had but eight men at the targets.

As a result of the shoot Company C gets a firmer hold on the Parker and Butler cups. The scores:

COMPANY C

	200	300	500	T'l
Priv. Myrick	17	17	23	57
Lieut. Burns	20	22	24	66
Corp. Patten	22	22	23	67
Priv. Burns	21	21	21	63
Capt. Pearson	21	22	23	66
Lieut. Peterson	20	21	20	61
Priv. Blake	15	21	22	58
Corp. Keyes	19	18	16	53
Priv. Berry	21	22	24	67
Sergt. Leary	21	21	24	66
Totals	197	207	221	625

COMPANY K

	200	300	500	T'l
Priv. Colby	20	19	18	57
Corp. Houston	19	19	20	58
Priv. Scott	19	20	24	63
Priv. Hoyt	20	19	20	59
Sergt. Nolan	23	20	23	63
Sergt. Dupee	19	21	22	61
Sergt. Kirschner	18	21	25	64
Musician Carll	18	20	18	56
Totals	146	159	170	475

JIMMIE GARDNER

Is Practically at Weight for Tuesday's Match

With two days in which to get to the required weight, 142 pounds, Jimmie Gardner yesterday morning tipped the scales at 146 pounds and is as strong as the traditional bull. Gardner says he never felt better in his life.

No contest arranged at the Armory club has ever created as much talk and excitement as the main four between Tommy Quill and Jimmie Gardner. Both boys will be in fine fettle when the bell rings to send them on their 12 round journey.

Everyone at all interested in boxing seems anxious to see the pair at work and a large attendance of the members of the club is indicated by the interest shown.

FIREMEN'S MEMORIAL

The Lowell Firemen's Memorial association was organized Saturday night at a meeting held at the central fire station and the following officers were elected: Capt. R. J. Gordon, president; Capt. James F. J. Kirkwood, clerk; assistant engineer, Charles H. Moore, treasurer.

Inasmuch as the state legislature has set aside next Sunday as Firemen's Memorial Sunday, the newly organized association voted to name the three officers as a committee to obtain suitable decorations for the firemen's graves in Lowell. Each company will decorate the graves of its own dead.

ANOTHER WOMAN CURED

By Lydia E. Pinkham's Vegetable Compound

Gardiner, Maine.—"I have been a great sufferer from organic troubles and severe female weakness. The doctor said I would have to go to the hospital for an operation, but I could not bear to think of it. I decided to try Lydia E. Pinkham's Vegetable Compound and Sanative Wash—and was entirely cured after three months' use of them."—Mrs. S. A. Williams, R. F. D. No. 14, Box 93, Gardiner, Me.

No woman should submit to a surgical operation, which may mean death, until she has given Lydia E. Pinkham's Vegetable Compound, made exclusively from roots and herbs, a fair trial.

This famous medicine for women has for thirty years proved to be the most valuable tonic and renewer of the female organism. Women residing in almost every city and town in the United States bear willing testimony to the wonderful virtue of Lydia E. Pinkham's Vegetable Compound. It cures female ills, and creates radiant, buoyant female health. If you are ill, for your own sake as well as those you love, give it a trial.

We never publish a testimonial without the special permission of the writer, and then only when we are sure it is genuine.

IN THE CHURCHES

Words of Wisdom From the Pulpits

REV. PAUL G. FAVOR PREACHES ON THE HOME

Man From Asia Minor Tells of Conditions in Armenia—Preacher Says We Must Get Back to the Fear of God—Song Service at First Congregational Church

At the Kirk Street church, Sunday morning, Rev. Paul G. Favor of Littleton, formerly of this city, preached a sermon on "Home," and he gave voice to optimistic and refreshing thoughts. He told of the lines upon which the modern home should be constructed. He believed that the wife should be frugal, but that her husband should admit her right to more than her board. He spoke of the value of books and flowers in the home. The furniture, he said, should be substantial, the decorations simple, and the pictures restful.

Turning to the question of religious instruction of children, he said that whatever defects there might be, from the Protestant point of view, in the parochial school system, he said that the Catholic church had recognized an important principle in the emphasis that it placed upon religious instruction.

Conditions in Armenia

The speaker at the Sunday afternoon meeting in Kitson hall, Y. W. C. A. building, was Mr. Armenag Chuchian, a native of Van, Asia Minor, now studying in Boston University School of Theology. Mr. Chuchian's father was killed many years ago in one of the Turkish massacres of Armenians, and four years ago, in the midst of great danger, the young man made his way to London and then to America.

As to the promised reforms in Turkey, the speaker said.

"Without doubt, great governmental movements are fermenting. Eventually, there will come a new day, for Asia Minor, but that day is not yet. It has been hard all along for the Armenians to believe that conditions have materially and permanently improved in his native country. Can the leopard change his spots—can the Turk be anything but a Turk? is the question. Islam today needs a new crisis in its history. The real Turkish question is evangelization. Those Mohammedans who understand something of the gospel are ready for a constitution and a parliament. The short way to democracy and liberty is through the mission school."

High Street Church

At the High Street Congregational church Sunday morning, the Rev. Allan C. Ferrin took for his sermon subject "The Christian Preacher in Modern Times." As to the necessity of exalting the office of the preacher, Mr. Ferrin said:

"But why, in this Christian age and Christian land, with a host of Christian believers and a multitude of Christian churches, is there need to exalt the office of the preacher? Because there is the feeling abroad in the land—a conviction perhaps—that the pulpit is not an important factor in the problem of modern life; that it is not essential to the well-being of either the individual or society—a feeling found within as well as without the church.

"Because there is a growing conviction that the time has come when Christian people of America must be made to realize that their problems the problem of personal righteousness and happiness; the problems of social organism; of the rum traffic, of the black man and the immigrant of capital and labor, of political honesty and efficiency, of commercial expansion and material prosperity—will never be solved right except they are solved along the lines of the gospel of Jesus.

The Fear of God

"We need to get back to the fear of God, and to the fear of punishment here and hereafter," said Rev. A. P. Wedge at the Worthen Street Baptist church, last night. He said there was none so optimistic as to deny that the body politic was sick, and declared that the only remedy was a return to the stronger religious beliefs of an earlier day.

"The forces of illness, of sickness," he said, "are working tremendously against the health of the social body. Never have the possibilities in human hands been so great, yet man is not happy, at peace, or even good.

"With the business men of the country rests the solution of the problem which faces us. The possibilities of the business man's life are tremendous. That is the kind of spiritual life the world is waiting for.

"It is costly, yes—but the returns are far beyond anything the business man has ever invested in. His possibilities mean nothing less than redeemed manhood.

"I say deliberately that it would be far better for a man to suffer bankruptcy, to starve—worse, to see his wife and children starve—than to be a failure in the sight of almighty God."

He pointed out that if the country were to be plunged in war with a first class nation, there would be no dearth of men, business men, who would be eager to give up their own ambitions to sacrifice their business and their homes for the flag. He argued that in every day life there were men and women sacrificing their highest ambitions to serve God, and that in the life of the business man lay the greatest opportunity for such service.

Power of Song

At the First Congregational church, last night, a chorus choir, under the direction of Frank B. Murphy, furnished a splendid musical program. Mr. Roscoe McDaniels was the cornet soloist, and Solon W. Stevens presided at the organ. The pastor, the Rev. B. A. Willmott spoke on the power and value of song. He said, in part:

"Few realize the power of song. I would advise the culture more and more in everyone, of the art of singing, not for the edification of others, but for the inward joy that the singer will find. He will find it one of the greatest resources for strength, especially in gloomy moments when alone, if he will sing a gospel hymn."

Mr. Willmott in speaking of singing as a part of worship, praised the chorus for the conscientious work that they put into the singing, saying that he had no love or respect for any man who did not do his duty. "But," said he, the chorus can never do our singing; and in this we all must do our duty." I like the old dignified hymns of the church, but I want something all the people like, whether the songs are dignified or what you might call ragtime music. No soul is saved through the dignity of a service, and the hymn that does not reach human souls is not dignified.

"The preacher, the man who preaches to show his ability as an elocutionist, is not a preacher of worth, but the man who is worthy is the man who preaches to reach and benefit and bring joy to human souls."

In speaking of his own church, Mr. Willmott said that "if there were any people in that church who are too fastidious to sit next to you while you are singing, then there are plenty of vacant seats in the large gallery. I want this to be a singing church."

COMMUNICATION

J. CARPENTER DISCUSSES THE BASEBALL SITUATION

Editor Sun:—

The national game of baseball which can boast of an existence of about two generations of mankind bids fair to continue to be a thing of beauty and a joy forever, or as long as Uncle Sam shall continue to raise up men and women with good American red blood in their veins. From a crude beginning it has developed into such a state of perfection that it seems well-nigh impossible to improve upon it. Yet it will be improved upon. There will be improvements made in the playing rules, whatever faults and inconsistencies there may be in the present system of scoring will be adjusted, as will the relations between player and magnate, and tricky playing such as "hiding the ball" and others of as unsportsmanlike and questionable character will be eliminated.

From a game of recreation pure and simple it has merged, in this age of commercialism, into a vast business enterprise, millions being invested, and giving employment to thousands of men. Professional baseball had to come and properly so. The various leagues are generally conducted upon good business principles and the integrity of the games is maintained by them. The rules and regulations laid down and promulgated by the big leagues are regarded as authority by all lesser leagues and players everywhere and are universally followed. However, there are upon record some passing strange interpretations and rulings of the code on the part of those gentlemen in whom baseball law is supposed to reside, as witness the Merkle incident of that New York-Chicago game last fall.

The young man who possesses the required assets—dexterity in manipulating the ball and the bat, cool judgment and a level head and who elects to become a professional has under fair conditions from 10 to 15 years of baseball life ahead of him. The embarkation is attended with a certain uncertainty and he is likely to feel the truth of that old saying about many being called but few chosen. If he gives promise he will get a show, if he makes good his career is assured. He is a twirler of renown or fielder of exceptional ability. He is a batter who is tramping upon Herr Wagner's heels and his name is upon everybody's lips. He may be of the steady good quality like a Wagner or a Keeler, but he may prove a meteor and after brief but phenomenal career disappear from the baseball firmament.

One thing the young baseball man must foreswear: He must avoid all acquaintanceship with John Barleycorn, also all forms of physical dissipation. Unlike cricket, baseball is not an old man's game. Cricket lacks the strenuosity of the national game. It is well to possess agility but the game is gentle and slow and its but a few skips betwixt wicket and wicket. Like golf the pretty well old man can play it, but in base ball few men over the age of 40 do you see indulging, and in professional ball grandpas are just numerous enough to prove the rule. In this connection we think of, and pause to pay our tributes to such men as old "Cy," old Anse, and a few whose names will occur to us. Base ball? There is no game like unto it. It's an American game and the son of Uncle Sam whose soul doesn't respond to the crack of the bat is lacking in good red blood. He's anaemic, dyspeptic or choleric, and baseball would cure him. The town on the map which doesn't afford the luxury of a representative ball team upon which are players paid to bring glory and afford entertainment to the population might as well pasture cattle in its streets; and the place dignified by a mayor and city council which doesn't have its professional team, deservedly fails to interest anybody. When a city gets into the 100,000's class something pretty good is naturally expected. It should have a team a little better if anything than a city 1-8 or 1-2 as large gets together. There's something pretty rotten in Denmark when it chronically doesn't. Local revolutions and revolts have taken place from less serious causes. City charters have been overthrown, while chief magistrates have assumed the functions of dictators.

These remarks inevitably lead up to a contemplation of the baseball conditions in the city of Lowell where once more we have "hitched our destinies to a job lot of ball players and are getting our customary licks through the collarbone. Low down on the Lowells. It is to be hoped we haven't had a team worthily representing our town since the days of Hughie Duffy, and Hughie is coming to be an old man now.

It is unnecessary to attempt to size up present New England league conditions in Lowell. It is possible that the Lowell team could have had more games won to its credit for it is not so immeasurably inferior to the other teams of the league as a good many suppose. Baseball men like other folks, like something shown them; they like something tangible before them; they like something to aim at. It may be odd, but when pay day comes 'round they like to receive what's coming to them. They would really rather win than lose, and they like leadership and intelligent direction. There need be no sympathy wasted upon failure due to incompetency allied to a short-sighted and shoe-string business policy. Failure was inevitable. If we have at last arrived at the parting of the ways, the baseball public can look forward with confidence and with the assurance that Lowell will yet be duly represented in the New England league, that the integrity of the game will be preserved and that the rights and desires of a liberal and intelligent baseball constituency will be recognized.

J. Carpenter.

DR. WASHINGTON

TALKS ON JACK JOHNSON'S SUCCESS AS FIGHTER

NEW YORK, June 7.—Jack Johnson's rule to the heavyweight championship of the world was the basis of the sermon by Booker T. Washington, the negro educator, here last night, before the Negro Men's Business league of New York, in the African Methodist Episcopal church. The fighter's name was not mentioned, "because of being in this church," as the speaker expressed it.

"In the last analysis," Dr. Washington told his hearers, "success is what counts. Success, despite race or color, makes the man on top respect you. What the world wants is success. Hold up your successes; don't herald your gloom.

"You remember when a certain member of our race went to Australia to do a job, warnings were sounded that the color line would be drawn. The question was hurled at him, 'aren't you afraid in that white man's country?'

"Now suppose he had gone to Australia crestfallen, saying that he was a negro and much oppressed, would he have won? It is a godsend that he did win. It shows to the negro race what determination will do.

"The time has come when a negro must get a commercial, business and economic footing and get it in this generation or fail in ever getting it. Commerce, the dollar, draws no color line. The man who produces what somebody else wants will get the trade."

As to political influence, Dr. Washington said that J. P. Morgan, "who perhaps has not cast a vote in 20 years, has more influence than 1000 others who might vote.

"That same opportunity is before you, men of the negro race," he concluded, "but you must cultivate the virtue of saving. The negro has all kinds of religion except the religion of saving and he needs that much if not more."

Turkish Baths, now open, under new management.

NEGRO LYNCHED

BODY DANGLED FROM TREE IN COUNTY JAIL YARD

TALLAHASSEE, Fla., June 7.—Dangling from a limb of a tree in the county jail yard and within sight of the dome of the Florida state capital, the lifeless body of Mark Morris, a negro, met the gaze of people of this city yesterday morning. Condemned to death, for the murder of Wm. Langston, late sheriff of this county, the negro would have, within a few weeks, legally paid the penalty of the crime.

A mob of not more than 15 men about four o'clock yesterday morning dragged Morris from his cell in the jail and strung him up to a tree within the jail enclosure. The masked man then emptied a round of cartridges into the corpse and rode away unmolested.

When the mob arrived at the jail they brought the jailer to the door with the ruse that they had a prisoner, overpowered him and took his keys. After securing the negro they locked the jailer in Morris' cell and soon accomplished their work. Sheriff Horston was in Georgia at the time.

Morris had been acting strangely and it is believed the fear that the negro might escape the gallows by feigning insanity, prompted the act of the mob.

FELL FROM CAR

JOHN BRENNAN RECEIVED SEVERAL MINOR BRUISES

John Brennan, a young man residing at 22 Ross avenue, Pawtucketville, attempted to board an electric car near the corner of Sixth avenue and Mammoth road last night while the car was in motion and was thrown to the ground, striking on the back of his head. The ambulance was summoned and he was taken to his home where it was found that he had escaped with a few minor bruises.

GIBBONEY BEATEN

WELL KNOWN REFORMER WAS BADLY DEFEATED

PHILADELPHIA, June 7.—In a total republican vote of nearly 120,000 D. Clarence Gibboney, the recognized leader of the Law and Order society and a well known reformer, was beaten for the nomination for district attorney by 5001 votes by Samuel P. Polan, the present incumbent. In many respects it was one of the most remarkable primary elections ever held in this city. Gibboney's name had been placed on three tickets, those of the republican, democratic and William Penn party, and on those three tickets he secured 57,000 votes. He defeated Lank, the regular democratic nominee by more than 2500 votes and carried many republican strongholds by big majorities.

ECZEMA

CANNOT BE CURED BY EXTERNAL APPLICATIONS ALONE

Advice From a Physician Who Has Made Skin and Blood Diseases a Life Study.

If you have Eczema, Psoriasis, Salt Rheum, Ulcers, Scrofula, etc., get rid of them at once. Don't trifle with yourself by using every patent lotion and ointment that comes under your notice, and that at best gives you only temporary relief. Take Dr. Taylor's Remedy. He made a life study of these diseases, and his formula is the only treatment that will eliminate the poison from the blood and effect a permanent cure. If you have any of these diseases, depend upon it they are either inherent or caused by uric acid or other poisons lurking in the system. External applications alone scarcely touch the pores of the skin and force the disease back into the blood, to reassert itself as soon as the outward applications cease. Permanent relief can be obtained only by forcing the poison out of the blood leaving it pure and limpid as nature intended it should be. Send to our office, 1339 Arch street, for booklet. Sold by Ellingwood & Co., and by all first-class druggists.

PINEAPPLES

FOR CANNING NOW

Killpartrick

Merrimack Square

Coal, Wood and Coke

The best that money can buy at rock bottom summer prices.

Telephone your orders here, where your trade will be appreciated.

JOHN P. QUINN

Gorham and Dix Streets.

Telephones 1150 and 2480. If one is busy, call the other.

SPRING IS HERE

Purify Your Blood With

Zyno Blood Tonic

Goodale's Drug Store

Cor. Central and Jackson Sts.

"From the Old World"

IRISH LINIMENT

A. W. Dows & Co., your own druggist, have it for sale and will give you back your money if it fails in any of the following ailments. Rheumatism, and Eczema first, then Lumbago, Goitre or Neuralgia. For burn or sprain it has no equal. It will take soreness out and reduce swelling over night.—Prescribed by Dr. De Coursey, best known man in all Ireland.

For sale by A. W. Dows & Co.

Coburn's Laundry Blue

Maybe you want some Laundry Blue
To bleach and preserve the fabrics, too.
To buy, a sensible thing you'll be doing,
For an ounce makes a quart of liquid bluing.

5c An Ounce Package

C. B. Coburn Co., 63 Market St.

COAL

The Satisfactory, Dependable, Worth-the-Money Kind

LIVINGSTON

15 THORNDIKE STREET

WHY SUFFER WITH PILES

When relief can be quickly obtained by the use of

Cold Bond Pile Cure

READ THIS TESTIMONIAL

For two years I was a terrible sufferer from piles and bowel trouble. Several remedies did not give me any relief, and I was finally cured by the use of the Cold Bond Pile Cure. After using three jars of the Cold Bond Pile Cure I was completely cured.

SYLVANUS W. PILLSBURY
Londonderry, N. H. April 8, 1908.

Price 50c a Jar

If you receive no benefit your money will be returned. Is it not worth the trial?

FOR SALE BY ALL DRUGGISTS

Gold Bond Medicine Co., Manchester, N. H.

This Store Sets the Pace In Lowell's Retailing

Gilbride's

MERRIMACK & PALMER STREETS

The Largest Collection of White Ribbons Ever Shown In Lowell

JOHN S. BACHMAN, President JOHN J. BURNS, Secretary MATTHEW SCOTT, Treasurer

First of the Week Specials In the Great June Sale

To the people of the surrounding towns, we will deliver all goods purchased here free. In our mail order department, every letter that comes to this store will receive the same attention as if you called in person. Don't be afraid to write for anything you see advertised. Your money back if not satisfactory.

NEW WASH GOODS BOUGHT AT VERY LOW PRICES

WENT ON SALE THIS MORNING. AWAY BELOW THE REGULAR PRICES.

36c-inch Best Quality Percales, all this year's patterns, light and medium colors, stripes and checks, 12½c value, for ..... 9c Yard

One Case Extra Fine Quality Printed Batiste, in floral and stripe effect, real neat patterns, well worth 12½c. Sale Price Only 6¼c Yard

One Case of Very Fine Quality and Sheer Wash Goods in woven colors, stripes, plaids and checks, the handsomest wash goods shown this season, regular value 29c. Sale Price Only 17c Yard

trictly fast colors, regular price 15c yard.

36-inch Blue Chambray, very fine quality and Sale Price Only 6¼c Yard

EXTRA GOOD VALUES IN DOMESTICS

40-inch Good Quality Brown Sheeting Sale Price Only 5c Yard

36-inch Bleached Cotton, sold regularly at 10c. Sale Price 7½c Yard

42x36 Pillow Cases, made from standard 10c cotton (it takes 1 1-6 yards for each slip). Sale Price (all made) 10c Each

Special Values in Blankets, Comfortables and Bedding of All Kinds for Camps and Summer Homes

White Goods for Graduation

We are selling more White Goods than ever.. It looks as though we had pretty nearly all the business. No wonder! Look at the stock we have to choose from.

Fine White India Linons, full 36 inches wide, at 10c 12½c, 15c, 17c, 20c, 25c, 33c, 37½c and 50c Yd.

Soft Finish Lima Lawn, 36 inches wide, at 20c, 29c and 39c Yard

Persian Lawns, at 15c, 17c, 20c, 25c, 29c, 37½c and 50c Yard

Mercerized Batiste, a special value, at 25c Yard

Mercerized Batistes, 45 inches wide, has a permanent lustre, special at.....37½c and 50c Yard

Chiffon Finish Batistes at....37½c and 50c Yard

Real Imported Dotted Swiss Muslin 25c, 29c, 37½c and 50c Yard

Imported Muslin, Checked and Embroidered Dots, regular 37½c value, at.....19c Yard

15c Dotted and Barred Muslin .....10c Yard

EXCEPTIONAL VALUES IN SILKS AND DRESS GOODS

59c SILK SHANTUNG .....36c Yard

In Lavender, Old Rose, Copenhagen and Cunard Blue, Linen and Pongee shades, Oxford, Gray, Taupe and Gold shades. For Today Only, 36c Yard

59c SATIN FOULARDS .....39c Yard

In neat stripes and figures, over 100 styles to select from. Your Choice for 39c Yard

50c and 59c DRESS GOODS.....For 39c Yard

All Wool Batiste, Plain and Shadow Stripe Mohairs, Striped Serges in a full line of colors. For Today Only, 39c Yard

HAMMOCK SALE

HAMMOCK SALE

300 Hammocks, strong and durable, beautiful designs, every hammock in our stock has a concealed spreader at head, continuous stringing, wood bar at foot and adjustable hitch end rings, requiring no adjustable ropes or knots.

No. 777—Close basket weave, red and gold stripe, 95c Each

No. 607—Close twill in different stripes, $1.25 Each

No. 202—Basket weave, attractive stripe colorings ..... $1.50 Each

No. 219—Close canvas and basket weave, made in rich plaid effects ..... $2.19 Each

No. 159—Close satin weave, Jacquard design in body and valances, large pillow.... $2.39 Each

No. 275—Plain canvas weave, Arabian color, concealed spreader head and foot .....$2.75 Each

No. 359—Close satin weave, Jaquard designs, divided suspension, patented tips....$3.89 Each

No. 259—Double tapestry weave, pillow upholstered with buttons, tassels, hollyhock design in unusually pleasing arrangement, conforming to the shape of the hammock ..... $6.75 Each

Hammocks on Sale in Our Rug and Upholstery Department.

Plenty of Inexpensive Underclothes

In June, we sell cheaper than anybody else in Lowell. Compare our prices. Women who lay in underclothes this month will find here hundreds of the sturdy little-priced garments which can face laundering without a qualm. Come Today for these values—

Drawers of good cambric, umbrella ruffle of embroidery, not skimped, 39c value 25c

Drawers of handsome embroidery ruffle, well made, full size 50c

Gowns of nainsook, yoke and ruffle of embroidery. We ask your inspection for..... 50c

Gowns of fine nainsook, handsomely trimmed with embroidery or lace, well made, full size.... 75c

Five styles of Combinations, deep lace yoke, three rows of ribbon run. Special 75c

White Skirts, made of good cambric, deep tucked ruffle, down from 50c to 22c

White Skirts, four styles, of good cambric, tucked or embroidery ruffle, regular price 75c, for 50c

Ten New Styles of Corset Covers, lace or embroidery trimmed, 30c and 40c values..... 20c

Rousing Glove Values for June

SECURE YOUR SHARE OF THESE BARGAINS TODAY

FOR 14c—Two-clasp Short Suede Lisle Gloves, black, white and tan, all sizes, 50c value.

FOR 49c—12 and 16-button Silk Lace Gloves, black, white and tan, all sizes, down from $1.00.

FOR 69c—12 and 16 button, double finger tips, Pure Silk Gloves, colors black, white, pink, blue, tan, gray, mode, champagne and navy. Regular price of these gloves $1.00.

THE GILBRIDE COMPANY

The Leading Retail Store in Every Detail in Lowell

THE LOWELL SUN

JOHN H. HARRINGTON, Proprietor

SUN BUILDING, MERRIMACK SQUARE, LOWELL, MASS.

Member of the Associated Press

THREE DOLLARS PER YEAR. TWENTY-FIVE CENTS PER MONTH

The sworn daily average circulation of The Lowell Sun for the year 1908 was

15,956

Sworn to by John H. Harrington, proprietor, Martin H. Reidy, business manager, and Alfred Pilotte, pressman, of The Sun, before me, January 1, 1909. J. JOSEPH HENNESSY, Notary Public

This is by far the largest average circulation of any newspaper in Lowell.

INDUSTRIAL EDUCATION

The state board of education remodelled will conduct the work entrusted to the industrial commission in addition to that of looking after the other educational interests of the state.

That will greatly increase the work of the board. There are investigations to be made in regard to the needs of certain districts and cities, as each presents some problem peculiar to itself.

The subject of industrial education is a very broad one. The special commission has done its work wonderfully well. Its reports are very valuable on account of the information they contain and the recommendations as to what is needed to meet the necessities of the case.

The state board assuming this new duty will find that the work will require so much time and such expert skill, that the members will have to employ men and women of experience to secure the needed information and carry out the wishes of the commission.

On the matter of industrial education, Massachusetts is somewhat behind, and it devolves upon the new board to put the state in the vanguard of progress on the important subject of industrial education.

PLACING THE SCHOOL GRADUATES

Soon the school graduations will come and with them a renewal of the difficult problem of deciding upon the life calling of the graduates. The parents in such cases require good judgment in order, if possible, to place the boy or girl in a calling adapted to his or her aptitudes.

Unless this be done right the results will be failure and consequent disappointment. That a student has a liking for a particular trade or profession is not sufficient to prove that he has any aptitude for it. Unless he has some talent or ability that will enable him to succeed in any line of work, he had better not engage in it.

It is not always an easy matter to decide what a boy's aptitudes are. That is a problem that can readily be determined by a phrenologist or even by a teacher who is skilled in reading human nature and judging of mental talents. Many boys spend some of the most valuable years of their lives in moving from one job to another never making a success of any.

In many such cases the trouble is that they do not work hard enough, do not take sufficient interest, do not strive to succeed.

Unless a boy is willing to start at the bottom and work steadily upward, unless he is not afraid of hard work, he will never succeed at anything.

There are a great many young men in Lowell and elsewhere who have a good education and yet are unable to earn a living. The reason is that they do not want to work. They are afraid to soil their hands. They spend their years looking for a genteel job in which they will get high wages for little or no work. Such jobs are scarce. It often happens that eventually these graduates of high school or college, settle down into clerkships for men who have very little education but who are nevertheless able to conduct some business successfully.

The reason that such graduates are failures, is that their education has not been sufficiently practical. That fault is being gradually overcome, but there are still far too many graduates who think their education should ensure their success without their being able to use their hands in conjunction with their minds in any useful way.

THE QUESTION OF PENSIONS

Of course everybody would like to see pensions provided for the old and infirm if such a thing were practicable. Eventually some scheme of old age pensions will be worked out and based partly upon contributions by the applicants and partly by grants from the state. Other countries have provided such pensions and at the present time a new system of pensions has been put into effect in England, making a heavy drain upon the exchequer. By many it is doubted whether England will be able to maintain the pension scheme recently projected on account of the large amounts it will draw from the treasury.

At the hearing held in this city by the state pension commission, the subject was discussed by people who took entirely opposite views of the whole question. The statement of Peter Charlton was one of the strongest interjected to the discussion. He said he had worked in the mills of Lowell for 29 years and until he had become a cripple. His entire savings he had invested and his property was assessed 40 per cent beyond its market value in order to pay "party bans" at city hall.

"The pension system here and in England has been a curse and a debauchery. The quicker it is done away with the better."

Mr. Charlton is opposed to old age pensions, believing that by industry and frugality, everybody who works should be able to take care of themselves in old age. That is to a great extent true of men, but unfortunately there are some who for one cause or another arrive at old age without any visible means of support and, therefore, become public charges. Any general plan of old age pensions might render some people less industrious and frugal than they are at present, while it would certainly encourage some people to throw themselves upon the state who by an honest effort might be self-supporting. All these things have to be considered where people of all conditions are involved and where the rights of the state have to be protected against imposition.

In the present financial condition of Massachusetts there is very little chance that an old age pension system can be adopted in the near future no matter how much it may be desired. The tax rate at the present time is a good deal higher than it should be and most of the cities of the state are in the same condition—overburdened with accumulating interest upon debts contracted many years ago. That is one of the greatest barriers to old age pensions and one that cannot be overcome except by years of honest and economical administration.

PEOPLE OF NOTE

The German Society for the Prevention of Noise, which was founded in 1908 by Dr. Theodor Lessing in Berlin, has in preparation lists for distribution among the people who rent houses and apartments "which will contain information as to rest-disturbance noises. These lists will be printed on paper of various colors. One color will contain the addresses of noiseless houses, one where there is a little noise, and still another where much noise may be expected. It will soon become known when a house is classified with the noisy ones, and landlords will endeavor to improve conditions in order that their house may receive a good color."

An ardent advocate of equal suffrage, the late Charles C. Mellor, left $3000 to the Carnegie Library of Pittsburg. The provision attached to this bequest is that the annual income from the money shall be used to purchase books relating to women considered physically, intellectually and historically.

Miss Panajotatu, M. D., and privat-dozent of Alexandria, began her course of lectures on bacteriology at the University of Athens under rather unusual circumstances. The most distinguished people both in science and society had assembled to hear her, but hardly had she taken her place on the platform when yells of "To the kitchen!" "To the nursery!" "Down with the emancipated woman!" "Greece wants no suffragettes!" burst forth. It took some time for the rector of the university to restore silence, but when he did Dr. Panajotatu began her lecture and carried it through as though nothing out of the ordinary had happened. The press of Athens, it is said, were unanimous in condemning the discourtesy.

General James F. Smith, retiring governor of the Philippines, is being talked of as a possible candidate for mayor of San Francisco. General Smith is a democrat and was a resident of San Francisco until he was appointed to the Philippines in 1906.

In case Gov. Johnson of Minnesota should refuse to enter the domain of national politics, friends of Gov. Burke of the neighboring state of North Dakota will urge him as a candidate for the democratic nomination for vice president in 1912.

The great-grandson of the first Baptist foreign missionary to India, Rev Dr. William Carey, is now visiting in the United States. Like his distinguished namesake, he is a British missionary in India. His purpose in coming to America is an endeavor to raise one-tenth of a ten million dollar endowment fund for Serampore college, in the province of Bengal, India, which Dr. Carey founded.

Governor John F. Shafroth of Colorado has accepted membership on the national committee having in charge the proposed change in the date for presidential inaugurations, making in all forty-six governors of states and territories who have joined the movement.

Several English Quaker cocoa manufacturers have agreed to buy no more cocoa from certain Portuguese settlements, because they have learned, after investigation, that enforced labor is still in vogue there.

T. B. Walker of Minneapolis, who is said to be the largest owner of standing timber in the United States, will probably be a candidate for the United States senate against Senator Moses E. Clapp, whose term will expire in 1911. It is also said that Frank B. Kellogg of St. Paul, special government prosecutor, will be a candidate.

Franz Tewele, who recently celebrated the 50th anniversary of his entrance on the stage, has published his memoirs, in which he says that he appeared 5718 times in the thousand parts of which he has kept a record. In that time, in his capacity as actor, he was "thrown from stage" 742 times, married 2519 times, was Kaiser Joseph 80 times, was king once, prince 46 times, duke 256 times, baron 158 times, and barber 717 times. "I had more wives on the stage than all the sultans in the world combined, and as to children legions. I died on the stage only 39 times, and these catastrophes occurred in my young days, when I committed the misdeeds allotted to me in 'Don Carlos' and 'Kabale and Liebe.' Of his one experience as "King," Tewele says: "It was at Pressburg in one of Binch-Pfeiffer's tragedies. In one of the scenes my queen's veil became entangled in a piece of furniture, and I advanced to assist her in loosening it, when from the wings I heard the bass voice of the stage manager: 'Here you! Don't you know you're blind?' I dropped the veil, but from that moment on the play ceased to be a tragedy."

The Rev. Charles W. Wendte, foreign secretary of the American Unitarian association, is on his way to Liverpool, where he is to preach on the 13th, after which he will visit in succession various European cities and towns to confer with the leaders of liberal religious thought on the continent in the interests of the International Congress of Free Christians and Religious Progress, which is to meet in Berlin in the summer of 1910. In Berlin Mr. Wendte will meet with the local committee which are already at work. He will attend the 300th anniversary of the University of Geneva as an invited guest and participate in the celebration, and also the two-hundredth anniversary of the University of Leyden.

CASTORIA

For Infants and Children,

The Kind You Have Always Bought

Bears the Signature of Chas. H. Fletcher

JAMES E. O'DONNELL

ATTORNEY-AT-LAW

Hildreth Building. Lowell, Mass.

JOHN J. O'CONNELL

FUNERAL DIRECTOR,

Telephone Connection

1010 Central St. Davis Sq.

DR. HOLBROOK'S KOLA POWDERS.

FOR HEADACHE AND NEURALGIA ABSOLUTELY SAFE

ST. THOMAS' SALVE

—FOR—

Piles, Old Sores and Skin Diseases

—FOR SALE—

At All Up-to-Date Drug Stores

THIRTY-FIVE CENTS

Fresh Clams Every Day

At the Lowell Inn. Fresh fish direct from the Boston wharves. Lobsters fresh from the traps. Meats fresh and wholesome. Call and see us LOWELL INN, busiest place in Central street.

ELECTRIC AND COMBINATION FIXTURES

At Manufacturer's Prices

—AT—

DERBY & MORSE'S

61 Middle Street, Lowell, Mass.

WORMS

Make children ill, make them thin, dull-eyed, and sallow.

KICKAPOO WORM KILLER

restores normal digestion, regulates the bowels, sweetens the breath, tones up the system. Trial proves. All druggists.

KICKAPOO MEDICINE CO., Originators.

QUIRBACH'S OLD GUARD 5c CIGAR

Michael H. McDonough

Formerly with James McDermott

UNDERTAKER AND EMBALMER

And all work connected with the business. All orders promptly attended to at any hour of day or night. Connected by telephone

108 GORHAM STREET.

NICE OLD CHEESE

Just Received

Boyle Bros.

637 MIDDLESEX ST.

PENNSYLVANIA SENATOR IN CLASH WITH NEVADA MINING LAWS

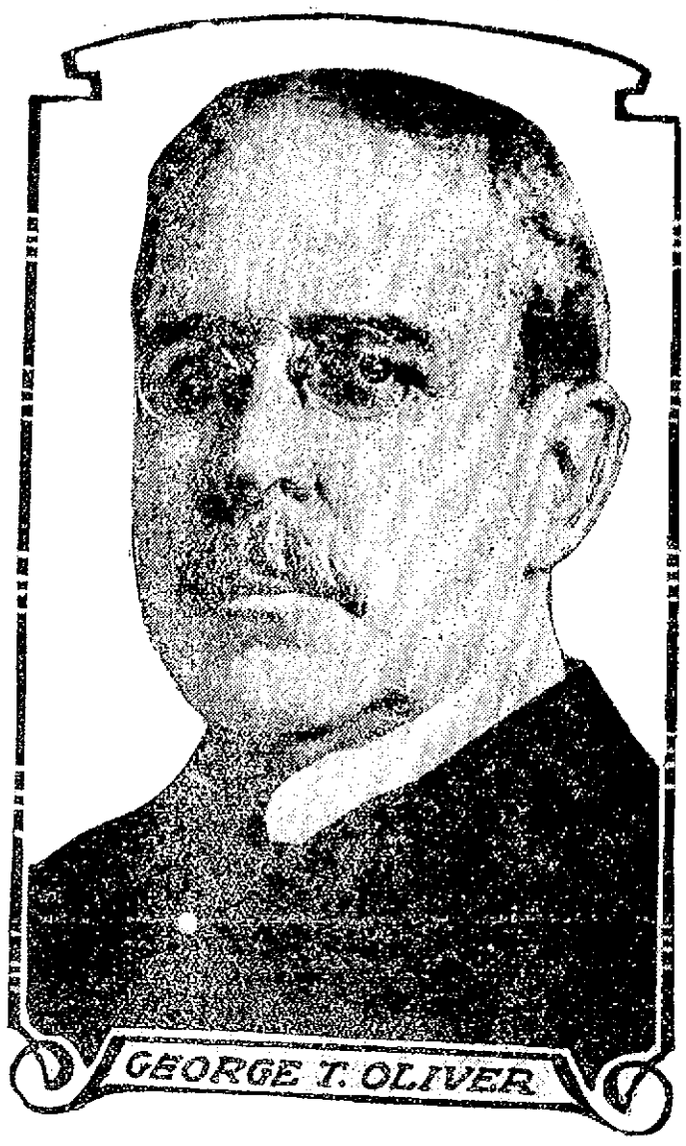

GEORGE T. OLIVER

PITTSBURG, June 7.—The indictment of several officers and directors of the Silver Peak mining company at Goldfield, Nev., some of whom are prominent residents of Pennsylvania, has caused much comment in financial circles in this city. William Flinn, the millionaire political leader, is president of the company, and George T. Oliver, the newly elected United States senator from Pennsylvania, is vice president and the largest stockholder in the concern. The indictments grow out of bullion tax statements alleged to have been issued by the company. Messrs. Oliver and Flinn declare that they and their associates have spent $2,000,000 in developing mines in Nevada and that they are entitled to consideration instead of being harassed.

STAR THEATRE

The cameraphone at the Star theatre proved a tremendous success this afternoon, reproducing three or four of America's highest paid vaudeville acts, including "Amateur Night" which the Cameraphone Co. officials claim is their best product.

Eva Tanguay, the world's highest paid female vaudeville performer, will be seen Thursday. She sings her famous song "I Don't Care." You do not see a photograph nor hear a graphophone, but see the acts reproduced as they are presented in the theatres.

Stella Mayhew of "Comin' Thro' the Rye" fame, the big "Amateur night" feature, Thompson and Ray "The Earl and the Girl," Cameron and Gordon in their "Sunset Serenade" were on this afternoon's bill. The seating capacity of the theatre was taxed during both performances this afternoon. It is really one of the most novel amusement creations ever brought to Lowell. The management has the exclusive right to operate the cameraphone in Lowell.

Electric fans have been installed for the summer. Prior to their installation, the entire ventilating system was renovated and this theatre is the coolest in the city.

The admission of five cents, which includes a seat, will remain the same despite the fact that the management has undergone considerable expense to introduce the cameraphone in Lowell.

Ladies' Day, Thursdays, Turkish Baths, Middle St. Experienced attendants in charge. Everything renovated.

THEATRE VOYONS

The Theatre Voyons will offer an entirely new program today and not only one but several features will be shown. The novel illustrated songs sung by the quartet caught the crowd last week, and will be continued. One of the feature pictures today will be a dramatization of the familiar poem, "Curfew Shall Not Ring Tonight." There are several other dramatic subjects together with plenty of comedies. One travel picture, "Making Tambourines," is exceptionally noteworthy. Not only does this show how these instruments are made, but also how they are used in Spain, where they are more frequently used than any other place in the world.

ACADEMY OF MUSIC

Since the warm days set in the management of the Academy has made the [illegible] comfortable. Some changes are to be noticed and installed [illegible] and ventilation and the result has been most satisfactory. A strong bill consisting of four reels of motion pictures, two illustrated songs and a series of stationary views or Travelettes is given daily and the program changes three times weekly. A five cent admission includes a good seat.

Hair Removers Are Dangerous

Ladies should be most particular in choosing a hair remover and learn first what reputable authorities know about it.

In treating superfluous hair it is of vital importance that the agent to be employed should be absolutely non-poisonous, antiseptic and germicidal, because if it is not so with frequent use it will produce eczema or blood poisoning.

De Miracle is the only hair remover that offers proof that it is harmless, safe and sure. Don't be deceived by startling statements made by fake FREE advertisers and others. De Miracle is sold by A. G. Pollard Co., and all other good stores, or booklet in plain sealed envelope by De Miracle Chem. Co., Desk H. 10, 1003 Park ave., New York.

PUTNAM & SON CO.

166 CENTRAL STREET

Suits, Without Vests

A collection of handsome suits—without vests, made from fine tropical worsteds, flannels and serges in neat gray effects and white cricketing cloths with pencil stripes.

All materials have been "London Shrunk,"—a cold water process that prevents cockling—Coats are quarter lined, finished by hand. These comfortable summer outfits .....$10 to $20

OUTING TROUSERS

For golf, tennis and general summer wear. An entirely new stock—perfect fitting, stylish cut, all materials "London shrunk" and every pair sewn with silk. Decidedly the handsomest collection of Outing Trousers we have ever shown.

Fashionable gray stripes in flannel and worsteds, white flannels and serges and white cricketing cloths with delicate pencil lines ..... $3.00 to $7.00

TEAKWOOD

A new summer collar from Earl & Wilson .....2 for 25c

HANAN LOW SHOES

For the man who dresses well, tan or black..... $5 and $6

DRACUT POLITICS

Rival Candidates for Legislature are Busy

The political bee is buzzing in Dracut and three of the prominent townspeople are aspiring for the republican nomination to the state legislature. George H. Stevens, who has had one term, is looking for another, while Arthur W. Colburn, who has been selectman and is now tax collector, and Norman L. Pevey have entered the field and have hopes of pulling off the nomination in the fall.

THE R. R. BOARD

DECIDES IN FAVOR OF PEOPLE OF WESTFORD

The railroad commissioners have rendered their decision in favor of the townspeople relative to the raising of the fare on what is known as the "branch line" of the Lowell & Fitchburg street railway company. Their decision was forwarded to the town council last Friday and they state the fare is "unreasonable and excessive," and that they are confirmed in their decision by their inability to find anything in the way of comparative rates for like service under like conditions upon this road or elsewhere in Massachusetts. The commissioners do not recommend any increase in service as petitioned for by the board of selectmen.

DELICATE YET LASTING

A dozen odors in sachet powder some of which will last a year or more; costs little more than ordinary kind. Howard The Druggist, 197 Central street. (Our prices on prescriptions are right.)

SUMMER DRESSES, TWO-PIECE SUITS, ONE-PIECE DRESSES

An assortment that will justify you in buying here. Values that immediately appeal to your good sense and to you.

On Easy Terms of Credit

LINGERIE DRESSES

Some with only insertion; others with both insertion and tucks. Prices $3.95 to $12.50

TWO PIECE SUITS

In Repp or in Linen, all colors, coats varying in length, from 36 to 42 inches, splendid warm weather suits. Prices $4.95 to $15.00

TWO PIECE LINEN SUITS

The real pure linen, in natural, white, pink, lavender and many other shades, coats are strapped, button trimmed and usually self faced, with plain or button trimmed, skirts to match. Prices $9.35 to $16.50

GRADUATION DRESSES

As neat, pretty and simple as one could imagine, in nets, batiste, muslins and lawns. Prices $4.95 to $15.00

Prices Cut on Cloth Suits

Almost in half on the price on every suit. Not many here now; if you wish to share in this great money saving carnival, come at once.

The Caesar Misch Store

ALEXANDER STRAUSS, PROP.

220 Central Street

BODY OF LETOURNEAU

Was Found in the Merrimack River in Lawrence

The body of the long missing Joseph Letourneau, the Tucker street furniture dealer, was found floating in the Merrimack river at Lawrence yesterday forenoon. It was removed to the morgue in that city and later identified as that of Joseph Letourneau.

Letourneau disappeared on Feb. 26, and the police of both Lowell and Lawrence, as well as the man's relatives, have felt that the body would be found in the river. Several bodies have been taken from the water since the man disappeared and the relatives of Letourneau were notified to view the bodies, but in each case the person proved to be other than the Lowell man.

Yesterday, immediately after the body was taken out of the water, the Lowell police were communicated with and Melville Delisle, a friend of Letourneau, and a man named Tellier, his brother-in-law, went to the down river city. They found it difficult to make identification, owing to the fact that the body was in a badly decomposed state as a result of the length of time it had been in the water.

However, a watch and chain found in the man's clothing satisfied them beyond doubt that the body was that of Letourneau.

The police right along were satisfied that the body would be found, either in one of the canals or the Merrimack river in Lawrence, and were but little surprised yesterday when the information reached them that it had been located in the river. There has been a difference of opinion as to whether the man ended his own life or met with foul play, and the circumstances attending the finding of the body yesterday leave the police in as much a quandary as before. Letourneau's skull was crushed and his trousers were on the body, the inside having been turned out. Whether this was done by Letourneau before he committed suicide—if suicide it is—or whether some other agent worked in the case, will probably never be known. There was but slight motive for robbery, as the widow of the dead man has frequently said that her husband had but a small amount of money with him when he left the city.

The body was brought to this city last night by Undertaker Joseph Albert.

The medical examiner, who at first hesitated to decide on the cause of death, owing to the condition of the skull, finally pronounced the case to be one of accidental drowning.

Letourneau disappeared on Ash Wednesday, Feb. 26. He had gone to Lawrence to collect a small amount of money, $19, from a Mrs. Lagasse, who formerly lived here and had bought furniture from him on the instalment plan.

Letourneau was his wife's third husband and also the third to meet with a tragic death. Mrs. Letourneau is but 36 years of age, she having been married first when 18 years old. Two weeks after her wedding her first husband was brought home to her dead, a tree having fallen on him in the woods, killing him outright.

Her second husband was injured in a mill and left her a widow when she was but 20 years of age. She married Letourneau when she was 21 years of age.

LURED TO ROOM

Old Real Estate Man Then Robbed

BOSTON, June 7.—George W. Mudgett, one of the oldest real estate dealers in Roxbury, was held up and robbed at the point of a gun in a room at 224 Dudley street about 6 last night. The thief secured Mudgett's wallet, containing about $100 in bills, and made his escape.

The mode of robbery is a comparatively new one to the police. Shortly before 6 Mudgett received a telephone message at his lodgings at 1A Dennis street, asking him to call at suite 8, 224 Dudley street. He was told that the young man speaking was anxious to hire a flat and wished to have him call to talk the matter over.

Mudgett, who is about 70 years old, went to the house. The flat at suite 8 at 224 Dudley street is occupied by Mrs. Olinda Burrill, who rents several rooms to lodgers. Mudgett was admitted and after being greeted by the young man was invited to take a seat. As he entered the room the young man closed the door, engaged Mudgett in conversation and in a minute or two whipped a revolver from his hip pocket and pointed it at Mudgett's head.

Mudgett's advanced years prevented him from making much of a struggle, and without any great amount of trouble the young man went through his pockets, extracting his purse, containing the $100 in bills.

Threatening to shoot if he was followed, the young man turned and dashed from the room, hurried out of the flat and down the stairs onto Dudley street, where he was quickly lost from sight. Mudgett yelled that he had been robbed and other occupants of the flat gave chase, but were unable to overtake the man.

BRUTAL OUTRAGE

May Result in a Lynching

PITTSBURG, June 7.—A brutal outrage perpetrated by unknown roughers yesterday at Belmont, Pa., near here, has aroused the community and a lynching is threatened in the event of the men being captured. Five men, all masked, broke into the home of Mrs. Minnie Ashe, aged 50 years, in the outskirts of the mining village and ransacked the place.

With the aged woman were her daughter, Mrs. Mary Ober, 60 years old and her grand daughter, Miss Minnie Ober, 23 years old. The men found only $3.50 in the house and believing there was more they tore wire from the pictures hanging on the walls and fastened the three women to the chairs. They then bared their feet and held lighted candles to their feet. Partly unconscious the women were otherwise abused. Before leaving the burglars released Mrs. Ober, who had not recovered sufficiently to summon help.

UNITED STATES

SENDING LOTS OF MERCHANDISE TO CANADA

WASHINGTON, June 7.—Merchandise from the United States forms a steadily increasing share of the imports of Canada, as shown by figures from Canadian official publications just received by the bureau of statistics of the department of commerce and labor. Furthermore, Canada's imports from Great Britain have declined during their period of increase from this country.

Whereas imports from the United States to Canada increased from 34.09 per cent of the total importations of Canada in 1889 to 60.4 per cent of the fiscal year ending March 31, 1905, the imports from Great Britain have decreased during the same period from 56.2 per cent to 23.69 per cent.

Two-thirds of Canada's imports are manufactured, and amounted in 1907, the last year for which statistics are available, to $166,000,000. Of this amount $59,000,000 worth, or 53 per cent of the total, were from the United States, and only $54,000,000, or 33 per cent, from Great Britain. Merchandise entering Canada from the United Kingdom and most of the British colonies is admitted at rates materially below those of the general tariff paid by merchandise from the United States.

FINE RECITAL

GIVEN BY PUIPLS OF MR. WM. F. McALOON

A recital of great excellence and merit was given Saturday afternoon by the pupils of Mr. William F. McAloon at his home, 13 Myrtle street. Assisting in the recital were Mr. Oswald T. Bamber and Miss Madeline McAloon, violinists. The program follows:

Piano solo:
a—"Morning Prayer" .....Streeborg
b—"Le Reine de France"....Hayden
Cyril McNulty.

Piano solo:
a—Playful Waltz .....Mack
b—Bicycle Race .....Hoyt
Mary Stowell.

Piano solo:
a—Spanish Dance .....Leybach
b—"Iris" .....Renard
Isabelle McAdams.

Piano solo:
a—Cradle Song .....Boardman
b—"Juanita" ..... Norton
Katherine Cahill.

Piano solo:
a—Polka Mazurka..... ..Behr
b—Galop ..... Lange
Rose McGlinchey.

Piano solo:
a—"Fleur et Fleurette".....Lichner
b—Spanish Dance .... ..Moszkowski
Hazel Ashton.

Piano solo:
a—Mignonette .....Lichner
b—"Blush Rose"..... .....Fiaris
Gertrude O'Connor.

Piano solo:
a—"Rest and Dream".....Keller
b—Concert Waltz ..... Bailey
Bridget O'Connell.

Piano solo:
a—"Il Corricolo" .....De Grau
b—Schoetne ..... Lancing
John King.

Piano solo:
a—"May Breezes" ..... King
b—"Les Orchides.... .....Gail
Rose Mulligan.

Piano solo:
a—"Danse of the Wild Flowers," Wenrich
b—"Myosotis" waltz .....Lowthain
John Flynn.

Piano solo:
a—Nocturne in E-flat.....Gelbel
b—Blacksmith ..... Eyer
Mollie Townsend.

Piano solo:
a—"Mazsurka Brilliante".....Henis
b—"Marche des Poupleres" ..Watson
John McGlinchey.

Piano duets:
a—"Il Trovatore" Fantaise. Verdi-Dort.
b—"La Malle" .....Lamothe
Harriet McAleon and Gertrude Lyons.

Piano solo:
"On the Meadow".....Lange
Harriet McAloon.

Piano duet:
"Under the Banner of Victory," Rosey
Helen and Mary McDougall.

Piano solo:
"Blue Bells of Scotland"....Richards
Mary McDougall.

Piano solo:
a—"Little Margaret" Polka..Sachrist
b—"La Czarine"..... ....Ganne
Agnes McHugh

Piano solo:
a—"Robin's Return" .....Fisher
b—Police dance .....Schwarenka
c—"Lustspiel" ..... Keler-Bela
Robert Kenney.

CARD OF THANKS

We wish to extend our sincere thanks to Edson Lodge Knights and Ladies of Honor and all other friends for their kindly expressions of sympathy and for the beautiful flowers that were so freely given in our late bereavement.

George F. Tilton.
George F. Tilton, Jr.

Turkish, Russian, Shower and Needle Baths. 71 Middle St.

SOME HEARINGS

Dates Set by Sewer and Street Committees

The committee on sewers will give a hearing, June 14, 7.30 p. m., on the following petitions:

Elizabeth G. Grant and others that sewer in Georgia avenue be extended southerly about 200 feet to a point opposite Ashland street.

Luger Carignan and others that a sewer be laid in Dracut street from the proposed sewer in said street to Fourth avenue.

Deeplus Z. Clouette and others for sewer in Mt. Hope street from Sixth avenue to Seventh avenue.

John E. McNabb and others for sewer in Cambridge street from Tanner street northwesterly about 300 feet.

Hearings on the following petitions will be given by the committee on streets, June 21, at 7.30 p. m.:

Leonard Dahltrom, and others, that sidewalks of edgestones and concrete be laid on both sides of Bowden street from Chippewa street to land of Boston & Maine railroad.

Harry P. Graves and others that the watering of Varnum avenue be extended from its present limit to Dunbar avenue.

Charles Wyman for privilege of placing two iron posts in front of Wyman's Exchange, in Central street, to support iron and glass marquis.

The Lowell Electric Light corporation, and others, that edgestones be laid on the easterly side of Perry street from Sherman street to Andover street, and on the westerly side from premises of the American Mason Safety Tread Co., to Andover street.

M. J. Haggerty and others that Powell street be watered from Parker street to Shaw street.

Julius C. Johnson and others that the watering of Dover street be discontinued from Branch street to Grove street.

REV. DR. BAKER

DELIVERED BACCALAUREATE AT UNIVERSITY OF MAINE

ORONO, Me., June 7.—Treating of "Life," and assuming a viewpoint which attracted unusual observations, Rev. Smith Baker of Lowell, Mass., delivered the baccalaureate address to the students of the University of Maine yesterday. He said in part:

"We live in a world of mystery, and life itself is the mystery of mysteries.

"Life first manifests itself in sensitiveness. So the mind is sensitive to truth; love is sensitive to what will please or displease love; religious life is sensitive to the right; the germ is not only sensitive but is also receptive and assimilative.

"All forms of life are hungry. So is a healthy mind. When the mind is no longer hungry it will die. The man who does not open his heart to others ceases to have a heart.

"God's great law is reproduction. Be sensitive, receptive, assimilative, truthful, and reproduce the thoughts that God gives you."

NEW DATA

ON PAPER DUTY SENT TO SENATOR ROOT

NEW YORK, June 7.—John Norris, chairman of the committee of paper of the American Newspaper Publishers' association, forwarded yesterday to Senator Root a letter setting forth new data on paper duty. The senator's attention is directed to a comparison of his newspaper and periodical constituency as compared with his paper mill constituency, and the statement is made that the newspapers of New York state pay seven times as much for labor as all the news print paper mills. Statistics are presented in support of this contention. It is set forth also that the labor cost of a ton of paper is less in the United States than it is in Canada, the average pay per day in this state being $1.65. Sen. Root is asked to consider also the serious menace to the forests of the state from the destruction of spruce. Mr. Norris appeals for consideration for the newspapers in the following paragraph:

"Newspapers are entitled to consideration from you even if you ignore the extraordinary function they perform in disseminating intelligence, in promoting knowledge and in facilitating the work of government. Those citizens are the best citizens who are in complete touch with the work of administration; and the furtherance of the newspapers mission is worthy of your serious effort. An increase in the consumption of paper is due to the increasing intelligence of the people."

Madam, Would You Like a Healthy Complexion?

Healthy beauty is the only kind that charms. Of what avail is the sallow prettiness of an invalid? Artificial beauty obtained by the use of lotions, washes and powders containing lead, zinc and bismuth is but a travesty—easily seen through. It is the plumpness of flesh and pure blood that makes people attractive. You cannot have health, good looks, rosy cheeks and bright, snappy eyes unless your blood is pure, rich and red. You cannot have that symmetry of development, that radiance of beauty and that healthy glow to your skin which is a guarantee of a pure vigorous blood supply unless your stomach, liver and bowels are working together right. If you are constipated, if you have dyspepsia, indigestion, or an occasional attack of biliousness, there is reason enough why you have a bad complexion, but that is no excuse for your using cosmetics to cover up defects. Better use

SMITH'S PINEAPPLE AND BUTTERNUT PILLS — FOR Constipation, Biliousness, Indigestion, Headache and Diseases of the Stomach, Liver and Bowels. NATURE'S LAXATIVE — 25 CTS.

to cleanse the blood of impurities, regulate the bowels and establish a normal condition of digestion and nutrition. Begin right and you will have no use for artificial beautifiers. Under the active influence of these wonderful little vegetable pills the blood is invigorated and enriched, the nerves are strengthened, the muscles take on new energy, the skin becomes rosy and red, showing the circulation is normal and active as Nature intended it should be. Physicians use and recommend. They form no habit. You should always keep them on hand. These little Vegetable Pills will ward off many ills and they

Cure Constipation, Biliousness and Sick Headache in One night.

60 Pills in Glass Vial 25c—All Dealers.

MAYOR BROWN

Scratches Mr. Moffatt's Name With Comment

Mayor Brown has scratched William B. Moffatt's name from the pay roll as a pensioner and opposite Mr. Moffatt's name and above the mayor's signature appear the following words: "Not a member of the police department and not under civil service."

BILLERICA

John Harrington, formerly of Billerica, has been appointed superintendent of Division 7 of the Boston Elevated company. Mr. Harrington has been employed on the elevated for nearly a quarter of a century, beginning his association with the company as a motorman. He has been assistant superintendent of the division over which he is now superintendent for some time and received promotion as a result of his untiring and zealous work while in that position.

If you want help at home or in your business, try The Sun "Want" column.

MONEY TO LOAN

NOTES OF SALARIED PEOPLE and others bought without security, easy payments. Offices in 66 principal cities. Don't be deceived by misleading advertisements, investigate actual terms of others, then save money by trading here. D. H. Tolman, Room 48, 45 Merrimack st.

MONEY —AT— One Per Cent

Do you have small outstanding bills? If so, come to us, and we will be pleased to furnish you with money to pay them off at One Per Cent. Per Month, returnable in small instalments to suit your ability.

LOANS made on short notice without publicity to salaried people, merchants, teamsters and others. Pianos and furniture a specialty. If not convenient to call, write or phone, and we will have our representative call on you.

Merrimack Loan Co.
Room 3, 81 Merrimack st.
Hours: 8 a. m. to 6 p. m.; Monday and Saturday until 9 p. m.

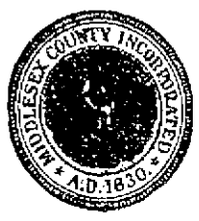

TO CONTRACTORS

Sealed proposals addressed to the County Commissioners and endorsed "Proposals for building a road in the Town of Dracut," will be received by the County Commissioners of the County of Middlesex at their office, Court House, East Cambridge, Mass., until 10 a. m. of the fifteenth day of June, 1909, and at that time will be publicly opened and read.

Plans can be seen, and specifications and forms of proposal and contract obtained at the office of the County Engineer, Court House, East Cambridge, Mass. Said road is about 2 miles in length.

The commissioners reserve the right to reject any or all bids should they deem it for the best interests of the county so to do.

LEVI S. GOULD,
SAMUEL O. UPHAM,
CHARLES H. RICHARDSON,
Middlesex County Commissioners
Office of the Commissioners, Court House, East Cambridge, Mass., May 22, 1909.

Money Loaned
To Workingmen and Housekeepers
FROM $10 UPWARDS

We are the largest loan concern in the United States. Our facilities for making small or large loans are unequalled. Our business is so great that we depend upon the volume of transactions for our profit. Consequently our customers reap the benefit. Before we grant your loan, we tell you in writing the exact terms and practically permit you to make your own terms allowing you to return the money in small weekly payments arranged and stipulated by yourself. We pledge you absolute confidence and consideration.

Call, write or phone 2434
American Loan Co.
AGENTS,
Room 10, Hildreth Bldg.,
45 Merrimack St.

Don't Worry

Why worry over any little financial difficulties you may be in at present? Worry does more to sap the life and energy of man than physical ills. If you are striving to meet a few little obligations that are pressing you, and cannot see your way clear to do so, don't worry another day, but come to us and we will advance you enough money to met your wants. By doing this you confine your entire indebtedness to one place. You pay the loan back in small weekly payments and in a way that you will not suffer any hardship or inconvenience. Come in and see us and talk te matter over. You will be extended every courtesy and we shall be glad to explain in full detail our method of doing business. Our rates are the lowest and our terms just a little more elastic than you can get elsewhere.

Call, Write or 'Phone 1934.
National Loan Co.
40 Central St.
Over Marks' Tailoring Co.
Open 8 a.m. to 6.30 p.m.; Monday and Saturday until 10 p. m.

BOTH ARRESTED

Lowell Men Taken Into Custody in Lawrence

NASHUA, N. H., June 7.—Herbert Manning and Walter E. Sands of Lowell were arrested yesterday afternoon by Officer Rogers for a Lowell stableman named Johnson. It is alleged by Johnson that the young man hired a horse and buggy from him to drive to Lakeview. He heard that they had driven in this direction, and making inquiries found that they had come to Nashua.

He came here and with Officer Rogers drove toward Merrimac, where they overtook the two. They were brought to the police station and booked for intoxication and Mr. Johnson returned to Lowell with his horse.

UNION LABEL

WAS DISCUSSED BY ORGANIZER GORDEN

General Organizer Gorden of the United Garment Workers of America addressed the Trades and Labor council yesterday on the use of the union label in the making of men's and women's clothes. There was a large attendance at the meeting and prior to the address by Mr. Gorden routine business was transacted.

LEGAL NOTICES

COMMONWEALTH OF MASSACHUSETTS. Middlesex, ss. Probate Court.

To the heirs-at-law, next of kin, creditors, and all other persons interested in the estate of William Henry Keniston, late of Lowell, in said County, deceased, intestate.

Whereas a petition has been presented to said Court to grant a letter of administration on certain personal estate of said deceased to Herbert C. Keniston, of Lowell, in the County of Middlesex, without giving a surety on his bond.

You are hereby cited to appear at a Probate Court to be held at Cambridge, in said County of Middlesex, on the eighth day of June, A. D. 1909, at nine o'clock in the forenoon, to show cause if any you have, why the same should not be granted.

And the petitioner is hereby directed to give public notice thereof, by publishing this citation once in each week, for three successive weeks, in The Lowell Sun, a newspaper published in Lowell, the last publication to be one day, at least, before said Court.

Witness, Charles J. McIntire, Esquire, First Judge of said Court, this twenty-fourth day of May, in the year one thousand nine hundred and nine.

W. E. ROGERS, Register.

To the Honorable the Judges of the Probate Court in and for the County of Middlesex:

Respectfully represents Mary E. Lahiff, of Lowell, in said County, single woman, that she is of the age of twenty-one years or upwards, and is desirous of adopting Francis Leo Lahiff, of Lowell, in said County, a child of John J. Lahiff, of Lowell, in the County of Middlesex, and Margaret Lahiff, his wife, which said child was born in said Lowell, on the eighteenth day of June, A. D. 1896; that the father of said child is in poor health and unable to provide for said child; that the mother of said child is also unable and unfit to care for and has for several years neglected to do anything for the support of said child, that your petitioner has maintained said child for four years last past and is now anxious and able to continue to do so; that petitioner is an aunt of said child, being his father's sister. Wherefore she prays for leave to adopt said child.

Dated this twenty-second day of May, A. D. 1909.

MARY ELIZABETH LAHIFF.

The undersigned, being the father of said child, hereby consents to the adoption, as above prayed for.

JOHN J. LAHIFF.

COMMONWEALTH OF MASSACHUSETTS. Middlesex, ss. Probate Court.

On the foregoing petition it is ordered, that the petitioners notify Margaret Lahiff and all other persons interested to appear at a Probate Court to be held at Lowell, in said County of Middlesex, on the fifteenth day of June, A. D. 1909, at nine o'clock, in the forenoon, to show cause, if any they have, why the same should not be granted, by serving them with a copy of said petition and this order seven days before said Court, or if they be not found within this Commonwealth, by publishing the same once in each week, for three successive weeks, in The Lowell Sun, a newspaper published in Lowell, the last publication to be seven days, at least, before said Court.

Witness, Charles J. McIntire, Esquire, First Judge of said Court, this twenty-seventh day of May, in the year one thousand nine hundred and nine.

W. E. ROGERS, Register.

FOR SALE

VARIETY STORE on High street for sale, very good business for its size. Poor health of owner the reason for selling. Apply 286 High st.

MOTOR CYCLE for sale. I will sell a good strong single cylinder machine at a very low price. Needs new tire and motor overhauled. Address L. A. W., Sun Office.

GROCERY, fruit and confectionery business at 37 Charles st. for sale. Doing good business, will sacrifice if sold at once. F. B. Machado, Prop.

TOMATO, ASTER, VERBENA and SALVIA PLANTS for sale. McEvoy, 104 10th st. Telephone.

ONE PASSENGER ELEVATOR, one freight elevator, one 8 horse power, 500 volt motor, also some settees for sale. Apply Theatre Voyons, T. F. Hennessy.

HATS TRIMMED for 35 cents. Made on frames for 75c and $1.00. Mrs. F. B. Murphy, 1 rear 19 So. Whipple st.

SMALL GROCERY STORE for sale. Busily located, doing good, safe all 'round business, reason for selling, party leaving city. Inquire at Sun Office.

READING MATTER FOR CAMPERS—Novels, Magazines and books for sale cheap at Merritt's Book Store, 377 Middlesex st.

B. C. O'NEILL
Painter, Glazier, Paperhanger and Whitener
64 Summer St.

James F. McElholm
Electrical Contractor
11 Warren Street, Lowell, Mass.

GOOD ENOUGH FOR ANYBODY
W. A. Lew has been 25 years in the same store, cleansing, pressing and dyeing all kinds of ladies' and men's clothing. All orders promptly attended to at
49 JOHN STREET
W. A. LEW, Proprietor.

HELP WANTED

EYELETTER and SKIVER wanted on Amazeen skiving machine. Apply Stover & Bean Co.

MIDDLE AGED WOMAN wanted to do general housework and care for two children. Apply 16 Second st.

BUFFER and TRIMMER wanted. Apply Stover & Bean's, Thorndike st.

WOMAN WANTED for general work. Apply Lowell Inn, Central st.

FANCY WEAVERS wanted for cotton work, good wages. Family help preferred, steady workers only. Address J. T., 217 River st., Fitchburg, Mass.

HIGHT YOUNG MEN and WOMEN wanted as agents; whole or part of time. Write or call at 111 Westford st., between 5 and 7 p. m. Inquire for Mr. Earle.

WORKING HOUSEKEEPER wanted in small family. Call except Wednesday. D. J. Folsom, Billerica Centre, opp. Mitchell's school.

MAIL CARRIERS, postoffice clerks, railway mail clerks wanted. Salary $500 to $1600. Short hours. Annual vacation. No "layoffs." Examination in Lowell soon. $500 appointments coming. Common education sufficient. Candidates prepared free. Write immediately for schedule. Franklin Institute, Dept. 98 B., Rochester, N. Y.

SPECIAL NOTICES

THE GREAT SONG HIT OF 1909—The great college, military, naval and firemen's song, all in one book entitled "We Are All Soldiers." Words by George Bruce, music by Harry Hoyt. These songs are now for sale at the store of Mr. George Bruce, Highland House, corner of Branch and Middlesex sts., 10 cents each.

NOONEN'S HAIR STAIN—Say, it will make your hair black or brown. 25c. Dows', Opera House and Noonan's Pharmacies.

FISHERMEN take notice, fresh picked worms for sale at Harry Gonzales, 128 Gorham st. Telephone 952-2.

NICE LINE OF FRAMES 25c. Pattern hats to be sold less than cost. Hats trimmed and made for half price during this week. Miss Berard's Millinery Parlor, 22 Central st., Chalifoux Bldg.

AUTOMOBILE, 3-cylinder, air cooler, to trade for a horse and carriage. Apply 339 Aiken st.

A WEEK OF PHENOMENAL bargains in upright pianos, beginning June 1st. A special gift will be given to the first customer, unusually low prices, easy terms and no interest on the balance. Call Tuesday, 101 Westford st. W. F. Trumbell.

IF YOU'RE LOOKING for a home to buy in the city or country, and you want a bargain, go to G. L. Hubbard, 44 Central st.

CROSS AWNING & SIGN CO., manufacturers of Swing Bed Hammocks. $3 complete. Tents for sale and to rent. 215 Dutton st. Tel. 1313-2.

THE SUN IN BOSTON—The Sun is on sale every day at both news-stands of the Union station in Boston. Don't forget this when taking your train for Lowell.

REAL ESTATE FOR SALE

8-ROOM HOUSE for sale. All modern improvements; terms easy. Inquire 536 Rogers st.

MY LITTLE FARM of 5 acres with buildings, on Christian Hill, for sale. On the place are ten large house lots. I will sell the whole place or sell in lots to suit purchasers. John Keefe, 245 Tenth st.

FOR QUICK SALE—A few modern 2-tenements and several cottages, both easterly and westerly of Bridge st. Modern 2-tenements Highlands, 5 to 10 minutes to depot. Dandy cottage near Broadway, everything O. K. 2-tenements near St. Peter's, excellent trade. Exceptional trades 2-tenements and cottages, Highlands section, 2-tenements and cottages, Pawtuckatville, great bargains. Choicest cottage in city off Gorham st., quick bargain. Several fine trades in residences and investment properties, all parts of city and suburbs. For a quick quiet trade place your property for sale with M. J. Sharkey, Real Estate and General Insurance, 22 Central st., Room 25. Open Saturday and Monday evenings. Tel. 2329-3.

HOUSE OF 9 ROOMS and pantry, one acre of land, for sale. Address Box 355, Chelmsford Centre.

AN INVESTMENT PROPERTY paying a big percentage on Arch st. for sale. Excellent corner lot and always rented. It will pay you to investigate this property. The price will be right. Eugene G. Russell, 407 Middlesex st., near depot.

17 ROOM HOUSE near Dodge st. for sale. 3500 feet of land. A good property in a good location. Rents for $360 a year. Will sell for $1100. Eugene G. Russell, 407 Middlesex st., near depot.

8 ROOM HOUSE with bath and furnace heat, near the court house, for sale. Could be made into investment property if desired. Will sell for $4500 Eugene G. Russell, 407 Middlesex st., near depot.

10 ROOM HOUSE in Belvidere for sale. Bath and steam heat. Fireplace, set tubs, laundry. Excellent location. A substantially built residence. $5600. Eugene G. Russell, 407 Middlesex st., near depot.

FOR SALE

Near Middlesex st., good 7-room house, 10,000 ft. of land. Price $1800
On Highlands, near Pine st., a nice place, 8-room house in good repair, with all improvements. Price $2800
Near Pawtucket and Fletcher sts., good two-tenement house. Price reasonable.
In Belvidere, 8-room house with improvements. Price $2200
In Centralville, near Bridge st., large two-tenement house, large lot of land. This is a bargain. Price $3200
Some nice places with land for garden near cars, lot of fruit, at prices to suit all customers.

G. L. HUBBARD
Telephone 2163 44 Central st.

SITUATIONS WANTED

HOUSEWORK or housekeeping wanted by neat, smart Nova Scotia woman. Apply 231 Gorham st., or 15 West Fourth st.

FARM WORK wanted by young man. Strong and willing. Small wages. Employers apply Ascension Bureau, 15 West Fourth st.

MIDDLE AGED WOMAN wants position as an all round cook in city or country. Apply 11 Tremont court.

WORK ON A FARM wanted by a middle aged temperate man, or tending mason or stoker. Inquire 14 rear 775 Lakeview ave.

NEW QUARTERS
JUST ACROSS THE STREET
Embroidery, Burnt Wood Designing, Stamping and Stenciling
THE ART SHOP
PICTURES AND ART NOVELTIES
8 John St., Lowell, Mass. Tel 2156

Will Paper Your Room for $2.00

We will paper your room, furnishing the paper and border to match, and hang the same in a first class manner for $2.00. Inside and outside painting, whitewashing, etc. Will cheerfully give an estimate on any work you intend to have done.

BAKER
The New Racket Phone 1972-4
508 MIDDLESEX ST.

TO LET

TENEMENT OF 6 ROOMS with bath and pantry, hot and cold water, to let, at 134 Pleasant st.

LARGE, NEWLY FURNISHED FRONT ROOM to let, to gentlemen or married couple. Eastwood's Commercial and Boarding House, 45 Moore street.

PLEASANT ROOMS to let, 8 minutes' walk from Merrimack sq. 15 Tenth st., in family of two. Right hand bell.

GOOD, CLEAN TENEMENTS of 3, 4 or 5 rooms each, to let, in nearly all parts of the city. Low rent. Apply to T. R. Elliott, 64 Central st.

NEW HOUSE IN OAKLANDS to let, five rooms and attic, open plumbing, set tubs, china closet, hard wood doors, hot and cold water, beautiful bath room, large lot of land, two lines electrics, rent very low. Address L. K. J., Sun Office.

FURNISHED FLAT of 6 rooms, in Centralville, 15 minutes' walk to Merrimack sq., to let. Write F. E., Sun Office.

TENEMENT 8 ROOMS to let, bath and pantry, hot and cold water, gas and electric light, hot water heat, cement cellar. Apply Wright Whitely, 730 Lawrence st. Tel. 2183-2.

TENEMENT OF 5 ROOMS and pantry, to let in rear of 365 Concord st. Suitable for small family. Rent $7. Apply on premises.

GOOD TENEMENT to let at 37 Fort Hill ave. For further particulars inquire at 884 High st.

STORE TO LET cor. Broadway and Willie st. Inquire O'Brien's drug store.

UP-TO-DATE TENEMENT to let with hot and cold water, furnace heat and nice garden, with fruit trees, in Oaklands. Rent reasonable. Inquire 330 Rogers st.

AN UPSTAIRS TENEMENT of 4 sunny rooms, pantry, bathroom, set tubs, to let to a family of adults. Will be vacant June 7th. Rent $14. 40 Whipple street.

FLAT OF 5 ROOMS, bath and set tubs, to let. Inquire of J. Shaw, cor. Branch and Nichols st., or tel. 487-13.

OFFICE OVER THEATRE VOYONS to let formerly occupied by D. H. Nickerson. Apply Thomas F. Hennessy, 243 Central st.

HALL 60 BY 25, suitable for meetings, to let. Apply T. F. Hennessy, 243 Central st.

5-ROOM TENEMENT to let, pantry, rent, $11.00 at 41 Barclay st. Inquire Philip Schultz Furniture Co., 332 Middlesex st.

TENEMENT TO LET on Varney st. Key at 141 Mt. Vernon st.

FURNISHED ROOMS to let at 207 Appleton st.

FLATS WITH 5 ROOMS, to let, hot and cold water, bath room, electric light, all modern conveniences. 177 Stackpole st., near Alder st. Apply 318 High st.

SUITE OF ROOMS in the Harrington building, to let. Three splendid rooms with large front room on Central st. Inquire at The Sun Office.

FURNISHED or UNFURNISHED rooms to let for light housekeeping. Steam heat, electric light. 75 East Merrimack st.

Residence For Sale
EASY TERMS
350 Westford st., cor. Robbins. Slated roof, hot water heat, cemented cellar, 8 square rooms with bath, pantry and sewing room. Location and neighborhood best. Inquire James E. O'Donnell, Lawyer, Room 3, Hildreth Building.

TO LET

Suite of rooms in The Harrington building, 52 Central street, especially adapted for dress-making.

Three large rooms fronting on Central street. Inquire at The Sun office.

WANTED

GOOD SECOND HAND UPRIGHT PIANO wanted at once. A. S. Edwards, 157 Fletcher st.

MAN WANTED to board in a private family in the country. 5 cent fare from city. Address S. T., Sun Office.

QUINCY HOUSE, 53 Lee st. Boarders and roomers wanted. Three good square meals for 35c a day. Come and try us. Breakfast, 10c; dinner, 15c; supper, 10c.

CHILDREN and INFANTS wanted to board in country. Third house past city line, Gorham st.

AN AUTO WANTED in exchange for land in Lowell. Free and clear, in good location. Address T. F., Sun Office.

ALL KINDS OF SECOND HAND FURNITURE and bicycles wanted. Best prices paid in spot cash. 241 Middlesex st.

SMALL 5-ROOM TENEMENT wanted not far from the trading center of the city for a family of two people. Address X. Y., Sun Office.

CHILDREN WANTED to board in the country. Terms reasonable. Apply A. Nelson, Billerica Centre.

BOARDERS and ROOMERS wanted at the Columbia, 179 Middlesex st.

TWO SMALL CHILDREN wanted to care for by the week. Address Mrs. Williams, R. F. D., No 2, Lowell, Mass.

MISCELLANEOUS

WASHING and IRONING done at home or at the house, or house cleaning by the hour. Mrs. Gould, 130 Moody st.

WE WILL PAPER YOUR ROOM with one of the latest patterns for $1.75. Send postal. H. J. McCarthy, 841 Broadway.

DRINK GLORIA for health; sold everywhere.

TIMBURG, chimney expert. Chimneys swept and repaired. Residence, 1125 Bridge st. Tel. 945.

MOTHERS—Bent's Destroyer kills lice on children, and all insects; cures dandruff and itching scalp; prevents falling hair; harmless. 25c only, at Hall's & Buckingham's, 318 Middlesex st.

LAWN MOWERS SHARPENED, badges and door plates made to order at Harry Gonzales, 128 Gorham st. Tel. 952-2.

LOST AND FOUND

POCKETBOOK LOST containing small sum of money and pair of rosary beads, between Scott and Merrimack sts. to Dutton. Reward at 521 Gorham st.

POCKETBOOK containing money lost in Nelson's or on Merrimack st. Reward at 587 Merrimack st., top floor.

GOLD CHAIN BRACELET with lock attached with initials M. L., lost either on Boston car or at Spalding park. Finder please return to police station.

PAIR OF GOLD EMERALD ROSARY BEADS lost May 27th, between Fort Hill Ave. and Grand st. Reward if returned to 870 Bridge st.

SMALL BLACK AND WHITE DOG found. Owner can have by calling at 53 Whipple st. and paying for this adv.

SOLID GOLD WATCH and chain, Elgin movement, lost in the vicinity of Chelmsford and Grand sts. Return to L. G., Sun Office.

MISS PIETTE DEAD

After 32 Days She Entered the Sleep of Death

Louisiana Piette, the girl who has suffered from spasmodic sleeping spells, died yesterday at her home, 86 Austin street, after having been asleep for 32 days. Miss Piette received considerable notoriety during the periods in which she was in a state of coma, but during her last sleep the matter was kept from the public and a doctor was not called in until after she had been asleep for 22 days or ten days before her death.

For the past 32 days the girl had lain upon a bed without touching any food other than a little water and milk which was forced between her lips. She had but occasional waking moments during the 32 days, but on the night preceding her death, however, she became fully conscious and remained so for the whole night, speaking to those who had gathered about her bedside. She remained awake until the end came.

This was the last of five sleeping spells, each period of sleep being of longer duration than the one before. Last fall she slept for 30 days and was then finally awakened by the application of electricity, made by six physicians gathered at her bedside. Her relatives were then very much displeased with the notoriety brought upon the family, and also very strongly resented the forcible treatment given the girl by the physicians, which they thought injured her. Though the statement was given out by a brother of the girl that she had slept for 32 days before her death, no physician was called to her bedside till 10 days ago. Dr. Rochelle, the family physician, then made one call. He said that at the time of his call, the girl was conscious but so extremely weak that he then diagnosed death as not being very far. He did not visit her again.

Miss Piette is survived by her parents, Mr. and Mrs. Maxime Piette of Lowell; six brothers, Joseph of Lowell, David, Maxime and Pierre of Taunton, and Leon and Onesime, who are studying for the priesthood at the Seminary of Montreal, and five sisters, Delia, Maria, Julia and Rosalba of Lowell and Rev. Marie Onesime, of the Gray Nuns of Lynn. She was 30 years old.

THE LATE MISS LOUISIANA PIETTE.

SENT TO REFORMATORY

Nash Was Charged With Carrying a Concealed Weapon

John W. Nash who, when under the influence of liquor, is anxious to do things—things that will make him famous, set out Saturday night to make for himself a name that would outlive that of Sherlock Holmes and other celebrated criminologists, but his time as a near detective was very short, it being nipped in the bud by Sergt. Alex. Duncan and Patrolman Frank Moore.

Nash was very much under the influence of liquor and having a presentiment that there was need of a good live detective in the Polish colony in Williams street armed himself with a badge bearing the word "detective," a pair of handcuffs and a 38-calibre revolver and plunged into the depths of Williams street, bent on ferreting out the pet mystery which had come into his head.

It was about midnight when he descended upon the residents of the colony. After notifying a number that he was the law with a big "L" he picked out two innocent looking foreigners and was connecting them with the mystery brought on by his brain storm when Sergt. Duncan and Patrolman Moore put in an appearance and sent him to police headquarters.

In court this morning Nash was charged with drunkenness and carrying a weapon. It was learned that he had been recently discharged from the Massachusetts Reformatory and Judge Hadley thought that it would be better to return the man to that institution, and so ordered the clerk to sentence him to the reformatory.

House Raided

A house at 21 Kirk street, which has been under surveillance of the police for some time, was raided about 1.30 o'clock yesterday morning and three couples who were found there were notified to dress as promptly as possible and accompany the officers to the police station. Arriving at the police station the sextet was charged with fornication.

In the raiding party were Lieut. Connors, Sergt. Atkinson, Inspector Dwyer and Patrolmen Leighton and Breault. When they arrived on the scene everything within the house was quiet. Their repeated knocks on the doors of several of the rooms brought three partly clad young men to the doors. This was all the officers desired and after inspecting the various rooms sent the following to the police station: Leon Peletier, Annie Meader, Arthur Villeneuve, Ethel Livingston, John J. McGillian and Exilia Fromant. In the police court this morning they were charged with fornication and each pleaded guilty and fines of $15 were imposed.

McGillian said that he was willing to marry the Fromant girl, but that did not stop the court from imposing a fine. Miss Emily Skilton stated that she was acquainted with the Livingston girl and that the latter's parents were unable to do anything with her.

Assaulted His Wife

Joseph A. Ferron was before the court this morning charged with assaulting his wife. There was also a second complaint of drunkenness. Lawyer John J. Harvey appeared for Ferron and asked for a continuance, which was granted and the case will be heard Wednesday morning.

Mrs. Ferron stated to the court that yesterday before her husband assaulted her he said he would give her 48 hours to live.

Case Dismissed

The case of Frederick A. Mills charged with larceny from Lawyer Daniel Richardson, was called this morning and dismissed upon the payment of costs.

Drunken Offenders

There was a big grist of drunks before Judge Hadley this morning, the majority of the offenders being foreigners, their names ending in "ski."

John Bologski got fighting drunk Saturday night and when placed under arrest put up a battle. It cost him $5.

Mary Miskouski and Dominick Barkofski, Sunday drunks, were each fined $5.

Patrolman Alexander McCloughrey found John Lebenik lying across the railroad tracks in Dutton street last night and sent him to the police station. He was so drunk that he had no memory of his having made a bed on the railroad ties. It cost him $5. Joseph Gregorie, another Sunday drunk was called upon to flash $5.

There were 10 first offenders. Seven of them were each fined $2 while Michael Spikofski, Charles Galki and John Kosouski were each fined $3 because they did not understand the English language and it was necessary to use an interpreter.

Eighteen simple drunks were released.

Placed on Probation

Louis Bissonnette, a second offender, promised to do better if given another chance and the court feeling that Louis might profit by another trial on probation placed him in the care of the probation officer for one year.

Thomas Shea, a second offender, was fined $8.

Bernard F. Higgins, third offender, three months in jail.

CRIMINOLOGISTS MEET

CHICAGO, June 7.—Criminologists from all sections of the country met here today under the auspices of Northwestern university law school. Today and tomorrow will be taken up in the discussion of topics of criminal law and criminology. No set speeches are on the program although numerous important subjects have been assigned for discussion. Unnecessary multiplication of criminal laws, reforms in expert medical testimony, the jury system, simplification of judicial procedure, restriction of the right of appeal, supervision of the "black hand," and such suspects, irresponsibility and insanity, mixed high schools, technical pleadings and similar objects have been selected.

AMALGAMATED COPPER CO.

NEW YORK, June 7.—At the annual meeting of the stockholders of the Amalgamated Copper Co. tin Jersey City today James Jordan and J. H. Horace Harding were elected directors, to succeed the late H. H. Rogers and the late Anson Flower. The other directors were re-elected.

If you want help at home or in your business, try The Sun "Want" column.

7-20-4 R G SULLIVAN'S

10c Cigar

Increased sales in May over same month in 1908 upwards of 200,000. 7½ years New England's favorite. Factory, Manchester, N. H.

A. G. POLLARD COMP'Y

THE STORE FOR THRIFTY PEOPLE

Every Department of this store has entered into the spirit of this Great Summer Sale which gives promise of being the greatest of its kind ever organized in this city. For this is a

FOUR LEAF CLOVER SALE

A sale of good fortune to you who attend. Thousands of dollars' worth of new and desirable goods will be offered this coming week at prices much under the usual "Bargain Sale" figures—although every section in not represented in this store news, still we can assure you that on every counter you will find some of the most remarkable values of the year.

CLOVER LEAF BARGAINS IN

Fine Dress Goods

SPECIAL FOR THIS SALE—All our Remnants of Sicilians and Brilliantines, 36 to 45 inches wide, in all colors and black, both plain and fancy, matched up in waists, skirts and dress patterns, just the thing for bathing suits. Were 50c and 75c, all at one price to close ..... **Only 29c Yard**

OUR ENTIRE LINE OF MILL ENDS, consisting of every conceivable weave from Nuns Veiling to French Serge, in all new shades, such as Catawba, Old Rose, Cedar, Edison Blue, Navy, Olive, Taupe, Reseda, Tan, Gray Mixture and Black, 50 to 54 inches wide. Nothing less than $1.00 value in the lot, some as high as $1.50. Matched up in skirt and dress lengths for this sale at a price that does not pay for the cost of the raw wool in a yard. For this week ..... **Only 49c Yard**

WE HAVE CULLED FROM OUR STOCK all Dress Patterns, Part Pieces and broken lots, all this spring's goods, consisting of Checks, Stripes and Mannish Suitings, such weaves as Serges, Panamas, Undressed Worsted, etc.; 46 to 54 inches wide, were 89c, $1.00 and $1.25. One price on the lot ..... **Only 69c Yard**

FIVE PIECES OF SICILIANS, Priestley's goods, in black only, 52 inches wide, high lustre, beautiful black, was $1.00. For this sale ..... **Only 75c Yard**

THREE PIECES ALL WOOL FRENCH SERGE, 50 inches wide, nice weight for separate skirts or suits, never sold for less than $1.00. Special at ..... **Only 75c Yard**

FOUR PIECES SILK AND WOOL VOILE, in stripes and checks, very dressy, great value at $1.00. Special price while they last, **Only 69c Yard**

OUR $1.25 PRIESTLEY'S EGLANTINE VOILE, 44 inches wide, the kind of black that stays black, crispy finish, beautiful fine mesh. We welcome comparison on this Voile. For this week, **Only $1.00 Yard**

PALMER STREET RIGHT AISLE

GREAT REDUCTIONS —In—

Ladies' Neckwear and Waistwear

Venice Lace Coat Sets at **50c, 75c, $1.00, $1.50, $2.00**, regular prices $1, $1.25, $1.50, $2, $3.

Venice Lace Sleeves, only **$1.50 a Pair**, regular price $2.50.

Venice and Batiste Sleeves, **$1.50 a Pair**, regular price $2.50.

Venice Lace Bolero Jackets, **$2.25, $2.50**, regular prices $4.50 and $5.00.

Black Bolero Jackets, handmade of braid, lace and silk, **$1, $2, $2.50**, regular prices $4, $5 and $6.

Five (only) Lace Bolero Jackets, **25c**, regular price 50c.

Dotted Muslin Bolero Jackets, trimmed with val. lace, only **50c**, regular price $1.

Lawn Bolero Jackets, trimmed with val. lace and medallions, **$1**, regular price $2.50 and $3.00.

Point Gauze Lace Berthas, **$1, $2, $2.50, $3, $4**, regular prices $2, $4, $5, $7.50 and $8.50.

Point Gauze Lace Collars, **$2.50 and $4**, regular prices $5 and $8.

Venice Lace Collars at **$1.50, $2.50, $5**, regular prices $2.50, $4.50, $5, $10.

Embroidered Linen and Lace Collars, only **$3.00 Each**, regular prices $5, $6, $6.50.

Hand-made Battenburg Collars, $2.00, regular price $4.00

Silk Collars made of val. lace and taffeta silk, only **$1.50 Each**, regular price $3.00.

Hand-make Yokes made of val. lace and mouseline, at $1 Each regular prices $1.50, $1.75, $2.00

Black Lace Yokes made of val. lace and silk bands, $1.00, regular price, $2.25.

White Net Pierrot Collars, trimmed with two rows of ribbon velvet in black, lavender, green, old rose, reseda, pink, brown and Copenhagen, only 35c, regular price 75c.

Hand Embroidered Corset Covers, $1.00, regular prices $1.50, $1.75, $2.00, $2.50.

Nainsook Swiss and Cambric Allovers, 22 inches wide, 50c and 75c, regular prices 75c, $1, and $1.25 yard.

EAST SECTION

CLOVER LEAF SPECIALS IN THE WOMEN'S WEAR SECTION

A three piece Tailored Suit of Linene, excellent style and grade, colors pink, light blue, lavender and tan. An excellent value at **$5.98**

A Two Piece Tailored Suit of Rhami Cloth, finer, tailoring you have never seen even in our most fashionable cloth creations. A special for this week ..... **Only $5.98**

Gingham Petticoats, double tucked flounce, a good washable skirt, at **Only 49c**

Figured Lawn Kimonas, an immense variety of colorings, sizes 34 to 46, a special for this week ..... **Only 29c**

WEST SECTION SECOND FLOOR

There's Lots of Good Fortune in These Reductions in Worthy Linens

DAMASK

500 Yards Satin Damask, 64 inches, full bleach, choice patterns, heavy weight, regular price 50c ..... **Sale Price 33c**

20 Pieces All Pure Linen Damask, double width, extra heavy, full bleach and good design, regular price 59c ..... **Sale price 39c**

25 Pieces 70-inch and 72-inch All Linen Damask, Scotch make, ten different designs, extra weight, regular prices 89c and 98c. **Sale Price 69c**

Part Pieces Scotch Damask and 8 Pieces (made by John S. Brown & Sons, Belfast, Ireland), two members you ought to take advantage of. Regular price $1.50 ..... **Sale Price 98c**

NAPKINS

125 Dozen All Linen Napkins, size 20x20, a good serviceable Napkin, regular price $1.39 ..... **Sale Price $1.09**

100 Dozen Extra Heavy Scotch Damask Napkins, about nine different patterns, regular price $2 ..... **Sale Price $1.59**

65 Dozen Napkins. The damask to match these Napkins is all sold, so we'll clean them out in this sale. Regular price $2.50. **Sale Price $1.98**

150 Dozen Napkins, manufactured by John S. Brown & Sons, Belfast, Ireland. In this sale. Regular price $4 ..... **Sale Price $2.75**

CRASH

6500 Yards of Fine All Linen Crash, remnants from one to five yards in length, plain white and blue border, heavy and very absorbent. Regular price 11c ..... **Sale Price 8c**

TOWELS

450 Dozen Linen Huck Towels, good size, heavy weight and full bleach. Regular price 12½c each ..... **Sale Price 3 for 25c**

100 Dozen Extra Fine Grass Bleach Towels, size 21x38, with tape border. Regular price 39c each. **Sale Price, 29c Each, or $3 a Dozen**

Towels of better grades, special numbers for embroidery and monogram work, marked down for this sale.

PALMER ST.—LEFT AISLE

Clover Leaf

Reductions in

INFANTS' WEAR

48 White Hamburg and Lawn Dresses, in sizes 2, 3, 4 and 5 years.

$5.49 qualities, for only....**$3.49**

$2.98 qualities, for only....**$1.98**

$2.25 qualities, for only....**$1.98**

$1.98 qualities, for only....**$1.25**

98c qualities, for only.....**75c**

Pretty Guimpe Waists of white lawn, trimmed with lace and insertion, sizes 4 to 14 years, were $1.49.....**Only 98c Each**

See the New Coats, Bonnets and Socks for the Youngsters.

WEST SECTION BRIDGE

BELTS

We have bought a lot of Elastic and Fancy Beltings, Sample Belts including fancy with assorted buckles, in all shades, some only one of a kind. These are Belts that have been sold for $1 and $1.50 each. **Clover Leaf Sale Price, Only 50c.**

TOOTHBRUSH HOLDERS in glass with aluminum tops, regular price 15c each. **Clover Leaf Sale, Only 10c.**

COMBS—Hand Carved Back Combs in shell and amber, regular prices $1.50, $1.75. **Clover Leaf Sale, 50c**

WEST SECTION—RIGHT AISLE

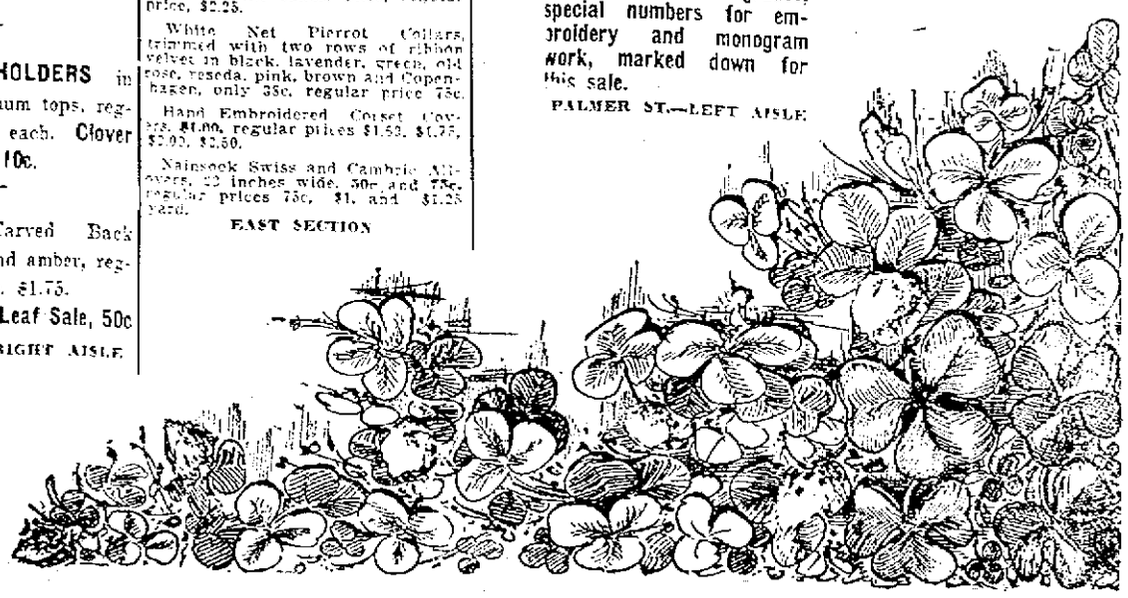

Young Players Cause of Recent Acts of Rowdyism on Diamond

By TOMMY CLARK.

NOT since the time when the baseball magnates merely winked their eyes at rowdyism have there been so many breaches of deportment on the diamond as there are this season. These serious outbreaks between rival players on the field in the early season in view of the spectators have been so general that President Ban Johnson of the American league and Acting President Heydler of the National addressed themselves to the malefactors with promptness and determination so the days of wrangling will not return. The quality of aggressiveness is a good thing for a player and a club, but when it reaches the point of rowdyism the game is going to suffer. Below are some of the recent disgraceful acts on the diamond.

In Brooklyn Third Baseman Lennox of the Superbas made an unprovoked assault on Infielder Knabe of the Phillies, and Lennox and Gleason, who also took a hand, were suspended, while Knabe was cleared of wrongdoing and not punished. On the New York Americans' grounds Third Baseman Elberfeld, angry over a decision, attempted to push Umpire Tim Hurst away. Hurst, who is of a pugnacious temperament, resented this slight on his dignity by smashing Elberfeld in the jaw, and both player and umpire were subjected to a short suspension.

In Boston Cincinnati players showed their contempt for Umpire Cusack by using brute force. Catcher Roth of the Cincinnati Reds used his fist on the arbiter with effect and was promptly punished by Acting President Heydler, who also inflicted a suspension and fine on Manager Griffith and Outfielder Bescher of the Reds.

In Detroit recently Moriarity of the Tigers tried to steal home with two down in the ninth and was caught in. Catcher Carrigan of the Boston Americans and the runner had a mixup after the play was completed, the catcher striking at Moriarity as he lay on the ground. Other players got in before any harm was done, but it was necessary to spirit the Boston catcher from the park to avoid trouble.

More recently Joe Tinker of the Chicago Cubs and Second Baseman Egan of the Cincinnati Reds engaged in a lively scrap, Egan receiving the worst of it.

These recent scraps indicate that the young players are at fault.

It is a fact that the thin skinned youths have a hard row to hoe in the national game. Some of them have an exaggerated idea of their own importance when they get their first chance in fast company. They imagine that they are pretty near the whole works and that the league would cease to exist if they were out of the game.

To such recruits the chaff hurled at them by the old timers may be a trifle galling, but the sooner they learn that the things said during a game are seldom remembered the sooner are they likely to find their burdens growing lighter. Ball players cannot stand for a grouch, and they have no more use for a man who cannot stand "kidding." The latter is part of the game. Taking it in good part is just as sure a sign of the proper kind of nerve as refusing to jump away from the plate when the opposing pitcher bends one of his speedy ones in toward the batsman's body.

Players who will not reserve their personal spites and quarrels for private settlement and all who attack an umpire either in public or private should be punished so severely by their club owners that there will be no repetition, because the extended suspension of a player often badly breaks up a team.

OTTO KNABE, STAR BATTER AND SECOND BASEMAN OF THE PHILADELPHIA NATIONALS.

National League Pennant Fight.

The fight for the pennant in the National league promises to be as close next September as it was at the corresponding season last year, or closer. The race of 1908 was purely a three club affair, limited to the Cubs, the Pirates and the Giants, with all others outclassed. The battle for the flag so far has shown that there are more than three clubs to be reckoned with this year. All the second division teams have been strengthened, and there is not a club in the entire list just now that can be called a joke club. The Cincinnati Reds have shown marked improvement, and the St. Louis Cardinals have been playing with the never say die spirit under the magnetic inspiration of Bresnahan. The Bostons, though a purely second division club, have been putting up more energetic ball than they did in 1908 and bid fair to upset many a good club. The Brooklyns have been playing better ball than for some years and will probably continue to do so. None of these clubs has any reasonable hope of winning the pennant this year, but the fact that they are all stronger gives the race an interesting aspect.

So far the Pirates look the strongest. A peek at the Pittsburg Nationals is enough to convince one that the Pirates are one of the best balanced teams that Manager Fred Clarke ever commanded, and he has handled some pennant winners. Young Miller on second sack is constructed according to specifications. "Big Bill" Abstein, the former Providence player, who is holding down the initial corner for the Buccaneers, is the best the team has had since "Kitty" Bransfield was handed to the Phillies in 1906. Bill is filling all the requirements expected from a man holding down sack No. 1.

The shift that put Tommy Leach, the former third baseman, in the outfield has added batting strength to the team. Jap Barbeau, his successor, plays ball according to the company he keeps. A few seasons ago he essayed to cover third and short field for the Cleveland Naps. He made so many misplays that he was sent back to the minors. Barbeau always could bat, and he became competent as a fielder. Now he is back with the big show and going along well, because his associates are all playing championship ball. There is a youngster at short, John Honus Wagner, who promises to eclipse all previous records in the batting line before the season closes. This same fellow in a recent game made five hits in six times at bat and managed to steal second, third and home in one trip around the circuit. Honus is mauling the sphere at a .400 clip.

Clarke's pitching staff is in excellent shape. With Willis, Maddox, Camnitz, Leifield, Adams, Frock and the veterans Phillippe and Leever, the Pirates have one of the strongest twirling staffs in the league.

It is a harder hitting combination than the Chicago Cubs. The players are not so crazy about the big sums of money and do not own so many orange groves, gold mines, shoe stores, etc. Wealth is going to be a big handicap to the world's champions in their fight for a fourth pennant. They are not the same happy and industrious family they were before they became rivals of Mr. Rockefeller. There are breakers ahead for them. The club that the Pirates will have to beat is the Philadelphia outfit, according to the present outlook. But it is going to be a close race all the way through, and important changes are likely to take place from time to time.

HARRY LORD, STAR THIRD BASEMAN OF THE BOSTON AMERICANS.

DIFFICULT GOLF SHOTS.

H. Chandler Egan Tells How to Get Out of the Long Grass.

Now that the national amateur golf championship again is to be played over the fine course of the Chicago Golf club at Wheaton the value of shots from rough grass is a topic among followers of the game. In other words, is it great luck or great skill to repeatedly drop the ball on the green from out high grass?

H. Chandler Egan did this on every round at Wheaton when he won the amateur title in 1905, the last time it was played there and the last time the western amateur was the winner. A Harvard graduate and former intercollegiate champion, Egan always was an honor to American golf and a student of the game's principles. This is what he once wrote to London Golf on his shots from the rough:

"For some reason which I cannot explain my tee shots for the last two years have shown a strong tendency to be wild in direction, and I have been given to slicing and pulling off the course at most embarrassing and unexpected moments. I have tried every remedy I could think of, but as yet have met with little success. As a natural result I have had a great deal of experience in playing out of trouble, especially from the long grass and clover which border most of the holes on American courses. Thus I was obliged to get out as best I could and have had to make a sort of study of the shot.

"During the championship at Wheaton many men who had watched the play asked me what club I used to get out of the grass with. They are the type of player that carries a heavy mashie or patent iron of some sort, which they always use in long grass, whether the lie be good or bad or whether it is fifty or 200 yards away from the green. It really astonished them when I answered that I used every club in the bag for long grass shots, including driver and putter, the selection of the club depending on the conditions of the shot to be played. Of course some lies in the long grass are so bad that it is necessary to play a tearing shot with a niblick for the nearest fair green, but I have found the average long grass shot to be far from the bugaboo that it is supposed to be. I do not know another shot in the game that rewards skillful play better than the long grass shot."

PINCH HITS WHEN NEEDED.

Praise For Man Who Makes Them When They Do Most Good.

One of the most remarkable characters found in baseball is the pinch hitter, the man who can clout the package when men are on bases, the manager on edge and the fans on their toes. He may have four at bats marked against him in a game without being credited with a hit because no one happened to be on the bags. He is one of those who can hit only in a pinch.

PITCHER BOB EWING OF THE CINCINNATI NATIONALS, WHO IS TWIRLING GOOD BALL.

"The Midnight Sons" Is the Aurora Borealis of the New York Summer Stage

[From Our New York Dramatic Correspondent.]

"THE MIDNIGHT SONS" at the Broadway theater will undoubtedly shine with the glitter of the aurora borealis for months to come. The midnight sun in the frozen north shines about six months. Possibly "The Midnight Sons" of the unfrozen Broadway will shine as long if the metropolitan public, both permanent and temporary, continues to relish catchy songs, good dancing, kaleidoscopic color flashes and humorous effervescence.

The recent opening of the play, a variegated combination of specialties, choruses and dances, which could be well described as a summer stage cocktail, was a gala night in New York, for everybody and his sister was there to see and hear Blanche Ring, Lotta Faust, George Monroe, Harry Fisher, Fritz Williams and Melville Ellis warm up in the rays of the calcium for an all summer sprint.

Glen MacDonough wrote the words of the play and Raymond Hubbell the music.

Miss Ring and Miss Faust carried off the feminine honor prizes in characteristic fashion, their songs "taking" instantly with the amusement craving populace.

Norma Brown, Linden Beckwith, Gladys Moore and Maybelle Meeker were also delightful in their respective roles.

"The Honeymoon Express."

There are eight scenes in all, five in the first and three in the second act. The most interesting is that which closes the first act. It is called "the Honeymoon express" and shows the rear end of a Pullman, crowded with pretty women, all singing while going at full speed. The effect is carried out with the help of moving pictures thrown about the car in such a manner that the car seems to be in motion.

The effect on the audience is strange. As the car rounded curves the first nighters held fast to their orchestra chairs. The sensation was that of being on the cowcatcher of a locomotive closely following the Honeymoon express.

A Theater Set on Stage.

The opening scene of the second act is the interior of a theater on the stage, showing the boxes, orchestra and first and second balconies. There are perhaps 250 people in the audience on the stage, but the galleries are filled with people engaged for that purpose who have nothing else to do with the performance. There are also dummies in the background to give the effect of an immense crowd. The actors sing their songs and do their dances with their backs to the real audience, while the make believe audience joins in the choruses and otherwise helps out with the entertainment.

A beautiful scene is the "garden fete at the Pounceuponham hotel, Billionaire Beach, Fla." It is a garden scene with the two balconies of the hotel in the background, permitting a full stage for the dances.

"The Marvelous Millers" contributed their grotesque but none the less graceful waltzes and twosteps, and Gladys Moore, who resembles Genee, danced on her toes. There were numberless other specialties, including Melville Ellis, who played on a miniature piano, assisted by six girls who performed on pianos which they carried to the stage under their arms, and George Monroe with his boisterous humor about "Gladys and her hunk of lunch" that makes such a hit with the women.

Two of the songs will prove popular. They were sung by Miss Ring and are called "The Billiken Man" and "Rings on My Fingers." They went with such a swing that nearly everybody in the audience was whistling or humming them before the show was half over.

Miss Ring was called on to repeat the choruses half a dozen times. Miss Faust's best song was "The Soubrette's Secret," done in the banquet scene in the first act. The dance which accompanied the song Miss Faust executed on the dining table.

Ethel Barrymore In New Pinero Play.

Charles Frohman has completed an arrangement whereby, at the end of her present tour in "Lady Frederick," Miss Ethel Barrymore will be seen in a new play by Arthur Wing Pinero. This will be the first drama that has come from Mr. Pinero's pen since "His House In Order," which he wrote two years ago and which was acted in this country by John Drew and in England by Arthur Bourchier.

The new play is as yet unnamed, but it is known that the drift of the plot reveals a complete return to Pinero's earlier, less bitter, less cynical style of dramatic thought and writing. The chief part, that of a woman, will be played in London by Irene Vanbrugh and in America by Ethel Barrymore.

Turning Point In Her Career.

The possession of such a vehicle should mark an important turning point in Ethel Barrymore's career as an actress. Anybody who has seen Miss Barrymore, even in one of her more recent plays, must have recognized the skill and the depth of feeling that have enabled her to fire with life and reality the roles selected for her. It is a sterling proof of Miss Barrymore's power as an actress that she has thus obtained substantial recognition for so many stage characters that in manuscript must have seemed anything but convincing. The step from light if genteel comedy to the sound dramatic vehicle Mr. Pinero's play is said to be will therefore not call upon Miss Barrymore for any particular extra effort. Her part in the new Pinero play should bring her the greater scope she has always wished for.

Miss Barrymore's first appearance in the Pinero play will be at the Empire theater, New York, next season, following a brief return engagement of Maude Adams in "What Every Woman Knows."

Georgia Caine in "The Motor Girl."

The Messrs. Shubert and Frank Hennessy announce that they have engaged Georgia Caine for the title role of "The Motor Girl," the new musical comedy which will open under their management and which will later have a New York summer engagement. The name of the character is Dorothy Dare.

Star of "The Midnight Sons" and Characteristic Scenes, Broadway Theater, New York

Frederick Fredericks

THE ACTOR AND THE AUDIENCE.

By Elsie Janis.

To be successful the actor must play on the sympathies and feelings of an audience, just as a violinist would on the strings of his instrument. If there is something the matter the response will be false just as surely as the note will be bad if the violinist fingers badly.

This knowledge of audiences and of the way to appeal to them has been the gift of all our greatest people of the stage. Sardou studied audiences more than he did plays, and so did Mansfield. George Ade knows people, and he is human. Therefore he strikes the human note in his play and interests us. A player can detect instantly if there is something wrong in a performance or with the audience. There is a very subtle sort of telepathy which goes from actor to audience and from audience to actor that informs each of the exact state of what the statesmen would call the entente cordiale.

If the audience is uninterested or cold, then the actor knows immediately that his art has failed him. If the people in front are interested it helps the actor. Sometimes with a great success like "The Fair Co-ed," which generally strikes people from the very first on account of its youthful atmosphere, an audience on a particular night will be unresponsive. No matter how hard the people on the stage may work, they feel that there is something lacking, and the performance suffers in spontaneity just that much.

NEW PLAYS FOR OTIS SKINNER.

Otis Skinner is abundantly supplied with new plays, according to authentic reports. Booth Tarkington has written a play for him for one. The author of "The Man From Home" has collaborated with his friend and partner, Harry Leon Wilson, on a new and up to date American play in which the principal character is intended for Mr. Skinner's use.

Another play which the actor has under consideration is the work of Mrs Josephine Parker, wife of a professor of chemistry at Harvard university. This, it is rumored, is a romantic drama of the type made popular by Fiske and Davenport, the giants of the palmy days in romantic drama. Still another new play of which Mr. Skinner thinks well is a drama of the Spanish inquisition from the pen of Lloyd Osborne, the stepson of the lamented Robert Louis Stevenson. There is no likelihood that Otis Skinner will be seen in any of these plays until next September, when he will again begin a New York engagement under Charles Frohman's management. He will continue for the balance of the present season in his present play, "The Honor of the Family." His tour will continue well into June and will cover all of the important cities of southern California and the northwest.

TRAINS TO AND FROM BOSTON

SOUTHERN DIV.

To Boston. Lve.	Arr.	From Boston. Lve.	Arr.
5.46	6.50	6.35	7.26
a6.27	7.41	7.53	8.55
b6.44	7.53	8.15	9.01
6.49	7.30	9.00	9.43
7.01	8.00	10.00	10.37
7.22	8.05	10.21	11.34
b7.31	8.40	11.30	12.07
7.44	8.35	12.50	12.58
8.08	9.40	1.00	1.37
b9.27	10.35	2.00	3.02
9.33	10.19	3.00	3.37
10.45	11.40	b3.51	5.02
11.36	12.20	a4.14	5.30
12.12	1.05	5.00	5.37
1.46	2.30	b5.21	6.23
2.41	3.33	5.38	6.28
3.37	4.40	b5.51	7.05
4.28	5.30	a6.14	7.37
5.20	6.15	7.50	8.05
6.10	7.12	8.30	9.05
6.28	7.10	10.30	11.34
7.52	8.35	11.20	12.28

WESTERN DIV.

To Boston. Lve.	Arr.	From Boston. Lve.	Arr.
6.50	7.55	z7.00	8.10
8.04	8.55	8.25	10.35
9.50	10.50	10.35	11.52
10.50	11.55	11.50	12.53
12.00	1.05	2.15	3.20
3.10	4.14	3.30	4.50
4.23	6.25	4.59	5.56
5.56	6.12	6.02	7.03
7.00	8.00	6.35	7.45
9.35	10.35	9.55	10.31
		*11.25	12.21

*Runs to Lowell Saturdays only.
a Via Lawrence Junction.
b Via Bedford.
x Via Salem Jct
z Via Wilmington Junction.

SUNDAY TRAINS

SOUTHERN DIVISION

6.43	7.30	8.00	10.00
7.32	8.05	10.00	10.37
8.48	9.49	11.50	12.07
9.20	10.15	1.00	1.37
10.30	11.33	5.00	5.52
6.25	8.27	7.36	8.28
5.10	6.06	8.30	9.08
6.28	7.10	9.00	10.02
7.52	8.35	10.29	11.35

SUNDAY TRAINS

WESTERN DIVISION

8.20	9.24	8.00	9.08
12.10	1.15	12.00	1.00
8.50	6.00	2.15	3.23
5.45	7.00	3.30	4.40
8.50	10.02	5.20	6.35
		5.40	6.42

LOCAL NEWS

Commercial Printery, Tobin's.

Quinn, the Electrician. Tel. 1865-2.

Turkish Baths, 71 Middle St., now open, day and night.

Order your coal now at Mullin's, 253 Gorham street. Best coal in the city.

Teeth extracted and filled without pain by the Obtundine system of painless dentistry. Dr. Gagnon, 466 Merr'k st.

For reliable shrubs and trees, and skilled workmen to care for your garden, call up McManmon, Florist, 6 Prescott street.

ROOMS TO LET

A suite of three nice rooms in the Harrington Building, 52 Central street over T. C. Lee & Co.'s insurance offices especially adapted for dress-making parlors or other light business. Rent very reasonable to responsible parties. For particulars inquire at The Sun office.

Ladies' Day, Thursdays. Turkish Baths, Middle St. Experienced attendants in charge. Everything renovated.

AT CHELMSFORD CENTRE

The good people of Chelmsford Centre are entitled to the very best that grows which in a measure, by meter, is the reason the Lowell Gas Light company has arranged for one of Miss Webber's cooking demonstration lectures at Town hall next Wednesday evening at 8 o'clock. Everyone welcome, everyone benefited. Admission the same to all, free. Program:

Planked Steak
Halibut a la Flamande
Cheese Souffle
Chocolate Bread Pudding with Meringue
Mocha Cakes.

"A good welcome makes a merry feast."

BROKE WORLD'S RECORD

SAN BERNARDINO, Cal., June 7.—Paul Dorkum of Los Angeles lowered the world's record for motor cycles yesterday by covering five miles in a competitive race in 4.46 2-5 standing start.

LOWELL MEN

ARRESTED AT NASHUA YESTERDAY FOR DRUNKENNESS.

Herbert E. Manning and Walter E. Sands of Lowell were arrested yesterday afternoon in Nashua by House Officer Rogers and locked up on a charge of being drunk. The case was brought to the attention of the police by Byron Johnson, keeper of a Lowell stable. Johnson said the two young men hired a team of him to drive to Lakeview and later Mr. Johnson heard they had driven on to Nashua. Officer Rogers started out and overtook the men in the team on the road to Merrimac and brought them back to the station. Mr. Johnson brought his rig home.

MANY VISITORS

SESSION OF THE NOBLES OF THE MYSTIC SHRINE

LOUISVILLE, Ky., June 7.—The 35th annual session of the Nobles of the Mystic Shrine began here today with pomp and festivity. Early this morning the hosts from Kosair temple, Louisville, dressed in white duck, were waiting at the various depots to meet the incomers.

Thursday night a grand ball in honor of the imperial council will close the session.

At 9.30 today the imperial potentate, Edwin Alderman and his escort arrived from Iowa. An excursion on the Ohio river aboard steamers is planned for this afternoon and on the return to the city the visitors and their ladies will visit the masonic widows and orphans home. A Japanese supper will be served on the lawn.

ACADEMY

Lowell's Leading Picture Theatre.
PICTURES. SONGS. TRAVELOGUES
Three Changes Weekly.
Shows daily, 2 to 5, 7 to 10.30. Famous show Saturday. Admission 5 cents including a good seat. Reserved seats 7 cents extra.

Pianoforte Recital

By EMERILLE BIRON

Assisted by Julia Smith, May Brands, Peter A. Clune, Edwin Biron and Thomas Larkin. Lincoln Hall, Gorham st. Tuesday evening, June 8, 1909.

THEATRE VOYONS TODAY

"Curfew Shall Not Ring Tonight"
"Making Tambourines"
Those Different Illustrated Songs
TEN CENTS—THAT'S ALL

Park Hotel

OPEN TODAY

New Management. New Policy.
WILLIAM F. FOYE, (formerly of Richardson Hotel) Manager.

MAY RECOVER

Men Were Stabbed by John Murphy

CAMBRIDGE, June 7.—Improvement was shown today by all three of the living victims of John Murphy the hog butcher who in a fit of insanity at Somerville Saturday killed five men and wounded three with a butcher knife. Dr. Daniel Hayes who had not been expected to live through the night was somewhat better, while John O'Leavas was also much improved. Joseph Chicosh's name was removed from the dangerous list today. The doctors at the Cambridge relief hospital where all three are confined stated that Dr. Hayes has shown remarkable fortitude in bearing up under his terrible injuries and there were hopes today that he would recover.

John Murphy who is confined in a padded cell at the Somerville police station was considerably calmer today than he had been since his mad campaign was brought to an end. He had been very restless throughout the night and prayed frequently.

FUNERALS

COBURN—The funeral of Charles H. Coburn took place Saturday afternoon from his late residence, 187 Nesmith street. The services were conducted by the Rev. Charles T. Billings, pastor of the First Unitarian church. Many delegations were present from the various lodges and organizations of which Mr. Coburn was a member. The bearers were employes of the C. B. Coburn company. Burial was in the Lowell cemetery. The funeral arrangements were in charge of Mr. D. Dana Bartlett, under the direction of Undertaker George W. Healey.

FRENCH—The funeral of Mrs. Ellen M. French took place from the residence in Sprague avenue, Tewksbury, on Saturday afternoon and was largely attended by many relatives and friends. There were many beautiful floral offerings which showed the esteem in which the deceased was held among her many friends. The services were conducted by the Rev. S. W. Cummings, pastor of the First Baptist church of Lowell. He was assisted by the Rev. Mr. Tomkinson. Mrs. W. H. Pepin and Harry Stocks sang "Nearer My God to Thee," "Rock of Ages," and "Saved by Grace." The honorary bearers were Dr. Bass and Deacons Floyd, Tinker and A. F. Swanton. The bearers were Frederick Flemings, George H. Taylor, Frank A. Bowen and Craven Midgley. Albion F. Swanton had charg of the arrangements. The burial was in the family lot in the Tewksbury Centre cemetery under the direction of the J. B. Currier Co.

McLAUGHLIN—The funeral of John T. McLaughlin took place yesterday afternoon from his late home, 1 rear of 357 Lakeview avenue and was largely attended. Among the many beautiful floral tributes were: Pillow inscribed on white ribbon, "We Mourn Our Loss," from the family; large cross inscribed on base, "At Rest," from brothers of deceased; wreath from cousins of deceased; wreath from the Pony club; spray from Pansy club, and a friend. The bearers were: Patrick Kane, William Burns, John Moran, John Hutchinson, John McAleer, Austin Kelliher. Burial was in the Catholic cemetery, the Rev. John J. Shaw read the committal prayers in charge of Undertaker Peter H. Savage.

HALLETT—The funeral of Mrs. Harriet Hallett took place Saturday afternoon at the Edson cemetery chapel. Rev. A. R. Dilts officiated. There was appropriate singing by the Misses Smith. The bearers were Fred G. McGregor, Harry Gunn, Samuel G. Stephenson and Orange Smith. Burial was in the Edson cemetery under the direction of C. M. Young.

ERICKSON—The funeral of Oscar W. Erickson was held Sunday afternoon from the residence of his cousin, C. Edward Pihl, where prayers were said. Funeral services were held at the Swedish Evangelical Lutheran church, Rev. Mr. Ohlson officiating.

There was singing by a quartet consisting of Harry Needham, Osmond Long, Mrs. Dudley and Miss Wilson, and also by the regular choir of the church, with Mr. Lindquist at the organ.

Among the flowers were a large pillow inscribed "Cousin" from C. Edward Pihl, Victor E. Pihl and Carl Pihl; wreaths of roses and pinks, Olga, Wilfred, Martina, Minnie, Hilda and Masters Roland and Martin Pihl; sprays, Mr. and Mrs. Gilson, Mr. and Mrs. Swanson, Martin E. Pihl, Ernest Johnson and S. Gustaf, Mr. and Mrs. N. H. Nelson and Miss Levina Scholier; and a mammoth cross, anchor and crown on base inscribed "Shopmate" from the Lamson Consolidated Store Service Co.

The bearers were Victor, Carl and Edward Pihl and Albert Williams. Burial was in the family lot in the Edson cemetery, under the direction of Undertaker Albert H. Bixby.

GRAHAM—The funeral of Walter R. Graham took place Sunday afternoon from the home of his parents, John F. and Annie, 37 Andover street, and was well attended. Funeral services were held at the Immaculate Conception church, Rev. Fr. Flynn, O. M. I., officiated. Among the floral tributes were: Large pillow inscribed "Walter" from the family; spray of pinks, Mr. and Mrs. Thornton and family; spray, Mr. and Mrs. Gannon; spray, Hosty family; standing wreath on base inscribed "Sleeping," A. Kirkwood; spray, Mrs. John Stack; spray, Mr. and Mrs. Frank Hosty; large cross, employes No. 2 weave room, Massachusetts mills; spray of pinks, Walker children; spray, Mr. and Mrs. Eugene McCame. The bearers were John and James Graham, James Riley and A. Kirkwood. Burial was in the family lot in the Catholic cemetery, where Rev. Fr. Flynn, O. M. I., read the committal prayers. Burial was in charge of Undertaker M. H. McDonough & Sons.

DEATHS

KING—Mrs. Margaret Gleason King, widow of James H. King, who lived in Lowell for years, 20 years back, died at her home, 29 Bow street, Salem, Wednesday evening, at 7 o'clock, after a lingering illness. She is survived by two sons, James H. and Frank W. King of Salem. Mrs. Charles Donovan of Peabody and Miss Emma King of Salem, and six grandchildren.

COWDREY—Silas Cowdrey died June 5 at Togus, Me. He leaves a widow, three sons, two daughters, one sister, and one brother. He was a member of Post 188, G. A. R., of this city.

LOUFEE—Mrs. Pierre Loufee, aged 88 years, died yesterday at her home, 605 Lakeview avenue. She leaves two sons, Pierre and Joseph Loufee, and five daughters, Mrs. Anselme Turcotte, Mrs. William Soucy, Mrs. Joseph Brunelle, Mrs. Narcisse Belanger and Mrs. Louis Dubois, all of Lowell; also 14 grandchildren, and one great grandchild.

GOLDEN—Mrs. Bridget Golden died Sunday at the home of her son, Peter A. Golden, 244 Concord street, aged 92 years. She was one of Centralville's oldest residents, having lived there until recently for over 50 years. She leaves three sons, Peter A., John J. and Thomas A. Golden, 17 grandchildren and eight great grandchildren.

HOW TO SAVE A HUNDRED BABIES FROM DEATH BY CHOLERA INFANTUM THIS SUMMER

ADAMS & CO.

Appleton Bank Block
CENTRAL STREET

Lawn Furniture

Perhaps you have a cosy nook on your lawn that ought to have a lawn chair or settee or some other piece of lawn furniture.

If so, don't fail to see our line of lawn and piazza furniture.

STAR THEATRE

Merrimack Street Opposite City Hall

THE CAMERAPHONE—The only singing, talking, laughing, dancing machine. Reproduces America's highest paid vaudeville acts. Eva Tanguay, Stella Mayhew, Blanche Ring. Amateur Night," most novel thing ever introduced in Lowell.

All This Week. SEATS 5c. Entire Change Thursday.

C. F. KEYES, Real Estate Auctioneer

Office, Old Boston & Maine Depot. Storehouse and Commission Rooms, Green Street. Tel. 1485.

THURSDAY, JUNE 10TH, AT 4.30 P. M.

ABSOLUTE SALE BY PUBLIC AUCTION OF A PARCEL OF PROPERTY CONSISTING OF TWO BUILDINGS AND ABOUT 4600 SQ. FT. OF LAND, AT 120 TO 128 FLETCHER STREET.

Promptly at 4.30 o'clock in the afternoon, on the date set apart, I shall offer and sell to the person bidding the highest at public auction this parcel of property consisting of two buildings and about 4600 square feet of land. The buildings have been recently made over and are now occupied by two manufacturing companies. The Crystal Comb Co., occupying one and the Lowell Machinery Co. the other. They are two stories in height, and are adapted for any kind of light manufacturing being heavy timbered, high studded, having cemented cellar, elevator, electric lights, water and a high door on a level with the floor for freight. No 128 is practically a new building of two stories and basement, very high studded. The present tenants who are very good ones have short leases. The total rental of the property is about $450 a year. The lot contains about 4600 Sq. Ft. of land with a frontage on Fletcher street of about 83 Ft. and on the passageway which must be forever kept open of about 34 Ft., giving the frontage and an entrance to all sides of your property from Fletcher and Rock streets as this passageway runs clear through to said street. This is an excellent site for manufacturing and has many advantages not found in larger places of its kind. Now I think this a safe and sound investment for some wise speculator and a good liberal mortgage can remain. All inquiries must be made of the auctioneer who is in full charge.

Terms: $450 to be paid to the auctioneer as soon as struck off.

By Order of ESTHER WOLF.

TRUSTEE SALE

To be sold at public auction to the highest bidders, all the fixtures in the store formerly occupied by R. M. Cloes, in the Colonial Building. The fixtures consist of one large safe, one roll top desk, one table desk, two Singer sewing machines, one electric motor, 48 store chairs, cash desk and railing, one revolving fitting stand, veiling stands, coat hangers, suit forms of all kinds, rugs, carpets, garment racks and 21 Tungsten electric fixtures. All the above fixtures are practically new, having been used but a short time. The sale of the above property will take place on Tuesday, June 8, at 11 o'clock a. m., in the Colonial building, in the store formerly occupied by R. M. Cloes on the second floor, corner of Merrimack and Central Sts., Lowell, Mass. Terms Cash.

GEORGE V. PHIPPS, Trustee.

CITY SOLICITOR

Grade Crossing Commission to Report Soon

City Solicitor Duncan expects that before very long the special commission appointed by the courts to look into the matter of grade crossings in Lowell will be ready to make its report. The commission may order another hearing, but if it is ordered it will be of a very formal nature. One of the commissioners suggested that a portion of Kyan street should be accepted by the city before the commission made its report and the portion suggested has been accepted. The city solicitor sent to the commission, about two weeks ago, the city council's resolution accepting a portion of Kyan street.

GRAND JURY

TO CONVENE AT LOWELL ON WEDNESDAY

The grand jury will come in for a one day's session in this city on Wednesday. There is little of importance on the regular list concerning Lowell.

FAMILY DWELLING

TO BE ERECTED BY F. A. PRATT IN BOURNE ST.

At the office of the inspector of lands and buildings at city hall there was issued, today, a permit to Frederick A. Pratt for the erection of a three family dwelling in Bourne street, near Otis street. H. Creamer & Sons are the builders and the estimated cost is $4500.

MANY ARRESTED

IN CONNECTION WITH THE MASSACRES LAST APRIL

CONSTANTINOPLE, June 7.—An official telegram received here today from Asiatic Turkey says that 445 and 117 non-Moslems have been arrested there in connection with the massacres of April.

GEN. CAMACHO

SAYS THAT HE WAS BETRAYED AND HAD TO FLEE.

CAPE HAYTIEN, June 7.—The Dominical revolutionaries who last week were driven over the frontier to Haytien territory have been expelled by the Haytien government and will leave here June 14 for St. Thomas, D. W. I. Speaking of his experiences today Gen. Camacho, the leader of the party, said: "I was able in two days to get together 240 men. In several encounters we were successful against the government forces but as soon as the men learned that the movement was in favor of Vasques—they had thought they were fighting for Jimenez—I was betrayed and we had to flee."

FUNERAL NOTICE

O'BRIEN—The funeral of the late Jesse O'Brien will take place on Tuesday morning at 8.30 o'clock from his home, 174 Concord street. Funeral mass at 9 o'clock at Immaculate Conception church. Friends invited. Funeral in charge of Undertaker John F. Rogers.

THE ANCIENTS

Celebrated Their 271st Anniversary Today

BOSTON, June 7.—The sounding of reveille by a drum corps at dawn today before the old state house, Faneuil hall and the hotels where visiting members were quartered began the celebration of the Ancient and Honorable company's 271st anniversary. The festivities were continued until late at night with a parade, church service, drumhead election on the common, banquet and many other time honored observances.

The company had as guests today a number of distinguished military officers.

Gov. Eben S. Draper followed the example of his predecessors by marching to church in the forenoon accompanied by his staff. Col. R. H. Patterson, commandant of all the United States troops in this military district, attended with a large contingent of officers from the forts together with Col. Baker Clothworthy of the Fifth Maryland regiment; Col. Jerome Joyce of the governor's staff of Maryland; Rear Admiral Swift, commandant of the Charlestown navy yard, and officers from the battleships now in port.

The old guard of New York sent a company in uniform and Rhode Island, New Hampshire and Maine were represented by their finest military organizations.

CITY HALL NEWS

Several Meetings Have Been Scheduled

The committee on accounts met this afternoon. The chairman of the committee, Alderman Turner, did not attend the meeting because of his physical condition. He has not recovered from the partial shocks which he recently sustained.

The committee on streets will meet at 8 o'clock this evening and tomorrow (Tuesday) evening the common council will meet in regular session.

LAKEVIEW THEATRE

It is announced that the season at Lakeview theatre will open next Monday, June 21st. As in past seasons, the theatre will be under the management of Joseph J. Flynn, who will install a dramatic stock company at Lakeview for the summer. Manager Flynn has engaged the popular comedian, James Kennedy, to head the company, which will be the best dramatic company yet seen at this theatre. It is Manager Flynn's intention to present at Lakeview from week to week during the current summer a line of high class comedies and dramas, each of which will be staged with special scenery and effects and presented in a manner equal to that of any large stock company. The opening bill for the week commencing June 21st will be "Sheridan Keene." Mr. Kennedy, who has played annual engagements in Lowell for several years past, is without doubt one of the most popular male stock stars that appears here, and his engagement to head the company at Lakeview will be pleasing news to his many friends in Lowell. As in past seasons, reserved seat tickets for Lakeview theatre will be on sale at Carter & Sherburne's drug store one week in advance of the performances. Matinees will be given daily, commencing Monday.

STERLING SILVER WARE

We make a Specialty of the very highest grade of Sterling Table Ware at bottom prices.

MILLARD F. WOOD 104 Merrimack St., Opposite John St.

$7500 DEFICIT

In Accounts of Benevolent Society

ST. PETERSBURG, June 7.—The Port Arthur Benevolent society held a meeting today and as a result of an investigation found a deficit of $7500 in the accounts of the society under the presidency of Madame Stoessel. It was decided to lay the matter before the crown prosecutor. Madame Stoessel is the wife of Gen. Stoessel, who was in command of the Russian fortress at Port Arthur at the time of the capitulation of the Japanese. It was during this period that the deficit occurred.

HE TOOK POISON

Man Fell Dead at Girl's Feet

HARTFORD, Conn., June 7.—Following a quarrel last night with his fiancee, Miss Clara Bloomingdale, who lives at 110 Ann street, Henry Villette, 25 years of age, a well known youth of Meriden, Conn., drank poison, the nature of which the physicians have been unable to learn, which made him a raving maniac. While in his death throes he smashed every particle of furniture in the room and fell dead at the girl's feet.

Several days ago Villette injured his hand in an automobile accident, and on Saturday, after attending the Yale-Princeton baseball game at New Haven, he came to Hartford to have his injury dressed. He visited a surgeon yesterday, who bandaged the wound, and Villette went away apparently in good spirits. From the doctor's office Villette went to the residence of Mrs. Charles Stickney, with whom Miss Bloomingdale has made her home since she came from Meriden, and was admitted to the girl's room.

Though the young lady strenuously denies it, the police are of the opinion that she upbraided Villette for his behavior in Meriden and threatened to break her engagement. Officer Flynn was attracted to the house by a servant yelling "Police!" and "Help!" from an upper window, and when he entered the room it was in the utmost confusion.

Everything had been kicked or broken and nothing was in its proper place. The girl was hysterically weeping on a couch and the body of Villette was lying huddled up in a heap on the floor, his countenance distorted and his mouth warped and frothing.

An ambulance was called and Medical Examiner Fuller pronounced the young man dead, but neither he nor another physician who was summoned was able to tell what kind of poison had been taken.

Critical Smokers All Agree for Once

Dowd's Honest 10 CIGARS

Are Perfect.

MORE BARGAINS FOR TODAY

Drawers of good cambric, umbrell ruffle trimmed with tucks. Today... 15c

3 styles of new lace trimmed chemises, trimmed skirt, good 98c value, just for today 59c

New tailored waists in plain white or pretty stripes, some with Buster Brown collars and gauntlet cuffs, very unusual at 97c

Manufacturers' surplus stock of combinations obtained at a great concession.

97c to $2.97

Waists of American and imported pongee, the best values we ever offered for

1.97, 2.97, 3.69

24 styles of corset covers, trimmed with lace or embroidery; some with five rows of ribbon, good 49c values, now 29c

Drawers of good cambric, umbrella ruffle of pretty lace or embroidery, good 39c values, this week 29c

Six new styles of drawers, unusually pretty, embroidery ruffle, one style imitation hand embroidery, now ... 50c

The White Store

114—Merrimack Street—116

THE WEATHER
Fair tonight and Tuesday, light easterly winds.

THE LOWELL SUN

7 O'CLOCK

ESTABLISHED 1878 | LOWELL MASS. MONDAY JUNE 7 1909 | PRICE ONE CENT

EXTRA

LIKE FOUL PLAY

Joseph Letourneau Was Probably Thrown Into River

Autopsy Shows Wound in Head Inflicted Before Death, But None of the Usual Results of Simple Drowning — Police Are Investigating

It is believed by the police of this city that Joseph Letourneau, the missing Lowell man whose body was found in the river at Lawrence, yesterday, was a victim of foul play.

An account of the finding of the body will be found on page seven of today's editions.

At the request of Lawyer Edward Tierney, of this city, counsel for the Letourneau family, an autopsy was performed as a result of which the Lawrence police have begun another investigation for the purpose of determining how the unfortunate man met his death.

When the body was found there was no coat on it, but the overshoes had not been removed.

A wound was found on the head which the medical examiner believes was inflicted before death. The autopsy failed to show any water in the lungs or stomach which would indicate that death was not caused primarily by drowning.

Lawyer Tierney was in Lawrence today at the autopsy and before returning to this city visited the police station and was assured that a rigid investigation would be instituted.

A report was spread around Lawrence today to the effect that the pockets in the clothing of the deceased were turned inside out when the body was found. The dead man's watch, a cheap affair, was found in his clothing and it had stopped at 8.45 o'clock.

THE ST. LOUIS

INDIANAPOLIS, June 7.—All but one balloon of those that started in the race on Sunday have been heard from. The St. Louis is supposed to be in sailing toward the gulf of Mexico. The New York with A. Holland Forbes as pilot came down at Corinth, Miss., at 5.10 today and the Hoosier, Capt. Baldwin, pilot, landed at Greenbriar, Tenn. No details regarding the landing of other craft have been received.

The Indiana, Carl Fisher, of Indianapolis pilot, and C. A. Burkebaugh, assistant, had come near enough to ground at Shackle Island, Tenn., at 6 o'clock last night to let down two buckets and get a fresh supply of water. They then lightened ballast and mounted again to the higher currents to continue the race. The Cleveland landed eight miles west of Columbus, Ind., at 8 o'clock Sunday night. The University City landed near Fayetteville, Tenn., Sunday night after making approximately 340 miles.

The Indianapolis just cleared the Kentucky-Tennessee line and landed at West Moreland, Tenn. 45 miles northeast of Nashville at 11 o'clock yesterday. The Chicago landed just north of the state line at the fair grounds at Scottsville, Ky. 16 miles north of Westmoreland, while the Ohio, the third contestant in the handicap race, landed a half mile northeast of Nashville, Ind. Sunday night. The Indianapolis by its flight won the cup offered for the greatest distance by the Indianapolis Merchants association, having approximately sixteen miles the better of the Ohio and she also won the Fisher trophy for the time in the air, having a margin of almost two hours on the Chicago.

The victory of the Indianapolis men and their 4000 cubic feet capacity balloon is considered remarkable inasmuch as they are new in the game and they started on their flight with but five bags of sand or approximately 250 pounds of ballast. They were provisioned lightly. They were in the air 19 hours.

A message to the Associated Press from them says that their highest altitude was 12,000 feet—approximately 2½ miles. They were shot at twice as they went over Kentucky, but were not hit.

The weather, they report was perfect and the night trip was pleasant.

A. H. Morgan, pilot and J. A. Wade, Jr., assistant of the Cleveland, returned to Indianapolis today. While the manufacturer of the craft charged the failure of the flight to a poor quality of gas given that balloon and the Ohio, the two Cleveland men attribute the failure to defective seams. They soon discovered, they say that something was wrong. In fact before they started they could only get away with sixteen bags of sand though the bag should carry more than forty. The balloon after attaining a height of ten thousand feet and going 20 or 30 miles began to spend its force rapidly and to drop.

AN ATTEMPT

BOSTON, June 7.—An attempt to defeat the bill creating a holding company for the Boston & Maine stock now held by John L. Billard of Meriden, Conn., was made in the Massachusetts senate this afternoon when Senator Cowee of Worcester raised the point of order that the bill was broader in its scope than the recommendations in the message of the governor on the proposed legislation and also that it necessitated an amendment to the charter of the Boston & Maine railroad. After half an hour of deliberation President Treadway of the senate ruled the point of order not well taken. Senator Cowee thereupon offered a substitute for the bill under consideration.

MURPHY IN COURT

He Pleaded Not Guilty of Murder

CAMBRIDGE, June 7.—J. H. Murphy, who killed five men in the North Packing Company's plant, Saturday, was taken before Judge Roger Wentworth in the Somerville police court, today, charged with murder in the first degree in five counts. He pleaded not guilty, waived examination and was held without bail for a hearing later no date being set. He was taken to the East Cambridge jail. Murphy was represented in court by Attorney John H. O'Neil. District Attorney J. J. Higgins was not present.

The removal of Murphy at the county jail at Eat Cambridge was accomplished with some difficulty. Handcuffed between two police inspectors and with a patrolman seated inside the carriage, he was driven in a hack from from the Somerville police court. During the entire distance Murphy struggled with the officers. He appeared unable to understand why he should be handcuffed. Murphy is an unusually powerful man and the officers had their hands full to restrain him. When the jail was reached they were assisted by several other officers in removing the prisoner to a padded cell and the combined efforts of all the men were needed. Murphy was finally locked up, however, without having done any injury to the officers or to himself.

GOULD CASE

WIFE'S COUNSEL ASKS FOR ADJOURNMENT OF SUIT

NEW YORK, June 7.—Counsel for Katherine Clemmons Gould today asked for an adjournment of his client's suit for a separation from Howard Gould on the grounds that he had prepared a subpoena duces tecum ordering Mr. Gould to present his books to the court showing the amount of his income and from what source he obtained it, but had been unable to serve the subpoena. Counsel for Mr. Gould said he would accept service of the subpoena provided his client was given two days in which to get his books together. He said Mr. Gould was now serving as a grand juror in Mineola, Nassau county. The case was passed for the day and will be called again tomorrow.

TERM "WHISKEY"

WASHINGTON, June 7.—Solicitor General Bowers submitted to President Taft today his opinion as to what the term "whiskey" means in law. Mr. Bowers' decision while not final and liable to be overturned by subsequent court proceedings is distinctly a victory for the contention of the blended whiskey distillers and is a reversal of the position taken by the department of agriculture.

Briefly, Mr. Bowers holds that the addition of harmless coloring or flavoring matter to what is previously whiskey does not destroy its whiskey character unless such addition dilutes or otherwise affects the essential properties of the whiskey. A mixture of the alcohol or other neutral spirits is entitled to the name whiskey providing the mixture retains a substantial amount of by-products in proportion to the volume of the mixture, giving distinctive favor and properties. The addition of alcohol to whiskey, according to Mr. Bowers, is not the introduction of a foreign substance but is merely an enlargement of the proportion of one proper constituent.

GAME POSTPONED

National at Chicago—Chicago-New York game postponed, cold.

HELD IN $12,000

Men Are Charged With Daring Holdups

ALBANY, N. Y., June 7.—Barney Reilly, a prize fight promoter, and James Brennan, both of Albany, were each held in $12,000 bail today in police court, charged with being two of three men who with handkerchiefs over their faces held up at the point of a pistol Fred Archer, a negro horse dealer, on the outskirts of Albany early today. Archer says his home is in Binghamton and claims he was robbed of $450. The third suspect is still at liberty.

Brennan, the police say, came here from Rhode Island after serving a term in state prison for robbery. About a year ago they say he was pardoned by Gov. Higgins.

STORE ENTERED

MERCHANDISE TO THE VALUE OF $150 REMOVED

NEW BEDFORD, June 7.—Merchandise to the estimated value of $150 was taken from the dry goods store of Mrs. George H. Dexter, on Water street, Mattapoisett, in an early morning burglary today and all indications suggest that the break was the work of a party of automobilists or professional burglars who are traveling by auto.

The thief or thieves gained entrance to the store through a window, having removed the glass. There were many peculiar features about the break, notable among which was the discrimination shown by the thieves. They took silk and silk threads, silk ribbon and fancy hose for men, taking only those of size ten. A small stock of costly laces was also depleted. Mrs. Dexter estimates the value of the missing goods at $150 at the lowest.

Several people in town heard an automobile about three o'clock this morning. This is the only clew the police have to work on.

NEEDED HELP

AMBULANCE EMPLOYES STRUCK A HUSKY INSANE MAN

The ambulance was called to 32 Stanley street, this afternoon, to take an insane man to the farm. When it arrived there the attaches found themselves up against a proposition that beat handling green horses a mile. Word was sent to the police station for assistance and Inspectors Maher and Atkinson were sent over to Stanley street. They had their hands full, but the unfortunate man was finally landed at the city farm.

DEGREE FOR KNOX

WASHINGTON, June 7.—Secretary of State Knox is to receive the degree of LL. D. from Villanova college, Pennsylvania, on the 15th instant. A similar degree also is to be conferred on John Callan O'Laughlin, formerly first assistant secretary of state.

HIS FOOT CRUSHED

F. Nelson, residing at 136 Hale St, had his foot crushed this afternoon while at work at the Lowell Machine shop. The ambulance was summoned and he was removed to the Lowell hospital.

OLD RESIDENT

MRS. BRIDGET GOLDEN PASSES AWAY

Mrs. Bridget Golden, an old resident of this city, died Sunday at the home of her son, Peter A. Golden, 244 Concord street. Mrs. Golden, for over 50 years resided in Centralville. She leaves three sons, Peter A., John J. and Thomas A. Golden; 17 grandchildren and eight great-grandchildren.

The funeral will take place Tuesday morning at 9 o'clock from the home of her son, 244 Concord street. High mass of requiem at Immaculate Conception Conception church at 10 o'clock. Undertaker T. J. McDermott in charge.

COMMITTED SUICIDE

DETROIT, June 7.—Milton Holden, member of the brokerage firm of Frederick S. Osborne & Co. of this city, committed suicide today in his home on Ferry avenue by shooting himself through the head. He was despondent over business affairs.

Try An Electric Sewing Machine Motor

It may be connected to any sewing machine. Will turn the wheel and do the work of sewing while you do the guiding.

Lowell Electric Light Corp.
50 Central Street

INDICTED FOR MURDER

"True" Bills Reported Against Two Vermont, Men

MANCHESTER, Vt., June 7.—Two indictments for murder were reported today for the grand jury which has been in session since June 1. Thomas Harris of Pownall, one of the men indicted is charged with having killed Oscar Turner, whose body was found in the Hoosac river at Pownall about five weeks after Turner's disappearance on the night of April 27 last. It is alleged that Harris had a quarrel with Turner near the river bank on that night.

The other man indicted, Mikio Telepho, is charged with having shot and killed Luigi Tinelo, a young Italian in Bennington on May 25 last. The alleged motive was a quarrel over a small amount of money which Tinelo had placed in Telepho's hands for safe-keeping.

BIG BALLOON LANDS

INDIANAPOLIS, Ind., June 7.—A special to the Associated Press from Green Briar says, that the Hoosier came down there this morning. The message from Captain Baldwin said he made a safe landing.

PROF. C. E. EAMES

Delivered Address on Textile School

"The Textile School—Its Scope," was the subject of a very interesting paper by Principal Charles H. Eames of the Lowell Textile school before the National Association of Cotton Manufacturers. The following are a few extracts from the paper:

That the textile school occupies an important place in the development of the industry of this state and of this country is conceded. But I doubt if much thought concerning its scope or the extent of its field of development has been given by many members of this or any other association connected with the development of the textile industry or even by educational societies. That the field of textile manufacturing and its allied branches is a comparatively restricted one; that it has been thoroughly studied and supplied with skilled men and minds, and therefore offers little opportunity for developing or applying new ideas; that it is not a lucrative field and offers little inducement to young men for advancement might be the belief of one unacquainted with the details of the business of manufacturing of textiles.

If one who is conversant with the processes and machines employed in the manufacture of even the simplest kind of cotton cloth, analyzes each process and machine for the purpose of determining the fundamental principles underlying each, he cannot help being impressed with the extent to which art and the various branches of science are applied. If he plans the addition to some process, the remodeling of some machine or the attachment to a machine he realizes the importance of a command of the laws of these two great divisions of systematic knowledge in order to bring about a result which will be most efficient. Certainly no field of machine design has as many applications of the laws of mechanics as may be found in textile machinery. The laws governing the generation and transfer of heat, the application of the laws of light, particularly those referring to the mixtures of color in pigment, yarn or dyes, the extensive application of chemical laws are not only appreciated by thoughtful mill men, but are deemed essential in developing the well-rounded, progressive man in the well-rounded, progressive man in the textile mill. The application of the dye or bleach, the washing and the dyeing all may be affected by the water or the chemicals held in solution, the soap and its composition exert a peculiar influence upon the finish of a fabric, the starch and other materials which are used in the sizing should be known to be of proper quality and quantity.

The need of great economy in the generation of power demands an appreciative knowledge of chemistry coupled with an engineering training on the part of the mill manager. I think you will concede with me that it is possible for a manager to burn under his boilers almost as great a percentage of the dividends as might be made in the spinning and weaving departments.

If we go a step farther and consider the fine and decorative effects produced in or upon textile fabrics either by color or design or both, and consider the importance of art with a knowledge of its principles, theory and application in the tetixle industry, the place for the artist and practical designer becomes apparent. Their influence increases as the finer and higher class of goods are entered into, indeed the decorative art training or influence is really the leaven which permeates the whole and raises it to a higher and finer standard. Its effects may be either to develop original talent for the creation of new design or it may be to train and stimulate that appreciative talent so requisite in the selection of something not only to meet the demand of a changeable public taste, but as far as possible to educate the public taste toward something higher and finer.

I think you all will agree with me that one who is to enter the business of manufacturing cotton yarns or fabrics must necessarily have as a foundation a working knowledge of all of these subjects. His success along any particular line will depend largely upon his concentrating into his chosen work his knowledge and training in all lines.

It is for the textile school then to train young men to think clearly and broadly, to act with system and force, to develop themselves ready for the mill and shop which is to mould them to the highest efficiency, according to their particular demands and needs. The mill, shop and commercial world can do this part of the training far better than can any school. A certain part of the development can be best done in the school, a part can be done only in the practical world. It is not the idea of the school to attempt that which can be best taught by experience. A school cannot give experience. Do not understand this to be an argument for all theory and no practice in textile schools, far from it. The systematic acquisition of facts pertaining to the textile processes and machines can best be obtained in the school and this information can be given in conjunction with machine work as a means of developing the young man's mind and causing him to think and act for himself, or they can be taught as bare facts pertaining to a particular machine or process and the man becomes an automaton or a part of the machine in question. The latter can be produced in the mill, and if only such are wanted in the industry it is a question whether or not the textile school has a right for existence. The former cannot be produced in mills for there is usually no opportunity and few persons who are able to do it, or if able have not the available time.

POLAND WATER
For Sale by
GEO. A. WILLSON & CO.
F. and E. BAILEY & CO.

TIME TO PACK AWAY YOUR FURS
MOTH BALLS AND CAMPHOR AT CUT PRICES
Carter & Sherburne's
DRUG STORE
In the Waiting Room. Open all night.

June Brides
Buy your Furniture at
A. E. O'Heir & Co.
MERRIMACK SQUARE
Insist on having a Crawford Range. As it is the only range you can run successfully from the start without previous instruction. The single damper is so simple.

WILL PAPER YOUR ROOM FOR $2
We will paper your room, furnishing the paper and border to match and hang the same in a first class manner for $2.00. Inside and outside painting, whitewashing, etc. Will cheerfully give an estimate on any work you intend to have done.
MAX GOLDSTEIN
The New Paint Store Phone 1118-3
155 CHELMSFORD ST.

SHERIFF SHOT

JACKSON, Ky., June 7.—Ex-Sheriff Edward Callahan, famous throughout this section of the state for the part he played in the numerous breathitt county feuds, was shot from ambush early today and it is believed fatally wounded at his home in Crockettsville.

Callahan had swept out his store preparatory to opening for the day and was brushing the refuse from the front door when the shot was fired. The ball took effect in the left side of his abdomen. Bloodhounds have been put on the trail of the assassin, who it is understood hid behind a pile of coal to fire the shot. Excitement in this region is running over the shooting.

Callahan was in Jackson Saturday in attendance upon court, a warrant having been served upon him for malicious shooting in a family affair some time ago. His case was continued and he at once left Jackson telling one or two of his friends that lately he was fearful of his life.

BROKEN TROLLEY WIRE

A broken trolley wire delayed the Lawrence bound car from this city about 10 minutes this morning and necessitated a change of cars.

WANTED
Bookkeepers, stenographers, cashiers, clerks and all eye workers to know that the CASWELL OPTICAL CO., 11 Bridge st. does the best optical work in Lowell.

MAN ASSASSINATED

While on Way to Court to be Tried for Murder

ST. LOUIS, June 7.—Frederick Morhle who killed Samuel Young in North St. Louis several weeks ago was assassinated in the corridor of the criminal court building today by William Kane, a former deputy under Young.

The shooting occurred as Morhle was being taken to court to stand trial for the death of Young and is the culmination of a bitter political feud. Morhle had asserted shortly after the Young shooting that "the gang had threatened to "get him," but following the directions of the gang he refused to reveal the identity of the men who had threatened him, saying he could take care of himself.

THE MERRILL SUIT

Against the Law & Order League Heard Today

The case of Rev. Charles A. Merrill, former general secretary of the Lowell Law and Order league, against Rev. J. M. Craig, Rev. George B. Dean, George W. Putnam, W. T. S. Bartlett and Mrs. E. W. Clark, all of the Lowell Law and Order league, an action of conversion, was resumed before Judge F. A. Fisher in the civil session of the police court this afternoon.

The plaintiff in his declaration says that the defendants have converted to their own use an oak desk, inkstands, files and spindles, three wire baskets, Faxon's law book, a record of International Revenue taxes, no-license map of Massachusetts, two volumes of New York Excise reports, collection of plans, private letters, private bills, notes and receipts, one pamphlet entitled Jury Commission Bill, stenographic books, stenographic copies of decision of the supreme court of Massachusetts, copies of sermons, detective's report of work in town of Dracut, scrap book, electric torch, and miscellaneous articles, all of the value of $200.

Pres. Putnam Testifies

Geo. W. Putnam, president of the Lowell Law and Order league, was the first witness called, and testified relative to a conversation with Mr. Merrill. A receipt which was exhibited at the previous hearing was produced and witness said that in his opinion the line "chair, desk, etc., of Evening Mail," had been added on the receipt as was the endorsement on the back.

Coming down to the day the property was taken out of the Law and Order league quarters by the defendants, Feb. 27, witness gave a detailed list of what he removed and assisted in removing, which included the desk, chairs, collection of files and spindles, wire baskets, stenographic reports, detectives' report, scrapbook and record of work in Dracut. Witness said that the stenographic note books were later taken by force by Mr. Merrill.

After inspecting the papers in the desk, witness said that all private papers belonging to Mr. Merrill found in the desk were placed in a bundle and sent to Mr. Merrill.

A no-license map and Faxon law book were produced and Lawyer Owens said that he was willing to return them to Mr. Merrill.

"Are these to be returned at your order?" asked Lawyer Leggatt of the court.

"Oh no," was the court's answer.

"Then we will refuse to accept them," said Mr. Leggatt.

Mr. Putnam said that at the present time he has not in his possession any of the articles enumerated in the plaintiff's declaration.

On cross-examination by Lawyer Leggatt, Mr. Putnam said that he had been in the employ of C. I. Hood & Co. for 26 years and at the present time is in charge of the Hood Farm Remedies department. He said that his particular branch of business was in the advertising line.

There was some confusion over that bill of $15 referred to in the exhibit. Witness said the accounts were in such bad shape that the league was willing to make almost any reasonable settlement.

A receipt produced by Lawyer Owens and referred to by Lawyer Leggatt was presented as an exhibit and marked exhibit 4.

Counsel Objects

Lawyer Leggatt objected to the paper being admitted, but inasmuch as he had used the paper in examining witness his objection was overruled.

Mr. Putnam said that the scrap book mentioned in the plaintiff's declaration was the property of the league, because the material used in it was purchased by the league.

Witness said that he was a member of the committee that hired Mr. Merrill. He said that Mr. Merrill was to receive $35.00 a week while his daughter was to get $3.50.

Mr. Bartlett testified that he did not run across a receipted bill from the Green bargain store, but went to see Mr. Green to get some price on articles charged up to the league.

Will T. S. Bartlett

Will T. S. Bartlett, a member of the league and at one time treasurer, was the next witness called. He testified in part as follows: "While treasurer I received bills for furniture for the league and paid those bills. We purchased certain property from the Evening Mail on Sept. 24, 1908, for which I gave a check. The check was for $15 and was payment in full for all the furniture we purchased from the Mail. A portion of the furniture was in the Law and Order league's office between the date of purchase and Feb. 27. I do not know where the rest of it was.

At a meeting of the special committee held on Feb. 27, 1909, I had a discussion with Mr. Merrill relative to an accounting with the league. Mr. Merrill was told that the league was going to move out its things and asked him to separate his goods. He said that unless he did not get some original bills which the league had that the members would not get a stick of the furniture. The treasurer of the league was willing to give Mr. Merrill copies, but this was not satisfactory to the latter.

Mr. Bartlett corroborated the testimony of Mr. Putnam that Mr. Merrill took some of the stenographic note books by force and added that the league has not got any of the note books in its possession at the present time. He said that he made a memorandum of everything taken by the league, but that the members did not take an electric torch as alleged in the plaintiff's declaration.

On rebuttal witness said that the league paid for repairs on the furniture purchased from the Mail.

Witness testified that Mr. Merrill had made the statement that if anything he purchased for the league was not satisfactory or needed by the league he would purchase the article. He cited a case where Mr. Merrill purchased a carpet from the league for $31 which the league thought should not have been purchased.

Rev. A. C. Ferrin was called and was on the witness stand at the time of going to press.

Ayer's Hair Vigor
Hair falling out? Troubled with dandruff? Want more hair? An elegant dressing?
Ingredients:
Sulphur. Glycerin. Quinin. Sodium Chlorid. Capsicum. Sage. Alcohol. Water. Perfume.
We believe doctors endorse this formula, or we would not put it up.
Does not Color the Hair
J. C. AYER COMPANY, Lowell, Mass.

June Brides
Buy your Furniture at
A. E. O'Heir & Co.
MERRIMACK SQUARE
Insist on having a Crawford Range. As it is the only range you can run successfully from the start without previous instruction. The single damper is so simple.

H. A. CHAUCARD

LEFT $400,000 TO THE POOR PEOPLE

PARIS, June 27.—The will of the late H. A. Chaucard, proprietor of the Magasins de Louvre who died in this city last Friday leaves his entire collection of paintings, bronzes, marbles, etc., comprising some of the most celebrated works of the romantic school of 1830, to the National Louvre museum. The collection is valued at $4,000,000. To the employes of the Louvre store he leaves the sum of $600,000. He gives $40,000 to the poor of Paris and makes numerous bequests to various philanthropic and charitable institutions.

CARD OF THANKS

The undersigned wish to convey their thanks to their friends and neighbors, who by the floral offerings and words of condolence and sympathy, lightened the burden of grief occasioned by the demise of their sister, Bridget Sullivan.

(Signed)
Catherine and Julia Sullivan
Michael and Peter Sullivan
Mrs. M. Murphy.

6 O'CLOCK

NEW PRESIDENT

For the Massachusetts Institute of Technology

BOSTON, June 7.—Before an assemblage of notable guests, great by virtue of both distinction and numbers, and thousands of alumni gathered from nearly every state in the union, Dr. Richard Cockburn Maclaurin was today formally inducted into office as president of the Massachusetts Institute of Technology. President Maclaurin who was formerly connected with Columbia university, actually assumed the reins of government of the institute on June 1, succeeding Acting President Arthur A. Noyes.

The inaugural ceremonies were both impressive and elaborate. The capacious interior of Symphony hall was tastefully decorated and was arranged as it is for the popular concert season. On the stage were seated the special guests who include Ambassador Bryce of England who arrived from Washington this morning; Gov. Eben S. Draper, President Lowell of Harvard, Bishop Lawrence, President Pritchett of the Carnegie Foundation for the Advancement of Teaching and formerly of Technology and Former President Noyes and James P. Monroe, former president of the alumni.

The faculty and teaching staff occupied seats on the floor while the balconies were thronged with the student body, alumni and their guests.

Following the rendition of Bach's Toccata and Fugue in D minor on the great organ by Wallace Goodrich the exercises were begun with an invocation by Bishop Lawrence. Frederick P. Fish, chairman of the inauguration committee and master of ceremonies made an introductory address which was followed by the addresses of the other speakers.

A distinguished company of educators, literary men of note, prominent citizens of Massachusetts, faculty members and invited guests filled Symphony hall. The collection of college presidents and professors on the platform was resplendent with the gay colorings of the doctors' hoods, worn over their academic gowns. In the front row of the invited guests on the stage sat Ambassador James Bryce, wearing his Oxford gown of scarlet with its flowing crimson sleeves. In the centre sat Frederick P. Fish, president of the corporation, with Dr. Maclaurin on his right and Gov. Eben S. Draper on his left. Others in the front row were Right Rev. William Lawrence, Episcopal bishop of Massachusetts; President Lowell of Harvard; former President Pritchett of the institute; Arthur Noyes, who has been acting president, and J. P. Munroe, secretary of the corporation.

Previous to the entrance of the principal participants in the exercises there was a long procession of delegates representing other educational institutions including President Faunce of Brown, Dean Irwin of Radcliffe, President Harry Garfield of Williams, President Caroline Hazard of Wellesley, President Buckham of the University of Vermont, and many others. All wore their academic gowns with the brilliantly lined doctors' hoods. Following a Fugue on the great organ the invocation was pronounced by Bishop Lawrence. President Fish of the technology corporation then spoke briefly and introduced Gov. Draper. Gov. Draper spoke in a dual capacity—as governor of the commonwealth by which the institute has been partly endowed, and also as a technology alumnus.

Dr. Pritchett Spoke

Gov. Draper was followed by President Pritchett of the Carnegie fund, a former president of the institute. Dr. Pritchett said in part:

Ex-President Pritchett

On such an occasion as this when the leader of a great American institution of learning, is formally inducted into office there is only one subject concerning which he who has occupied the office of president may justly speak and that is his belief in the sincerity and the effectiveness of the education for which the institute stands.

I take pleasure today in the fact that the leadership in this work of the institute has fallen into the hands of a strong, broad minded and able scholar, a man who has known education in many phases, who has known men in many lands and who has had to do not only with science but with art and literature and law; and these things are not separate and distinct things, but are all parts of the same thing. I congratulate the Institute of Technology on such a president. Let me say one word of congratulation to him concerning the institution to which he comes. For no man can know an institution quite the same way as he who has sought for six or seven years to deal with its government, its faculty, its alumni, its students.

You and here, Mr. President, in the government of this institution a body of men as alert, as devoted and as able as this country can offer.

You will find in the faculty of this institution one of the most able, high minded and devoted bodies of teachers which this country knows, men who will give you resolutely and heartily their service as teachers and officers. You will find also a body of alumni devoted to the institute, to its service and to its future. From them you may expect confidently sincere and hearty support. As to the student body, and I find it difficult to speak of the student body without some feeling, as to the great body of undergraduates ever disappearing, ever being renewed, gathered from every state and from very many foreign countries, these make up the composite American youth, a youth of high purpose of true devotion, of hearty companionship. To know the students day by day, to join in their social gatherings, in their sports and in their work, is the greatest pleasure which can come to any college president.

One word more as to the education for which the institute stands. Those who have to do with the problems of American education realize keenly the limitation of our colleges, of our universities, of our technical schools. They see that there is room for improvement, for a higher order of efficiency, for a wiser development of the qualities of the whole man, but there is one thing with respect to the education of the Institute of Technology and of schools like it which brings the greatest satisfaction to those who work in it and that is whatever its limitations may be, whatever shortcomings it may have, however much may be the room for betterment, it is still true that here is an education concerning whose intellectual sincerity we can be absolutely sure. Whatever advantages the Institute of Technology may lack, it stands today as it always stood, for an education which is just what it pretends to be—sincere, simple, earnest, effective.

The next speaker was Secretary Jas. P. Monroe.

The address of Prof. Munroe was a particularly scholarly effort in which he emphasizes the technology spirit as too fine to be analyzed, but as resolutely supporting the reunion of the graduates beginning with today's event.

The right hand of fellowship and the good wishes of the sister institution across the river was extended by President A. Lawrence Lowell of Harvard who for many years served as one of the faculty of the institute.

President Lowell referred to education as being the principal industry of the inhabitants of greater Boston and said that the success of the many institutions was due to the intelligence and industrial character of the people. The service which Technology has rendered to the world, he said, was a great one, yet the faculty had worked hard with small remuneration.

Speaking directly of the new president, he said that the new comer had taught on two continents after being educated on a third and that he would find his work at Technology of such a nature as to bring out every trait in his character, his intelligence and his executive ability.

The greetings of the older educational institutions of the new president's native land were extended by Right Hon. James Bryce, the British ambassador, in the following words:

Ambassador Bryce's Address

There are four reasons which bring me here today besides the sympathy which I have and which everyone who watched the progress of scientific instruction must have with this institute and the splendid work which it has done. One of these reasons is that Dr. Maclaurin whom you are installing as president is a Briton; the second is that he is a Scotchman; the third is that he is a lawyer and member of the same ancient legal society—Lincoln Inn—as that to which I have the honor to belong; and the fourth is that he is a distinguished man of science to whom on behalf of my country I have to give hearty good wishes for his new work.

It, as it is in the scripture, is always a little dangerous to congratulate a man who is putting on his armor as we should a man who is putting it off but in this case what Dr. Maclaurin has already accomplished justifies us in forming the brightest auguries for his future career in this high post to which you have called him.

We Englishmen and Scotchmen may be sorry that he is not serving our country in one of the new institutions which we have lately founded to try to make up for lost time in the promotion of scientific instruction. But a scientific enquirer and teacher helps the whole world by the work which he does everywhere in it and as you know, British students have been so long accustomed to come for first rate teaching to this institute of yours that we cannot but feel deeply interested in its prosperity.

I am glad to think that a man from Scotland and from the University of Cambridge has been chosen by you to succeed the illustrious and distinguished line of previous heads of this institute. These scientific men who are present can speak with greater authority about the scope of the institute's teaching than I could do and I can tell you better how the study of the applied sciences should be rooted in and spring out of a study of the sciences in their tenory. But this I venture to say that as the institute has grown to be virtually a scientific university it is of supreme importance that the instruction it gives should be such as to fit a man not only for practical work in such branches as engineering and the chemical arts but also to enable him to draw from his mastery both of theoretical and applied science all the breadth of view and all the stimulation to independent thinking which a university ought to give.

One word more to express the cordial good wishes for the future of this magnificent institution which must be in the thoughts of all who see what science is accomplishing for the modern world. Science is king today. Rule to the application of science that we owe the vast increase in the production of all commodities so far for life, the wonderful acceleration of transportation and communication, the stupendous growth of wealth.

We are indeed often reminded that it has now become not so important to have more wealth as to distribute equally and to learn how to use it wisely. Whatever truth there is in this reflection does not reduce the value of the work that is being done and to be done here. To enlarge not only our knowledge of natural forces but our power of turning them to account, to make all work more and more an exercise of intelligence and therefore enjoyable, this is an unmixed benefit to every class in the community—and to what you are effecting here towards these ends give you our hearty sympathy.

Following the singing of a specially written ode, President Maclaurin was presented, but the enthusiasm was general and the cheers of the undergraduates so prolonged that it was some time before he was permitted to begin his remarks of acceptance and outlined his policy.

President McLaurin spoke as follows:

President McLaurin's Address

My first duty is to express my appreciation of the honor conferred on me by election to the presidency of this great institute and my thanks to those representative citizens who have so warmly and so gracefully bidden me welcome to the inspiring task that lies before me. The task, as has been suggested, is no easy one and I should be oppressed by my inability to cope with it, did I not feel strong in the loyal and enthusiastic support of the faculty and the alumni, indeed of all who have the welfare of the institute at heart.

"I heartily approve of the broad lines of the policy that has been established by my very distinguished predecessors.

"As, however, I am necessarily somewhat of a stranger to you, it seems not inappropriate that I should give some indication of my creed as an educator, and so reveal the ideal that I should like to see made real in this institute. The creed has at any rate the merit of brevity: it can easily be stated for present purposes in three or four articles.

"I. The first article is one that is common to almost every modern creed and is to the effect that the end of education is to fit men to deal with the affairs of life honestly, intelligently and efficiently. That, like many another commonplace in creeds, is one that is almost deliberately ignored in much of common practice. It should be applied thoughtfully and rigorously as a test of every element in the scheme of your educational system. We must try to fit man for life, and for life that is as abundant and complete as possible.

II. My second article is that in the higher education of a large and increasing section of the community, science should play a very prominent, if not a leading part. In saying this, I am not now thinking of the specialist, to whom science is a necessity of his profession, I am thinking rather of one who is to take an active and intelligent part in the world of affairs today—whether in business or in public life. Science has already profoundly changed the conditions of our life, and it may not be so very long until its method and its spirit permeate our modes of business and of government. It is scarcely necessary to emphasize the claims of science in an institute like this which devotes so large a share of its attention to the training of men to deal successfully with these great problems of production and distribution which the energy of a great industrial nation makes of paramount importance. Today it is common knowledge that those are mainly scientific problems, although half a century ago when this institute was founded it was only the farseeing that had any glimpse of this, and very few among these that had any adequate conception of the mighty change that science would effect in the industrial problems of the world. Where such matters are concerned, energy, courage and doggedness are no longer enough, as they once were, to win the fight. With science they profit nothing and are no more availing themselves than is the dauntless courage of the savage in the face of a modern gun.

"The quickness with which the different nations grasped this vital fact might be used as a touchstone of their intelligence, and it is almost pathetic to observe the bewilderment of some of them who are just awakening to the knowledge that they must even now face a new heaven and a new earth. Massachusetts may congratulate itself on having been amongst the first to foresee the change.

"Next we should constantly bear in mind that science and culture must be combined, i. e., the two must go hand in hand, science being studied and taught in such a way as to make for that broad and liberal outlook on the world that is the mark of a really cultured man. I take it that the root of culture (in any worthy sense of that term) is the possession of an ideal broad enough to form the basis for a sane criticism of life. What study is most conducive to this end is a question on which there is sure to be much difference of opinion, but I suspect that the subject matter of the study is far from the most important element in the problem. The plausible and the popular solution is that a man should be guided by his aptitudes and by what those aptitudes should determine—his special calling in life. I see no reason, why a man should spend his time in so-called "useless" studies for the sake of mental discipline and culture, if he can gain these excellent things in studies that are more "useful" in his calling. It is highly important to have men at the institute of high rank and wide outlook who can keep the highest ideals constantly before the student. We need such broad men as professors on our staff because of the incalculable value of breadth of view and freedom from prejudice to the leader in engineering and industrial pursuits. But there are other reasons than these. It is true that the first and obvious duty of such an institute as this is to train men for certain professions and particularly for those professions in which science plays a leading part. For this purpose the schools of applied sciences are stratefic points of the highest value. If you can show people the "practical" value of science, if you can demonstrate that it makes for healthier and fuller life, for greater prosperity and greater happiness, then you will have some chance of directing their attention to its other aspects. And this suggests another purpose that the institute should serve. It should train men to extend the bounds of knowledge, not only in the applications of science to industry, but in many directions in which there is opportunity of extending them. I believe that association with 'practical' studies is one of the best things even for the so-called unpractical man who intends to deal mainly with the most abstract research.

"IV. Above all we must preserve in our student the freshness and vigor of youth and see to it with all care that their natural powers of initiative are improved and not checked by our training. Outside the class room we can do this best by encouraging a rational system of athletics and a rational social life. It is, of course, deplorable, if true, that the cult of athleticism seems to be eating like a canker into the college life of this country but as of some other evils, but there is comparatively little danger of this abuse of a thing so intrinsically good in an institute of technology. Here, however, we need opportunity not only for athletics properly conducted, but for a healthy sport amongst the students. If we cannot make architects and engineers by doing nothing, work and play must always be the best training of a technical institute. But I go for the slightest reason why we should not have all the advantages of a university life amongst the students and work as hard as ever.

"The recital of my creed is done. I have come to Massachusetts a stranger but I scarcely feel like one in coming here. I know I shall be welcomed on every side. I recognize of course, that this is not a personal matter; but that the welcome represents the good will of the community to the great institute of which we are all thinking today. I feel all the many opportunities that this institute has of serving its national and industrial reputation, and I feel also that it needs no appeal from me to rouse this state to a sense of its duty, for profit as well as for honor, service. Born in a period of unexampled national struggle, it has been the process of continuous struggle that it has made for itself its present position. It is impossible to doubt its future and not be stirred by the prospect for the greatness of the coming years, and for the part which the leaders and for the part which the leaders and courage of those who have worked so steadily and so unobtrusively in the intervening years to transmit a great tradition and consecrated spirit to it. Regret who planned it, and the Andrews who so warmly backed it and who insisted so strongly that it should be started out on a broad plane, where no ordinary men, and it is because I believe that the spirit of such men still lives in the community that I have every confidence that it will not now be allowed to degenerate through any narrow and unworthy view of its purpose and destiny.

A car from on the Technology campus and an excursion down the harbor, a grand rally at the Pop concert and a smoker formed the balance of the day's festivities.

IMPRESSIVE SERVICE

REV. J. T. McDERMOTT, O. M. I., Who Officiated as Deacon in the Solemn High Mass

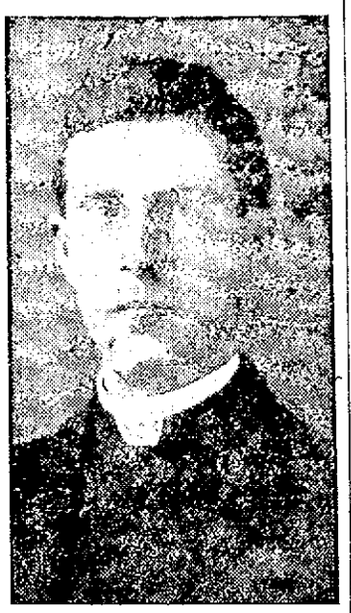

REV. JAMES P. E. O'CONNELL Who Preached the Sermon

At the Sacred Heart Church Yesterday Morning

The Sacred Heart church was the scene, yesterday, of a most beautiful and impressive service when four young priests, three ordained only a few days previously, officiated at solemn service. The church was packed to the doors, the immediate relatives of the young priests occupying special seats reserved for them in the centre aisle. The three priests ordained during the week officiated as the officers of the mass as follows:

The Rev. Francis H. McGann, O. M. I. was the celebrant of the mass and he was assisted by the Rev. James T. McDermott, O. M. I., as deacon and the Rev. D. Edward Fox, O. M. I., as sub-deacon. The Rev. Fr. Tighe, O. M. I., assisted the young priests in the holy sacrifice of the mass and present within the sanctuary rail were the pastor the Rev. T. Wade Smith, O. M. I., and the Rev. Fr. Barrett, O. M. I. The altar was tastefully draped in flowers and greenery. The sanctuary choir assisted in the responses and the regular church choir directed by Mrs. Adelaide Muldoon sang an especially arranged program of music.

The parish announcements were read by the Rev. T. Wade Smith, O. M. I., who also made a beautiful reference to the memorable occasion and spoke words of congratulation to the young priests.

The sermon was preached by the Rev. James P. E. O'Connell; secretary to Archbishop O'Connell and a former altar boy at the Sacred Heart church.

Fr. O'Connell's Remarks

Fr. O'Connell spoke as follows:

"My Dear Friends: Today we witness a great event in the history of the Sacred Heart parish. It is a day of holy joy and one that comes very rarely and to few parishes in the diocese and, in fact, in the whole country. In supplying Levites to the church this little city stands among the foremost. Lowell has on many occasions been called the 'Cradle of Priests,' and well may we be proud of the fact that four bishops and almost one hundred priests have gone forth from her walls to spend their lives in the discharge of the most sacred duties—and this all within a comparatively short period. The share this parish has taken in the great work of Christ's church has been second to none, and the priests and people of the Sacred Heart church have labored valiantly and made noble sacrifices to merit well this great joy and the proud distinction that such days as this are bringing them. All those pastors and people, than whom no parish in this city or elsewhere can boast better, who have labored and died in their strong Christian faith, as well as we all assembled here on this happy occasion rejoice in the possession of our threefold blessing.

"'You have not chosen me; but I have chosen you, and have appointed you, that you should go and bring forth fruit, and your fruit should remain; that whatsoever you shall ask the Father in my name, he may give it to you.' These are the words by which our divine Lord selected these three young men to be his ambassadors to the people and thereby he designates the power with which he clothes them. Christ himself, and no other, can call those whom he chooses as the ministers of his divine will. Not even the most perfect mental and physical equipment constitutes one's fitness for the performance of such sacred duties. God alone chooses, equips with his grace, and commissions his legates to go forth and preach the gospel to the whole world. It is theirs to respond to the divine mandate and to put forth their best efforts to qualify for the high post of duty and honor to fill which they have been chosen from among thousands.

"Not many years ago at different times the people of this commonwealth signally honored Lowell by calling two of her sons to govern this state. It was each time hailed as a particular tribute to this community, and one duly appreciated by all its citizens. No historian would dare pass over in silence Lowell's distinction on both these occasions. It need not be pointed out here how vastly superior a distinction and honor has been conferred on this city and this particular parish in the selection, not by mortal citizens, nor for a temporal office, but by God himself for all life and eternity, of these three young men, whose hands have been consecrated to offer up the most holy sacrifice and whose lips have been annointed to utter the teachings of the savior of mankind. God himself has come among us to select of our members, that they may go forth as his representatives, not only to communities and countries, but to the very immortal soul of each individual, vested with full power and divine authority. This day the names of all this parish, its priests and its people are again written indelibly in the eternal mind of God.

"'You are my friends if you do the things I command you.' Such is the speech our divine Lord addresses to the young men, who today are the pride of the parish. There can be no doubt in the minds of any of us, their friends, that each one of them will put forth his honest, best efforts to accomplish the will of him who has sent them all three. It has been my good fortune to associate intimately with all three at one period or another of our preparation for the sacred duties we have been called to perform. I rejoice today, therefore, not only in their having attained the goal towards which they have striven during long years of hard study, manifold sacrifices, and arduous spiritual preparation, incumbent on every candidate for Christ's ministry, but I am also happy in the knowledge close friendship gives of their fitness and goodness. They have all three distinguished themselves by never once allowing their best energies to flag. They have done their best to fulfil the lofty requirements that they had to attain in order to realize the happiness that is theirs today.

"In congratulating the young priests, I feel sure I am not presuming when I do so in the name of each and every member of the Sacred Heart parish. You all feel justly proud of them. The way to best show your pride is by always fulfilling the duty you owe them. They are presently to commence their priestly career, one fraught with many hardships, sacrifices and dangers. Their first enemy they will find, as all mortals must, in their weak human nature. It always proves the greatest obstacle to our best desires and efforts, be we priests or laymen. You should consider it a daily duty, then, to pray for the priests who have come forth from among you. We all need your aid, and it is the most effective way in which to appreciate and participate in God's blessing on this parish.

"For our part, you may be sure that the priests of the Sacred Heart parish, we who have been born here, as well as the good Oblate Fathers, who have labored here untiringly for a quarter of a century, will never fail in our duty to pray God that the blessings you this day deserve may be yours eternally."

At the conclusion of the mass the relatives of the young priests advanced to the altar rail and there with the consistor of the congregation also, received the blessing of Rev. Fr. McGann.

Fr. McCarthy's First Mass

The Rev. Charles J. McCarthy, O. M. I., who was ordained to the priesthood at St. John's Seminary, Brighton, on Friday last, celebrated his first solemn high mass at the Sacred Heart of Mary Scholasticate, Tewksbury at 9 o'clock yesterday morning. The little chapel presented a very pretty appearance being especially decorated with plants and flowers in honor of the occasion. A wealth of beautiful flowers adorned the altar of the Blessed Virgin while the high altar was tastefully studded with lilies and carnations. The Rev. Fr. Stanton O. M. I. acted as deacon; the Rev. Brother Barry, sub deacon, the Rev. Brother Bessette, master of ceremonies, the Rev. Brother McCoy, censer bearer and Brothers McCullough and Walsh acolytes of the mass. At the offertory the Rev. Brother Haley rendered "Ave Maria" in a beautiful manner.

The Scholasticate choir under the direction of the Rev. Brother Fallon, sang "The Mass of the Angels" and the harmonious blending of so many cultivated voices, made a decided and lasting impression on the numerous friends outside the community who were privileged to be present on this occasion.

Many friends of Fr. McCarthy were present from Salem, Peabody and this city. Fr. McCarthy is a Salem boy and will celebrate mass in his native city on next Tuesday morning. He will sing high mass at the Church of the Immaculate Conception in this city next Sunday.

Immaculate Conception

The forty hours' devotion closed with solemn high mass at 10.30. The celebrant was Rev. Dennis A. Sullivan, O. M. I., Rev Fr. O'Brien, O. M. I. was deacon and Rev. Fr. Flynn, O. M. I. sub-deacon. The choir, directed by Mrs. Hugh Walker, sang the choral mass in C by Krantschke and at the offertory Mrs. E. P. McOsker sang Reuter's O Salutaris. There was a procession of the host, preceded by the Holy Angels sodalities of boys and girls, during which the Pange Lingua was sung, and after the benediction the choir and congregation sang the Te Deum in English.

500 WERE WOUNDED

By the Explosion of a Powder Magazine

LONDON, June 7.—A despatch received here from Gracow, in Austrian Poland, says that 500 persons were wounded by the explosion of an army powder magazine there Saturday night. Three soldiers were killed, forty houses were wrecked and hundreds of other houses damaged and many of the wounded are seriously hurt.

The magazine, which was situated near the railroad station, was struck by lightning and exploded. Several thousand pounds of powder went off and 1500 projectiles were scattered among a big crowd of people who had assembled at the station awaiting a train. The local hospitals are crowded with the wounded.

TANK EXPLODED

And One Man Was Fatally Wounded

NEW YORK, June 7.—One man was fatally and another seriously injured when a gasoline tank at the Pacific Coast Borax Co.'s works near Bayonne, N. J., exploded today. Joseph Hildorf and Charles C. Newber, chemists, were working in the laboratory when something went wrong with the gasoline engine in the room adjoining. They entered the engine room to investigate just as the 100 gallon gasoline tank in the room exploded. Hildorf sustained fatal injuries and Newber's condition is serious. Both the engine room and laboratory were completely wrecked and material damage was done the remainder of the plant.

CHEAPER RATES

LONDON, June 7.—The question of cheaper cable rates between the colonies and the mother country was debated with enthusiasm at the imperial press congress today. The delegates were welcomed by Lord Crewe, who declared that the empire would not be really united until the average citizen of the western provinces of Canada for instance could understand quickly the problem of India. D. C. Gross of Ottawa urged that there should be government cable lines between England and Canada and beyond Canada under the Pacific. He expressed the conviction that state owned cables should mean that the rate on commercial messages could be reduced without loss to five cents a word. Sir Hugh Graham, proprietor of the Montreal Star said he believed in the agitation for state-owned cables and proposed the organization of a permanent committee to inquire into the subject. Postmaster General Buxton assured the delegates of the sympathy of the government which, he said, would try to co-operate. He thought the cable companies would reduce their rates if assured of a large volume of business.

Discussion of this subject will be resumed June 25 at a special session.

MARRIAGE PERMITS

JUNE IS BRINGING MANY COUPLES TO THE ALTAR

The following marriage intentions were registered at the city clerk's office this forenoon:

William L. Reid, 33, express agent, New Brunswick, N. J., and Margaret Robinson, 25, at home, 37 Bartlett street.

Joseph W. Griffin (widowed) 61, retired 549 Westford street, and Bessie G. White, 42, at home, 46 Arlington street.

Anthime Lemaire, 24, weaver, Fall River, Mass., and Eugenie Bastien, 23, operative, 20 Grand street.

Onezime Rochette, 38, weaver, 413 Worthen street and Leontine Beaumond, 26, hosiery, 171 Hall street.

John J. McFadden, 21, leather worker, 57 Tyler stret, and Annie J. McMahon, 21, hosiery, 28 Lagrange street.

Joseph Patrick Lynch, 26, switch tender, Ballardvale, Andover, Mass., and Helen Agnes Hickey, 24, at home, 20 Kinsman street.

EU-COLA DOES IT

Ask your friends who is the one painless dentist, and they will answer, "Dr. Allen, Old City Hall."

BATTLESHIP MISSISSIPPI

DELAWARE BREAKWATER, Del., June 7.—The battleship Mississippi passed out of the Delaware Capes at 9 a. m. today. She will arrive at the Philadelphia navy yard this afternoon.

ANNIVERSARY MASS

An anniversary high mass of requiem will be sung at the Sacred Heart church Wednesday morning at 8 o'clock for the repose of the soul of the late Morgan Riley.

TO REORGANIZE SERVICE

MADRID, June 7.—The Cortes today passed the bill providing for the reorganization of the Spanish postal and telegraph services. The measure will result in the cheapening of postal rates and the introduction of a parcels post, of a money order system and a postal savings bank.

Another measure passed renews steamship subsidies to the amount of $2,000,000 a year.

SHOT A GROCER

And Tried to Kill His Clerk

COLUMBUS, O., June 7.—Insane from brooding over a law suit Edward Sands, aged 63, former inmate of the county infirmary, today shot and wounded Jacob Zettler, a grocer, attempted to kill one of Zettler's clerks and after causing a brief reign of terror shot himself through the head. Sands will die. Zettler's wound is not serious.

FORD CARS ARRIVE

ST. LOUIS, June 7.—The two Ford cars in the New York to Seattle auto race arrived here at 6.55 a. m. today. They were followed two hours later by the Shawmut machine.

TWO SUCCESSFUL FLIGHTS

HAMMONDSPORT, N. Y., June 7.—G. H. L. Curtis made two successful flights of about two miles each here today with the new aeroplane built for the aeronautical society. The aeronaut described the figure eight in his flights and appeared to have the machine under perfect control. The new aeroplane will be entered in the Morris park competition in New York next week.

TRAINING SHIP CRUISE

BOSTON, June 7.—A hundred Massachusetts lads eager to join the mercantile marine started today on the Massachusetts training ship Ranger on a fifteen thousand mile cruise of the North Atlantic, including a trip into the North and Baltic seas. The Ranger replaces the Enterprise which served as the training ship for 18 years. The first stop will be at Fayal which port it is expected will be reached in ten days.

HARRIMAN ARRIVES

LONDON, June 7.—E. H. Harriman arrived here from New York on his way to Paris today. He said he had had a good trip across the Atlantic excepting for a few days of seasickness and that he was in better health than a year ago.

BOARD OF TRADE STATEMENT

LONDON, June 7.—The May statement of the board of trade shows an increase of $2,963,500 in imports and a decrease of $7,705,500 in exports. The principal increase in imports was in cotton and the exports decrease was in manufactured goods.

NEW MINISTER ARRIVES

MADRID, June 7.—Henry C. Ide, the new American minister to Spain, in succession to W. N. Collier, arrived here today by automobile from Paris. The date for the presentation of his credentials has not yet been fixed.

LARGE VOTE POLLED

COVENTRY, R. I., June 7.—A large republican vote was polled at the annual town elections in Coventry and West Greenwich today. There were no interesting contests in either towns although the registration in Coventry has been unusually large.

SIX BALLOONS

THAT STARTED IN RACE HAVE BEEN HEARD FROM

INDIANAPOLIS, June 7.—Six of the balloons that have started in the races yesterday have been heard from but no word has been received from the Hoosier with Capt. Baldwin of New York city and Charles Walsh of Mount Vernon, N. Y., in charge, the New York manned by A. Holland Forbes and Capt. Harmon of New York and the St. Louis III with Albert Bond Lambert and H. E. Honeywell of St. Louis. The balloon sighted near Birmingham, Ala., today is supposed to be one of these three.

The balloons that landed Saturday night were:

The Ohio with Dr. Thompson and J. Blake in the Indiana race at Nashville, Ind.

The Cleveland with A. H. Morgan and J. M. Wade in the National race, near Columbus, Ind.

The Indianapolis with Dr. Goethelink and R. J. Irwin in the Indiana race at Westmoreland, Tenn.

The University City of St. Louis with John Berry and John McCullough in the National race at Planche, Tenn.

The Indiana with Carl Fisher as pilot was reported last night to have landed for a few minutes and then to have put in the air again.

Wanted

Everyone in need of a Refrigerator, Ice Chest, Baby Carriage or Go-Cart to call at our store this week. As we have several sizes and styles that we are going to cut the price on to close them out.

A. E. O'Heir & Co.

MERRIMACK SQUARE.

THE IRISH LEAGUE

Held Rousing Meeting and Elected Officers

There was a rousing meeting of the United Irish league in A. O. H. hall last night, President Rourke in the chair. Reports upon the recent lectures were submitted and vouched for by the auditing committee after which they were accepted by the body. They showed that over $200 had been cleared on the lectures held in Lincoln and Associate halls. It was voted to send $150 to the national treasurer, Mr. Thomas B. Fitzpatrick, of Boston, making $400 within the year, which together with the amount turned in at the convention last fall makes $525.

The semi-annual election of officers was held and resulted in choice of the following: Michael Rourke, president; Miss Delia Conway and Miss Julia Riley, vice presidents; Peter H. Desmond, recording secretary; Miss Delia Clancy, financial secretary; Rev. John P. Flynn, O. M. I., treasurer.

An executive committee consisting of the officers already named and the following was elected: E. J. Gallagher, Bryan McFadden, Michael Connolly, Patrick Connelly, John Lee, James McCready, Misses Annie Sheridan, Elizabeth Honan, Alice Loughran, Mary O'Gara, Mrs. Shinquin.

Several of the members paid a high tribute to President Rourke for his enthusiastic and energetic efforts for the success of the organization during the past year.

Recording Secretary Peter H. Desmond was also highly complimented for his arduous labors. Miss Delia Clancy was greeted with vigorous applause when she was escorted to the chair of the financial secretary. For years Miss Clancy has been one of the most energetic workers for the success of the league. The treasurer, Rev. Fr. Flynn, O. M. I., was unavoidably absent, but his re-election was made the occasion of complimentary remarks on his active interest in the work of the league.

In this connection touching reference was made by Mr. E. J. Gallagher, President Rourke and Mr. Michael Connolly to the illness of Edmund Costello, who for many years was the trusted and honored treasurer.

President Rourke reviewed the work of the year, showing very satisfactory progress and announced a course of lectures for next winter, that will compare favorably with any the league has ever conducted.

A considerable number of new members were added to the roll.

A musical program was enjoyed, including two songs, "Believe Me" and the "Wearing of the Green," by Master Lawrence Delaney, a promising young vocalist of the sanctuary choir of St. Peter's church. He was liberally applauded and responded with another popular air. Miss Elizabeth Honan sang sweetly "Erin the Tear and the Smile," and "The Last Rose of Summer," being repeatedly encored. Miss Annie McCall of Rock street was the accompanist on the piano.

The next meeting will be held on the first Sunday of July, when arrangements will be made for the annual excursion to the beach.

Turkish Baths, 71 Middle St., now open, day and night.

MATHEWS MEET

BUILDING ALTERATIONS AND OTHER BUSINESS TRANSACTED

The regular meeting of the Mathew Temperance Institute was held yesterday morning, President James J. Gallagher in the chair. There were three new members admitted and four propositions for membership were received. The building committee reported that all of the alterations on the picture house had been made.

The special committee appointed to draw up resolutions on the death of William Garde reported, and formal resolutions were adopted. Brother Garde was one of the oldest members of the institute and his death is keenly regretted, especially so by the older members.

The banquet committee reported progress, as did also the committee on ways and means. The meeting was largely attended.

MANY RESCUED

BUT AT LEAST SIX PERSONS WERE DROWNED

NEW ORLEANS, June 7.—Four women and two children and probably many others, were drowned today when the excursion steamer Margaret made a fastening at Mandeville, La., on the north coast of Lake Pontchartrain, 25 miles from New Orleans. The wharf gave way and about 75 people were thrown into the lake. Many heroic rescues were made.

INJURIES FATAL

MANCHESTER, N. H., June 7.—Joseph Antoine Dorvala, aged 14, died yesterday, following the amputation of an arm, which was terribly crushed yesterday by being caught in machinery of a woodworking shop where he was engaged in tying kindling into bundles.

CHELMSFORD

A party of 11 children, members of the Willing Workers of Chelmsford, while having an outing in the woods under the chaperonage of Mrs. L. J. Parkhurst one afternoon last week, came across a beautiful little fawn in the vicinity of the old lime kiln. The fawn was discovered by Evelyn Russell as she stooped over to pick a flower as it reposed on a bed of leaves. The children gathered around it and patted it gently, after which they retired quietly so as not to frighten the animal. Before they left the woods they saw it rise and walk unsteadily away. The mother deer was not far distant and could be heard moving about in the underbrush though not in sight.

Stein-Bloch Dress Clothes

Are the World standard for High Character Tailoring

With the introduction of Stein-Bloch smart clothes into London, they are no longer merely America's best—they are the acknowledged world's best.

One of the main factors in deciding Selfridge, the London merchant, to pick Stein-Bloch from the fine makers of this country was the superiority of the Stein-Bloch tailoring of dress clothes.

No man who doesn't know the Stein-Bloch standard can say that ready made isn't good enough for him—he can't judge Stein-Bloch by any other standard—clothiers' or tailors'.

With a Stein-Bloch Prince Albert or Dress Coat, a man can hold his head up in any company.

Stein-Bloch Dress Clothes are not cheap—they can't be with the character of the work put into them—but they're worth all you're asked for them.

A year ago Boston was the nearest point where a Stein-Bloch Prince Albert or evening suit could be had. Today they're at home at the Smart Clothes Shop.

Stein-Bloch Dress Suits are $45—full silk lined.

Stein-Bloch Frocks and Vest $35—also full silk lined.

Stein-Bloch Sack Suits of black unfinished worsted or blue serge, serge lined—$20 and $25.

Young Men's Suits for graduation, in black unfinished worsted, blue serge or blue fancy serges, in the College Brand and other makes—$15 and $20.

And the proper furnishings to go with these best clothes at the Smart Clothes Shop.

D. S. O'Brien Co.

222 MERRIMACK ST.

Old City Hall Building.

McCLURE DEAD

Well Known Editor Passed Away

PHILADELPHIA, June 7. — Col. Alexander K. McClure, prothonotary of the supreme and superior courts of Pennsylvania, and for many years a prominent figure in politics and journalism, died yesterday at his home in Wallingford, Delaware county, aged 81 years.

Col. McClure had been suffering from infirmities due to his advanced age for some time and yesterday was the first time in a week that he felt able to leave his room. In company with his brother-in-law, Alfred Gratz, he sat on the porch of his home for a short time this afternoon. Feeling himself growing weaker he asked to be assisted to a lounge in the parlor and died a few minutes after he had been assisted into the house.

Col. McClure was born in Perry county, Pennsylvania, and when only 19 years old became the editor of the Juniatia Sentinel. Two years later he was appointed on the staff of Gov. W. F. Johnson, whom he had supported in his newspaper.

He first gained political prominence in 1853 when he was nominated and defeated for auditor-general by the Whigs. A member of the republican convention which nominated Lincoln in 1860, Col. McClure was the one who suggested that the Pennsylvania delegates should break away from Simon Cameron of Pennsylvania and vote for Lincoln. This was done and Lincoln's name stampeded the convention.

When the Civil war broke out Col. McClure was a leader in the state senate and urged vigorous action. He was chairman of the committee on military affairs and was closely identified with the war policy of Gov. Curtin. He formed close relations with President Lincoln and his cabinet and took a prominent part in national politics. As adjutant general he supervised the drafting of Pennsylvania troops.

Col. McClure came to Philadelphia more than 50 years ago, where for a time he practiced law. In 1873 he was defeated for mayor of Philadelphia by a small majority after a bitter contest. With the late Frank McLaughlin he established "The Times" and for years wielded a trenchant editorial pen. One of his greatest battles was a crusade against the "Dandy Mayor," Wm. B. Smith. His bitter attacks upon Mayor Smith's administration caused the latter to bring suit for libel against "The Times." Smith was given a verdict of nearly $50,000.

After advancing years had caused him to give up his editorial labors he busied himself with writing his reminiscences and in revising several of his earlier works. In 1903 he was appointed prothonotary of the supreme and superior courts of the state.

He was for many years president of the Clover club.

DARING ATTEMPT

Man Tried to Prevent Wife's Suicide

NIAGARA FALLS, N. Y., June 7.—After an hour's struggle in the swirling waters of Niagara river between Second and Third Sisters islands, 150 feet above the brink of the cataract, Louis Cohen of Buffalo, who had plunged into the water to prevent his young wife's attempt at self destruction, was forced from sheer exhaustion to loosen his grip on his wife's unconscious form while being dragged ashore to safety, and the young woman was swept away to her death. Her body was later recovered after a desperate struggle, lodged against a rock just above the brink of the falls.

Cohen, who is a strong man, made heroic efforts to save his wife. With one arm trying to hold her face above the water he struggled against the tremendous current for an hour in a vain effort to reach shore. Finally he was lodged against a sunken tree stump when his cries for help finally attracted attention. He was within 20 feet of the shore, but it was a difficult feat to throw a rope to the couple, owing to a precarious footing and in the meantime the terrific current was slowly pressing out the breath from the man's body as it forced him against the stump. His fast ebbing strength was not able to keep the wife's face above the water, and it is thought that she may have died in her husband's arms. When the rope was thrown within Cohen's grasp he was too weak to tie it about his body, and winding it abou this wrist he was pulled ashore, just as his wife's body, and winding it about his wrist he was unconscious for several minutes after being brought ashore. He said that his wife's inability to nurse her infant depressed her greatly and probably caused her desire for death.

ARCHBISHOP DUHAMEL DEAD

OTTAWA, Ont., June 7.—Joseph Thomas Duhamel, archbishop of Ottawa, died of heart failure yesterday morning. He went to Castlemana on a pastoral visit and it was at that place he died. He was 78 years old.

BODY OF PENN

May be Brought to This Country

PHILADELPHIA, June 7.—A. Mitchell Palmer, representative from Pennsylvania, is leading the movement to have the United States bring the coffin containing the body of William Penn to this country and have it interred

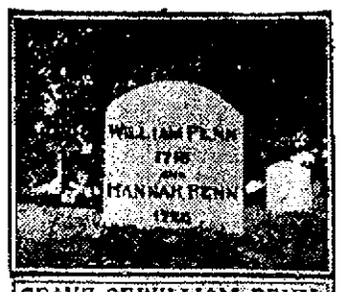

GRAVE OF WILLIAM PENN

A. MITCHELL PALMER

on the banks of the Delaware. The body of Penn now reposes in a practically abandoned cemetery in Buckinghamshire, Eng., and considering his distinguished career, the grave is not appropriately marked. Mr. Palmer intends to take the matter up with the president and endeavor to get his support.

Turkish, Russian, Shower and Needle Baths, 71 Middle street.

HUSBAND HELD

Wife Found Dead in Their Home

PHILADELPHIA, June 7.—Dressed in rich silks and wearing valuable jewels, Mrs. Mary Atmekjian, who before her marriage a year ago was noted in the Armenian colony here for her ability as a performer on the violin, was found last night in her home with a bullet in her heart. Her husband, Krigor A. Atmekjian, a prosperous Armenian, was alone in the house with her at the time of the shooting. He told the police officers that she had committed suicide but he is being held to await the investigation of the coroner. The dead woman was 23 years old and the daughter of Sakag Horspian, a rug importer in this city.

Turkish Baths, now open, under new management.

NATIONAL BANKS

SHOW GREAT INCREASE IN INDIVIDUAL DEPOSITS

WASHINGTON, June 7.—During the current fiscal year the national banks of the country have received in individual deposits $4,286,060,384, which is more than a billion and a half dollars in excess of the entire outstanding money supply of the United States. The year which will close with the present month has been one of exceptional prosperity for national banks. Since May 14, 1908, there has been a net increase of 155 in the number of national banks.

Notwithstanding the unusual number of banks withdrawing from the national system, the aggregate capital, surplus and profits of the banks reporting on April 28, 1909, amounted to $1,720,057,010, or an increase of $48,588,428 during the year.

In the item of capital, surplus and undivided profits, the eastern states lead for the year with an increase of $20,594,932.

The eastern states have increased the most in the volume of business, which increase amounts to $276,675,454.

In the item of individual deposits the eastern states lead with an increase of $135,083,670.

The total amount of circulation of all classes outstanding on June 1, 1909, was $3,108,562,408, an increase for the year of $62,430,117. Based on the population of the United States June 1, 1908, estimated at 88,808,000, the circulation per capita would be $35.01.

RACE TO BERMUDA

HAMILTON, Bermuda, June 7.—Bermuda yachtsmen await with lively anticipation the arrival of the American fleet of sailing and power boats which started Saturday on the long journey from Gravesend Bay. As was the case last year just at the time of the great yacht race, the weather is far from favorable for the boats at this end of the route. But it is possible that conditions will change before their arrival. Yesterday a strong westerly wind prevailed, accompanied by rain, and conditions look extremely unsettled.

The pilot boat Guard has been engaged as a mark boat and will take up her position, weather permitting, two miles off St. David's Head this afternoon. The leader of the motor boats, it is expected, will reach the finish line on Tuesday. In last year's race, the Ada Craig, which won the event, arrived about noon on Tuesday, and as she encountered very heavy weather during the greater part of the trip, it is possible that the boats in this year's contest, under more favorable conditions, may improve on that time.

Three Great Doctors Agree

Three of the leading authorities on the scalp and hair are Woods Hutchinson, M. D., and Dr. J. C. Bayles of New York, and Dr. Lassar of Germany. Anything these celebrated writers may say is the result of long experience and thorough investigation, and largely influences the whole medical profession. It is remarkable that all three of these authorities agree absolutely that the first and foremost thing to do in treating hair and scalp troubles is to keep the head clean by frequent washing. Dr. Lassar says that the first step in treating dandruff, itching scalp and falling hair is to keep the scalp clean by washing. This should be done daily in the beginning, and as the scalp assumes a more normal condition, once a week will be sufficient to keep the hair and scalp healthy. Woods Hutchinson, M. D., says: "The main hope of stopping the advance of baldness lies in the direction of improving the general health and vigor, while at the same time keeping the scalp and hair in a clean, antiseptic, well-ventilated condition. Avoid using too strong soaps, strong alkalis, such as ammonia and soda, and too hot water, as all of these take out too much of the natural lubricant, or oil, of the hair, and leave it dry and harsh." Dr. J. C. Bayles says: "The only thing the layman can do to avert baldness is to keep the head clean and cool." Modern thought is all in the direction of cleanliness, as the opinions of these three eminent men go to show. The day of fake tonics, renewers, growers and invigorators is rapidly coming to an end. The public has been defrauded so long that the time is here when nothing but worthy things will find a sale. Falling hair, itching scalp and dandruff cannot be cured by fakes and frauds. The only sure way to benefit the hair and scalp is to keep them clean and free from dust and disease germs. For this purpose Birt's Head Wash is most highly recommended because it is made of Refined Soap, White of Eggs, Cochin Cocoanut Oil, Glycerin and Salicylic Acid. Any doctor or hair specialist will tell you there are no better things known than these for cleaning the hair and scalp. Birt's Head Wash makes the hair clean, gives it a glossy lustre and restores it to a vigorous, healthful condition. It removes dandruff, dirt and disease germs from the scalp, opens up the pores, and gives the hair a chance to grow in a natural way. Birt's Head Wash is not a secret thing, but a standard preparation that careful, refined people can use with safety because they know exactly what it is made of. It is something you can use on a child's head just as well as your own. It represents the best thought in the field of science in the matter of treating the hair and scalp.

Price 50c. a jar at all drug stores.

WM. MITCHELL

Found Dead in Home at Brookside

William Mitchell was found dead in his house in Brookside, Dracut, yesterday by Officer William Irvine, who lives nearby. Mitchell had not been seen since Monday. He was in Lowell during the day and returned to his home at night.

Inasmuch as Mitchell did not appear outside his house his neighbors felt that something must be wrong and notified Special Officer Irvine. Officer Irvine called at the house yesterday, but received no response to his knocks on the door. Climbing up to one of the windows, he looked in and discovered the man lying on a bed.

An entrance was effected and it was found that Mitchell was dead. Undertakers C. H. Molley & Sons were notified and the body was removed to their funeral parlors in Market street where it was later viewed by Medical Examiner J. V. Meigs.

Mitchell was about 55 years of age and leaves three brothers in Waltham. Mitchell was employed in the Merrimack print works as a soaper and was at work a week ago Saturday.

Mitchell formerly lived in Bridge street at a boarding house. About a year and a half ago he built the little house in which he was found dead.

BOXING GOSSIP

MONDAY.

Joe Wagner vs. Johnny Murphy of South Boston and Clarence English vs. Billy West, New York.

Harry Scroggs vs. Soldier Burns and Herman Miller vs. Kid Williams, Baltimore.

Bunny Ford vs. T. Rowan and Eddie Kelly vs. W. McNally, Bridgeport.

TUESDAY.

Tommy Quill vs. Jimmy Gardner, Billy Shevlin vs. Joe Morris, Young McDonough vs. Tom Foley and Fred Perron vs. Peck Lefavour, Armory A. A.

Charley Sieger vs. Billy Leary, New York.

Billy Griffiths vs. George Fraser, Lorain.

Young Corbett vs. Mike Fleming, Philadelphia.

WEDNESDAY.

Jack O'Brien vs. Stanley Ketchel, Philadelphia.

Eddie Walsh vs. Harry Cutch, New York.

THURSDAY.

Jack Morgan vs. Fat Lavin, Terra Haute.

FRIDAY.

Griff Jones vs. Kid Lenny, Baltimore.

SATURDAY.

Jim Kendrick vs. Phil McGovern, Philadelphia.

If Jeffries really wants to show the sporting public that he is gradually recovering his old form preparatory to meeting Johnson in the ring he can have a chance at Promoter Coffroth's Colma arena during the summer. Coffroth says that he will hang up a $10,000 purse for Jeffries to meet some heavyweight in a ten or fifteen round bout providing the Colma club can have the moving picture privileges. Coffroth says Fireman Jim Flynn might be a good trial horse for the boilermaker and that such a bout would draw a big gate.

Young Corbett will probably leave for California in a few days. He says that when he arrives on the coast he will issue a challenge to Battling Nelson to fight for the lightweight title. Corbett's match with Leach Cross for next week at the Fairmont A. C. has been called off by the latter who says he has an injured arm, but Corbett declares that Cross is afraid to meet him. Cross, by the way, is matched to fight Dick Hyland forty-five rounds at Colma the latter part of this month and thinks he has a cinch, inasmuch as he put it all over Hyland in a six round bout last fall.

In spite of the rain Stanley Ketchel took a long road run at Woodlawn Saturday. He is in splendid condition right now and says he will knock Jack O'Brien out inside of the six round limit at Philadelphia next Wednesday night. As O'Brien declares he will be even faster than when he met Ketchel two months ago the go looks like a hummer. Ketchel will leave for California the latter part of this week to begin training for the fight with Papke at Colma on July 5. He predicts that Papke will go to sleep inside of ten rounds.

EAGLES, NOTICE

All members of Lowell Aerie are requested to be present at the home of our late brother, Joseph T. O'Brien, 174 Concord street, this evening at 8 o'clock, at which place and time the exercises of our order will be held.

Per order,
JAMES P. MORRISON, W. Pres.
JOHN M. HOGAN, Sec.

BAKER MISSING

VINCENT BIK HAS LEFT NO TRACE BEHIND

Vincent Bik, who conducted a bakery in Daly's block in Gorham street, is missing. He started out to collect some bills last Monday morning and since then has not been seen by his friends. The police were notified Saturday night and later the following description of the missing man was sent out: Age, 42; weight, 200; complexion, light; moustache, light; clothes, black.

COTTON FUTURES

NEW YORK, June 7.—Cotton futures opened barely June 10.30 bid; July 10.84; Aug. 10.75; Sept. —; Oct. 10.70; Nov. 10.67; Dec. 10.70; Jan. 10.64; March 10.66; April —; May 10.69-10.71.

The Bon Marche Dry Goods Co.

Monday Evening Sale

FROM 6 TO 9.30 O'CLOCK ONLY

MOSQUITO NETTING (Basement) ..... 39c Piece
Eight yards in piece, two yards wide; black, white and colors. Regular price 49c. Monday Evening Price, 39c Piece

MRS. POTTS' SAD IRONS ..... 59c Set
Best make, perfect irons, nickel plated, with aluminum finished tops, three irons and stand with handle. Regular price 98c a set. Monday Evening Price 59c Set

GUN METAL COIN PURSES (Jewelry Dept.) 35c
To be worn on long head chains, hold five 5-cent pieces. Regular price 50c. Monday Evening Price, 35c

PEROXIDE GREASELESS COLD CREAM 17c
Best quality, full size package. Regular price 25c. Monday Evening Price, 17c

WASH LINEN SUITS, COATS AND SKIRTS $1.98
Odds and ends of various styles and sizes, slightly mussed. Regular price $5.98 to $6.98 Monday Evening Price, $1.98

SAFETY PINS ..... 1c Per Card
One dozen on a card, good quality. Regular price 3c card. Monday Evening Price, 1c Per Card

WOMEN'S JERSEY PANTS 12½c
Umbrella style with lace edge. Regular price 19c. Monday Evening Price, 12½c

WOMEN'S WASH BELTS 10c
Variety of colors with pearl buttons. Regular price 25c. Monday Evening Price, 10c

CHILDREN'S ROMPERS (Second Floor) 19c
Made of chambray in blue only, sizes 2 to 6. Regular price 25c. Monday Evening Price, 19c

FIGURED JAP WASH SILK ..... 19c Yard
Light colors, guaranteed to wash. Regular price 50c yard. Monday Evening Price, 19c Yard

BOX WRITING PAPER 4c
Odd box 24 sheets of paper and 24 envelopes. Regular price 10c. Monday Evening Price, 4c

MEN'S NEGLIGEE SHIRTS 29c
Percales and madras in handsome patterns, slightly soiled. Regular price 50c. Monday Evening Price, 29c

SHIRT WAISTS 39c
Black mercerized and colored ginghams, in stripes and checks. Regular price 49c. Monday Evening Price, 39c

MERCERIZED LININGS ..... 19c Yard
Black, white and colors. Regular price 29c and 25c. Monday Evening Price, 19c Yard

SHIRT WAIST SUITS (Second Floor) $1.98
Fancy linens, well made and of good material. Regular price $3.98. Monday Evening Price, $1.98

WOMEN'S LOW SHOES $1.59
Odds, all sizes 3 to 8½, in desirable widths. Regular price $2.50. Black vici kid, blucher cut, Goodyear welt (warranted), flexible sole. Monday Evening Price, $1.59

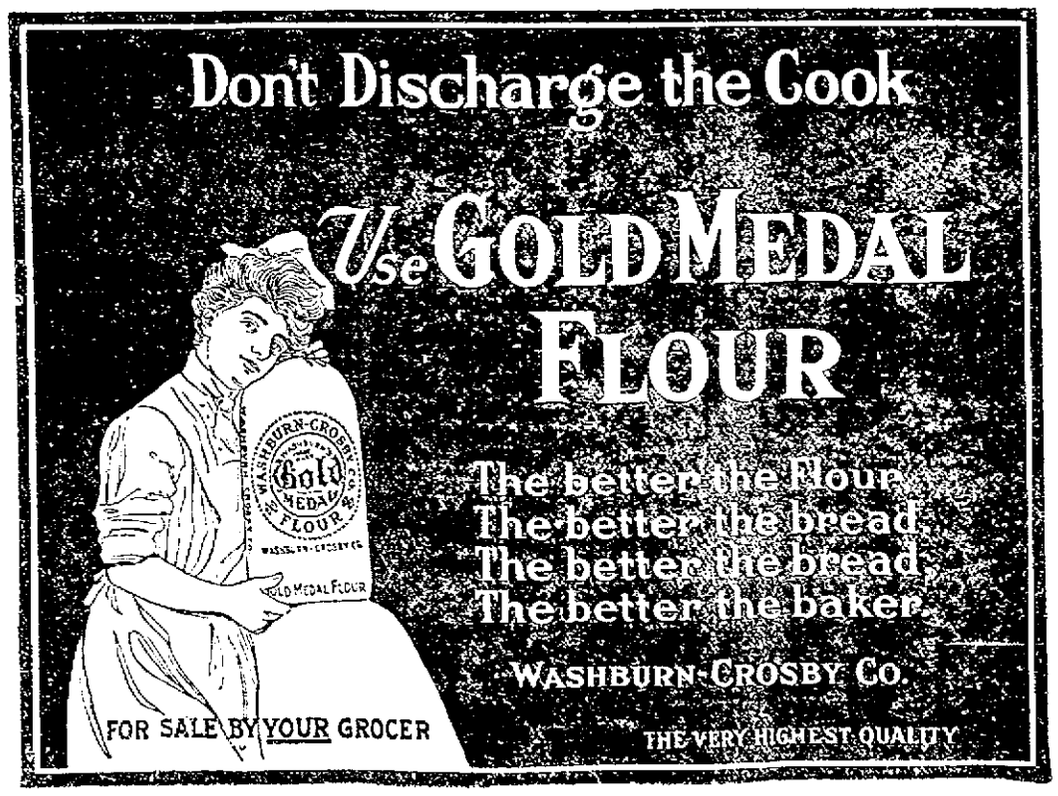

NIGHT EDITION

JUDGE PIERCE PRESIDES

Succeeds Judge Stevens at Superior Court

Homer Albers, "Tom" Lawson's Counsel, Appears in Case at Today's Session—Court Will Sit Three Weeks Longer

Judge Pierce opened the jury session of court this morning, succeeding Judge Stevens who was called away. Judge Pierce, while a prominent member of the bench and an eminent jurist, is a comparative stranger in the Lowell court.

The case of the North Anson Lumber company of Boston vs. Herbert L. Smith, administrator of the estate of the late Nathan B. Smith of Everett, to recover half the amount and interest on nine promissory notes aggregating in amount $18,893.20, went to trial this morning and will take all day. The plaintiff is represented by Charles F. Choate, Jr., of Boston and the defence by Homer Albers, of Boston. The latter is one of the most prominent members of the Massachusetts bar and is perhaps best known as the personal counsel of Tom Lawson. He is also an instructor at the Boston University Law school. He was recently elevated to the bench but declined to serve.

The next case in order is that of Trites vs. City of Lowell, which will follow the case now on trial.

By special assignment the case of Hastings vs. Chalifoux is called for Wednesday. In this case James S. Hastings, the well known drapery merchant, sues J. L. Chalifoux for breach of contract as the result of his failure to locate his establishment in the Colonial building.

The superior court is now on its 10th week and will sit about three weeks longer. There are a number of assigned cases on the list, in which counsel were not ready at the time of assignment to proceed with, owing to other engagements, etc.

Jury Waived Finished

The jury waived session of the court, Judge Dell presiding, finished in this city on Friday afternoon. The old court room in which the court sat will be used on Wednesday by the grand jury.

LOST HIS LIFE

Aged Man was in Search of Wild Flowers

BRATTLEBORO, Vt., June 7.—A lifelong fondness for wild flowers led to the death of Hiram Stevenson, an aged Brattleboro cobbler in a lonely spot in Wantasique mountain, just across the Connecticut river in Chesterfield, N. H. some time last night. His body was found today by a large searching party. Mr. Stevenson who was 83 years of age, visited the mountain yesterday afternoon to gather mountain pinks as had been his custom at this season for many years. He was accompanied by another elderly resident of Brattleboro, J. F. Stearns. After gathering a supply of the flowers the two men started down the mountain at about 7 p. m. In the gathering twilight they became seprated. They kept within hailing distance for some time, but finally Mr. Stearns received no response to his shouts. He hunted about for some time but could find no trace of his companion. At length he made his way out of the woods and back to Brattleboro where he gave the alarm. Searching parties were quickly organized and early today Mr. Stevenson's body was found lying on the edge of a swamp but out of the water on the east side of the mountain. Physicians who examined the body stated that the aged man died of heart failure, brought on by overexertion. Mr. Stevenson leaves a widow.

FINANCE COMMITTEE

WASHINGTON, June 7.—Before the senate met today the finance committee held an hour's session and reviewed its work on the undisposed paragraphs of the cotton schedule. No new amendments were adopted. During the week the committee will hold a number of meetings for the purpose of facilitating the progress of the tariff bill in the senate.

SUPT. ARMSTRONG RECOVERING

Supt. Armstrong of the Waterhead mills who severely sprained his ankle last week is rapidly recovering and can get about with considerable ease this week.

LUX

(Pure Essence of Soap in Flakes)

The Soap Specialty For Fine Laundering

Laces, Muslins, Shirtwaists, Ladies and Children's Dresses, and All Fine Fabrics, and for Cleansing and Reviving Soiled Silks. *Won't* Shrink Woolens.

5c. (Per Package.)

At your Grocers.

LEVER BROTHERS COMPANY (Mfgrs. of Welcome Soap) Cambridge, Mass.

STOCK MARKET

Today's Quotations on Active Stocks

The following are the closing quotations of today's stock market for active stocks:

Furnished by J. R. Williston & Co., Hildreth Building.

NEW YORK STOCKS

Atkinson	114
Am Cotton Oil	70½
Am. Car Foundry	57½
Amalgamated	87
Am. Sugar	132½
Am. Smelt & Ref Co.	96⅝
Anaconda	51
Brooklyn Rap. Transit	81¼
Can. Pacific	183
Chesapeake & Ohio	78½
Colorado Fuel	43¾
Consolidated Gas	143
Erie Common	37⅞
Erie 1st	54½
Gt. Northern pfd	149⅞
Illinois Central	150⅛
Int Steam Pump	40¾
Interboro Railway	18½
Interboro Railway pfd	45½
Missouri Pac	75¾
Missouri Kansas & T	42½
No Pac	141⅝
National Lead	87¾
New York Central	132¼
Penn	127½
Pac Mail	29¼
Pressed Steel Car	44
People's Gas	115½
Rock Island	23⅞
Rock Island pfd	71⅝
Reading	166½
So Pac	130¼
So Railway	32
U S Steel	37¼
U S Steel pfd	125
U S Rubber	47
Union Pac	187⅞
Wabash	22
Wabash pfd	54⅝

BOSTON STOCKS

Am Pneumatic	8⅛
Am. Pneumatic pfd	19
Am. T. & T.	141
Boston Con	15¾
Greene, Can.	10⅞
La Salle	13¾
Isle Royale	28
Mass Electric	12½
Mass Electric pfd	65¼
Mass Gas	54¾
Mass Gas pfd	91
North Butte	56⅝
Osceola	137
Old Dominion	55¼
Parrott	37
Quincy	91
Shannon	18½
Trinity	15½
United Fruit	116
U. S. Smelter	50¼
U. S. Smelter pfd	49¾
Utah Con	13½
Woolen pfd	107

x Ex-dividend.

DEATHS

BROWN—Walter Brown died in Superior, Wisconsin, June 2, 1909. The remains arrived in Lowell this morning at 7.30 o'clock and were removed to the home of the father of deceased, 71 Tyler street. The funeral will take place Tuesday morning at 8.30 o'clock from the home of his father. Requiem high mass at St Peter's church at 9 o'clock. Undertaker Thomas J. McDermott in charge.

FIREMEN'S MEMORIAL

The Lowell Firemen's Memorial association was organized Saturday night at a meeting held at the central fire station and the following officers elected: Capt. E. J. Crowley, president; Capt. James F. McKissock, clerk, assistant engineer, Charles E. Alway, treasurer.

Inasmuch as the state legislature has set aside next Sunday as Firemen's Memorial Sunday, the newly organized association voted to name the three officers as a committee to obtain suitable decorations for the firemen's graves in Lowell. Each company will decorate the graves of its own dead.

THREE STARS OF CINCINNATI NATIONALS PLAYING GOOD BALL FOR GRIFFITH

CINCINNATI, June 7.—While the Cincinnati Nationals are not considered to be strong enough to capture this year's flag, the Reds are playing better ball under Clarke Griffith, their new manager, than they did for his predecessors. The club, which was very green and inexperienced to start with, is being gradually molded into shape, and the team is playing better ball every day. Manager Griffith is watching carefully to discover the weak points, and he will lose little time in correcting the mistakes that are bound to crop out from time to time. Griff is always on the job, for one thing. He is the most industrious manager the team has had for years, leaving nothing undone which he thinks could possibly tend toward the strengthening of the club. His example is contagious, and no Cincinnati club has ever worked so hard as the present aggregation. The club is being handled in an intelligent and businesslike manner, with the future always in view, as well as the present. It is bound to play better ball as the season progresses, because it is well supplied with natural ability and is guided by a wise leader. The team has two finds of the season in Oakes and Egan. The former is playing a strong game in centre, and the latter's game has been so good that he replaced Miller Huggins at second. Paskert is playing his usual consistent good game in left, and Mike Mitchell, who cavorts around in right field, is clouting the ball harder this season than ever before. He is leading his teammates with a percentage of .350. Dubec is one of Griffith's leading twirlers.

GAS EXPLODED

Instructor and Students Painfully Injured in Training School

CAMBRIDGE, June 7.—Joseph Davidson, an instructor, and Harold P. Otto, a student were painfully but not dangerously injured by an explosion of gas in the foundry room of the Rindge Manual Training school in this city today. The explosion occurred under the oven where the cores are baked, the gas having accumulated under the oven since the last session of the school on Friday.

The building was not badly damaged although the oven was blown to pieces and fragments of iron were sent flying all over. The oven is heated by gas and in some manner the gas had been escaping since Friday and accumulating under the oven. There were between forty and fifty boys in the room today in addition to Instructor Davidson, when an attempt was made to light the jets to heat the oven. The instant the match was placed under the oven there was a deafening report and the room was filled with flying fragments of iron. Young Otto and Mr. Davidson were struck and knocked down by flying metal, both receiving bad cuts to the head. The explosion shook the entire building and created great alarm for a time.

IN NEW BLOCK

MATHEWS TO REMOVE HEADQUARTERS TO DUTTON ST.

On July 1st the Mathew Temperance Institute will remove their headquarters from the Mansur building on Central street to the M. T. I. building on Dutton street, after a stay of 17 years in the Mansur block. The agitation to remove the headquarters to the new building of the society started shortly after the completion of the building and as an evidence of the strong sentiment in favor of the change the members voted some weeks ago, unanimously, to vacate the present quarters. There are many benefits to be derived from the change, as well as a material decrease in the expenditures. It is planned during this month to make some changes and alterations in the building that will make it one of the finest club houses in this vicinity. The Fr Mathew society of Lynn, like the Lowell society, has its headquarters in their own building and find the idea beneficial in more ways than one.

The society has enjoyed much prosperity in the Mansur block, some of the best speakers having been heard there. The older members of the society recall with pleasure many interesting meetings in the Mansur block and though the change is felt to be a step forward in the right direction the members feel that they will be loth to leave a place wherein the organization grew to such large proportions and enjoyed such prosperity.

A committee to arrange the removal of the effects of the society as well as to arrange for the opening of their new home has been appointed as follows, Messrs. Daniel F. McKenna, Michael J. Nestor and Thomas Teamey.

JELL-O The Dainty Dessert

PREPARED INSTANTLY. Simply add boiling water, cool and serve. 10c. per package at all grocers. 7 flavors. Refuse all substitutes.

BOSTON COPPER MARKET

BOSTON, June 7.—Heavy dealings in North Lake was the feature of the early copper market today. At noon the market had both strength and breadth but was without a specialty.

SENATOR ALDRICH

WASHINGTON, June 7.—The senate today resumed its work of revising the tariff by sustaining the committee on finance in its recommendations, Senator Foster and Senator McEnery as usual voting with the majority and nine republicans voting with the democrats. The vote was taken on an amendment to levy a duty of three cents a square yard and 20 per cent ad valorem on cotton window hollands. This increase was opposed by Senator Dolliver, who declared that practically all of the cotton window hollands used in this country are of domestic manufacture, congress itself being one of the few customers for the foreign article as shown by the shades hanging about the senate. Mr. Aldrich responded that up to 1890 the duty was as now recommended by the committee, but said that by a decision then rendered these articles were placed under another rate of duty. Mr. Dolliver made his chief argument against this increase after the adoption of the amendment as he said he had sufficient experience in the cold world to see that it was just as well to throw light on the subject after the event as before.

A remark by Senator Beveridge, that he was inclined to support the finance committee, called forth a sarcastic reply from Mr. Aldrich, who suggested that the Indiana senator had not been so inclined when the time had arrived to vote and added that as time progressed he may be able to vote with the committee.

Insisting that senators should vote according to their conscience, the senator from Indiana, looking straight into the eyes of his colleague from Rhode Island said he greatly regretted that he had seen fit to make such a remark.

Reviewing the interests of his state in the tariff bill, Senator Bacon said that he was not in favor of raising any of the custom duties. This he said was by reason of the fact that Georgia was the peer of the southern states in the diversity of its manufactures. Although the mills of this state make some of the more expensive cotton goods he said that the people there were willing to depend on their near-by cotton fields and conditions and their ability to compete with

COLONIAL BUILDING

[illegible] have been some important changes in the colonial department store, the dealer in suits and [illegible] said his stock to Boston [illegible] and the entire second floor [illegible] occupied will in the future be occupied by Nelson for a china and [illegible] department. The third floor will be used entirely for rugs, carpets, draperies and furniture. Under the management of Mr. A. Sherman. These changes are all important for the good and welfare of this large department store. The change is complete and the new departments are ready for business today.

AMERICAN LEAGUE STANDING

	Won	Lost	P. C.
Detroit	27	13	67.5
Philadelphia	23	16	59.0
New York	21	15	58.3
Boston	21	13	57.9
Cleveland	18	22	45.0
St. Louis	17	21	44.7
Chicago	16	22	42.1
Washington	12	27	26.8

AMERICAN LEAGUE RESULTS

(Saturday Games)

At Washington—Cleveland 6, Washington 3. (11 innings.)

All other games postponed.

NATIONAL LEAGUE STANDING

	Won	Lost	P. C.
Pittsburg	29	12	70.7
Chicago	25	16	64.1
New York	21	17	55.2
Cincinnati	24	21	53.3
Philadelphia	17	21	44.8
Brooklyn	16	24	40.0
St. Louis	17	26	39.5
Boston	13	28	30.0

NATIONAL LEAGUE RESULTS

(Sunday Games)

At Cincinnati—(First game)—Cincinnati 5, Brooklyn 3. (Second game)—Cincinnati 4, Brooklyn 3.

At Chicago—Chicago 1, Philadelphia 0. (12 innings.)

At St. Louis—New York 13, St. Louis 1.

(Saturday Results.)

At Pittsburg—Pittsburg 3, Boston 1.

At Chicago—Chicago 2, Philadelphia 0.

At Cincinnati—Cincinnati 5, Brooklyn 4. (10 innings.)

At St. Louis—New York 8, St. Louis 7.

N. E. LEAGUE STANDING

	Won	Lost	P. C.
Lynn	20	11	64.5
Brockton	19	12	61.3
Haverhill	20	14	60.6
Worcester	19	13	59.4
Fall River	19	14	57.6
New Bedford	17	16	51.5
Lawrence	10	24	29.4
Lowell	8	23	25.8

N. E. LEAGUE RESULTS

At Lawrence—Haverhill 8, Lawrence 2.

All other games postponed on account of rain.

SATURDAY COLLEGE RESULTS

At New Haven—Yale 6, Princeton 0.

At West Point—Amherst 3, West Point 0.

At Gardner, Me.—Bates 3, Colby 0.

At Dover, N. H.—New Hampshire S. C. 11, Rhode Island S. C. 0. (7 innings.)

At Hamilton, N. Y.—Colgate 19, Hamilton 0.

At Ann Harbor—Michigan 4, Notre Dame 2.

At Exeter, N. H.—Exeter 5, Andover 3.

BATTING AVERAGES

Players	g	ab	r	bh	tb	av	tav	2b	3b	hr
Bannon	11	36	3	10	10	.278	.278	0	0	0
Boyle	25	83	9	23	24	.277	.289	1	0	0
Venable	27	96	11	26	28	.271	.291	2	0	0
Howard	32	119	13	31	46	.261	.387	4	4	1
Cox	23	85	5	20	25	.236	.294	3	1	0
Uniac	31	121	9	27	35	.223	.289	8	0	0
Whitr'ge	6	18	1	4	4	.222	.222	0	0	0
Ball	29	102	9	22	34	.216	.333	2	2	2
Fitzp'tr'k	20	74	9	16	18	.216	.243	2	0	0
Huston	11	25	1	5	5	.200	.200	0	0	0
Massey	10	40	2	5	5	.125	.125	0	0	0
Warner	10	26	2	3	3	.115	.115	0	0	0
Musil	6	14	1	1	1	.071	.071	0	0	0
Duval	11	30	1	1	1	.033	.033	0	0	0
Walker	2	1	0	0	0	.000	.000	0	0	0

FIELDING AND BASE RUNNING

Players	po	a	e	av	sb	sb
Bannon, lf	2	0	0	1.000	0	0
Cox, rf	1	0	0	1.000	0	0
Huston, rf	1	1	0	1.000	0	1
Massey, 1b	111	10	0	1.000	0	1
Uniac, rf	2	1	0	1.000	0	0
Warner, lf	2	1	0	1.000	0	0
Warner p	1	35	0	1.000	1	2
Cox, 1b	229	12	4	.984	2	1
Fitzpatrick, 2b	59	63	5	.976	3	4
Boyle, c	37	49	4	.975	4	3
Huston, c	31	5	1	.973	0	1
Howard, cf	76	10	3	.964	7	3
Musil, p	1	18	1	.950	0	0
Ball, lf	65	6	4	.949	7	1
Uniac, 2b	4	4	1	.889	0	0
Whitredge, p	0	5	3	.855	0	0
Venable, 3b	36	58	12	.888	6	4
Uniac, ss	60	66	23	.846	7	2
Duval, p	2	19	1	.840	0	1
Bannon, rf	12	3	3	.833	5	4
Huston, 1b	0	0	0	.000	0	0
Walker, lf	0	0	0	.000	0	0

DIAMOND NOTES.

The Ringling Bros. circus employes ball team want a game with some amateur team on circus day after the afternoon performance at 4.30 o'clock.

The batting and fielding averages of the Lowell team to date appear in another column.

What's the use of announcing that the team is for sale when the price asked is prohibitive.

BASEBALL NOTES.

Frank Donohue is now playing second base for Fort Wayne.

Jimmy Collins broke up another game with five hits for Minneapolis on the holiday.

In Lowell Memorial day the receipts were $56, enough to pay the guarantee and leave $6 for the players.—Boston Globe.

Patsy Donovan, the Red Sox eastern scout, has been watching the work of Outfielder Courtney of Haverhill.

Dick Cooley is doing well as manager of the Sioux City team. He has an automobile and has forsaken the stage, he says.

There never has been such a race in the New England league, and now the three tail-end teams are beginning to look better.

Buaflio made only three hits off Lundgren, the Cubs' castoff, on Tuesday. Joe Kelley having the old leaguer going at his best again.

It's to be Acting Captain Harry Lord for awhile, and it is not unlikely that the Red Sox third baseman eventually will be the regular leader, title and all.

Captain Wadsworth of the Williams college nine, Captain Currier, Coach Pieper and the Harvard ball players were President Taylor's guests at the Detroit games Saturday.

Jimmy McAleer's team will be in Boston Monday for the first of four games, and then comes Cleveland. Lajoie promises to have "Cy" Young ready for the Red Sox next Saturday.

Pat Flaherty, the former Pirate and then Dove, had Milwaukee 2 to 1 in the ninth inning the other day for Kansas City, the Brewers then proceeding to make five runs on five hits off Patry, for the game.

John Hoey, the old Holy Cross player, who had a trial with the Red Sox and who has come back to Hartford via the St. Paul club, is likely to find his way into the New England league by the end of the season.

Ban Johnson may send Billy Evans to Boston for the St. Louis series. Evans has been asked for by several college managers for the championship games that are coming, but it is doubtful whether President Johnson will break his double umpire system.

"Lanky" Anderson, the university of Maryland pitcher, just signed by Harry Lumley of Brooklyn, pitched five shut out victories for the college team this spring. In no game has more than five hits been made off him and against Annapolis he struck out 10 batters.

"Cy" Young, specially wanted by Cleveland to beat Washington, has pitched twice against the Senators, winning one game 7 to 4, in which Washington made 10 hits, and losing the other, 4 to 6. Cantillon's batters connected safely 16 times for 17 bases.

ATHLETIC MEET

Amateurs at Glen Forest June 19

The biggest athletic meet that has been held in this vicinity in a long time is the monster field day to be held by the Young Men's Catholic association of Lawrence at Glen Forest, on Saturday, June 19, at 2 o'clock.

The meet is open to all registered amateurs, but there will be no professional events as the affair is run with the sanction of the A. A. U. The handicap events are as follows: 100 yards dash; 440 yards run; 880 yards run; one mile run; running broad jump; running high jump; five mile run; putting 16 pound shot.

Special events: 100 yards local scratch race for championship of city; relay race for High schools of New England; hurdle race for High schools of New England. The prizes will consist of bronze statuary, gold watches, gold and silver cups, and umbrellas. Those not registered as amateurs may apply to J. Frank Facey, 36 Prospect street, Cambridge, Mass., registration fee, 25 cents. Entries close June 15, with John A. O'Heara, secretary of the field day committee and sporting editor of the Lawrence Tribune. Entry blanks may be secured from Mr. O'Hearn or at The Sun office.

The O. M. I. cadets of this city will send several of their best athletes to compete in the sports and expect to bring some of the prizes back to Lowell.

COMPANY C

GETS A STRONG HOLD ON THE CUPS

Company C rifle team took everything at the Dracut rifle range Saturday afternoon, though the victory was a rather one-sided affair, for Company K was its only competitor and at that the latter team had but eight men at the targets.

As a result of the shoot Company C gets a firmer hold on the Parker and Butler cups. The scores:

COMPANY C

	200	300	500	T'tl
Priv. Myrick	17	17	23	57
Lieut. Burns	20	22	24	66
Corp. Patten	22	22	23	67
Priv. Burns	21	21	21	63
Capt. Pearson	21	22	23	66
Lieut. Peterson	20	21	20	61
Priv. Blake	15	21	23	59
Corp. Keyes	19	18	16	53
Priv. Berry	21	22	24	67
Sergt. Leary	21	21	24	66
Totals	197	207	221	625

COMPANY K

	200	300	500	T'tl
Priv. Colby	20	19	18	57
Corp. Houston	9	19	20	48
Priv. Scott	19	20	24	63
Priv. Hoyt	20	19	20	59
Sergt. Nowlan	20	20	23	63
Sergt. Dupee	18	21	22	61
Sergt. Kirschner	18	21	25	64
Musician Carll	18	20	18	56
Totals	146	159	170	475

JIMMIE GARDNER

Is Practically at Weight for Tuesday's Match

With two days in which to get to the required weight, 142 pounds, Jimmie Gardner yesterday morning tipped the scales at 143 pounds and is as strong as the traditional bull. Gardner says he never felt better in his life.

No contest arranged at the Armory club has ever created as much talk and excitement as the main bout between Tommy Quill and Jimmie Gardner. Both boys will be in fine fettle when the bell rings to send them on their 12 round journey.

Everyone at all interested in boxing seems anxious to see the pair at work and a large attendance of the members of the club is indicated by the interest shown.

ANOTHER WOMAN CURED

By Lydia E. Pinkham's Vegetable Compound

Gardiner, Maine.—"I have been a great sufferer from organic troubles and a severe female weakness. The doctor said I would have to go to the hospital for an operation, but I could not bear to think of it. I decided to try Lydia E. Pinkham's Vegetable Compound and Sanative Wash—and was entirely cured after three months' use of them."—Mrs. S. A. Williams, R. F. D. No. 14, Box 39, Gardiner, Me.

No woman should submit to a surgical operation, which may mean death, until she has given Lydia E. Pinkham's Vegetable Compound, made exclusively from roots and herbs, a fair trial.

This famous medicine for women has for thirty years proved to be the most valuable tonic and renewer of the female organism. Women residing in almost every city and town in the United States bear willing testimony to the wonderful virtue of Lydia E. Pinkham's Vegetable Compound. It cures female ills, and creates radiant, buoyant female health. If you are ill, for your own sake as well as those you love, give it a trial.

We never publish a testimonial without the special permission of the writer, and then only when we are sure it is genuine.

IN THE CHURCHES

Words of Wisdom From the Pulpits

REV. PAUL G. FAVOR PREACHES ON THE HOME

Man From Asia Minor Tells of Conditions in Armenia—Preacher Says We Must Get Back to the Fear of God—Song Service at First Congregational Church

At the Kirk Street church, Sunday morning, Rev. Paul G. Favor of Littleton, formerly of this city, preached a sermon on "Home," and he gave voice to optimistic and refreshing thoughts. He told of the lines upon which the modern home should be constructed. He believed that the wife should be frugal, but that her husband should admit her right to more than her board. He spoke of the value of books and flowers in the home. The furniture he said should be substantial, the decorations simple, and the pictures restful.

Turning to the question of religious instruction of children, he said that whatever defects there might be, from the Protestant point of view, in the parochial school system, he said that the Catholic church had recognized an important principle in the emphasis that it placed upon religious instruction.

Conditions in Armenia

The speaker at the Sunday afternoon meeting in Kitson hall, Y. W. C. A. building, was Mr. Armenag Chuchian, a native of Van, Asia Minor, now studying in Boston University School of Theology. Mr. Chuchian's father was killed many years ago in one of the Turkish massacres of Armenians, and four years ago, in the midst of great danger, the young man made his way to London and then to America.

As to the promised reforms in Turkey, the speaker said:

"Without doubt, great governmental movements are fermenting. Eventually, there will come a new day, for Asia Minor, but that day is not yet. It has been hard all along for the Armenians to believe that conditions have materially and permanently improved in his native country. Can the leopard change his spots—can the Turk be anything but a Turk? Is the question. Islam today needs a new crisis in its history. The real Turkish question is evangelization. These Mohammedans who understand something of the gospel are ready for a constitution and a parliament. The short way to democracy and liberty is through the mission school."

High Street Church

At the High Street Congregational church Sunday morning, the Rev. Allan C. Ferrin took for his sermon subject "The Christian Preacher in Modern Times." As to the necessity of exalting the office of the preacher, Mr. Ferrin said:

"But why, in this Christian age and Christian land, with a host of Christian believers and a multitude of Christian churches, is there need to exalt the office of the preacher? Because there is the feeling abroad in the land—a conviction perhaps—that the pulpit is not an important factor in the problem of modern life; that it is not essential to the well-being of either the individual or society—a feeling found within as well as without the church.

"Because there is a growing conviction that the time has come when Christian people of America must be made to realize that their problems the problem of personal righteousness and happiness; the problems of social organism; of the rum traffic, of the black man and the immigrant of capital and labor, of political honesty and efficiency, of commercial expansion and material prosperity—will never be solved right except they are solved along the lines of the gospel of Jesus.

The Fear of God

"We need to get back to the fear of God, and to the fear of punishment here and hereafter," said Rev. A. P. Wedge at the Worthen Street Baptist church, last night. He said there was none so optimistic as to deny that the body politic was sick, and declared that the only remedy was a return to the stronger religious beliefs of an earlier day.

"The forces of illness, of sickness," he said, "are working tremendously against the health of the social body. Never have the possibilities in human hands been so great, yet man is not happy, at peace, or even good.

"With the business men of the country rests the solution of the problem which faces us. The possibilities of the business man's life are tremendous. That is the kind of spiritual life the world is waiting for.

"It is costly, yes—but the returns are far beyond anything the business man has ever invested in. His possibilities mean nothing less than redeemed manhood.

"I say deliberately that it would be far better for a man to suffer bankruptcy, to starve—worse, to see his wife and children starve—than to be a failure in the sight of almighty God."

He pointed out that if the country were to be plunged in war with a first class nation, there would be no dearth of men, business men, who would be eager to give up their own ambitions to sacrifice their business and their homes for the flag. He argued that in every day life there were men and women sacrificing their highest ambitions to serve God, and that in the life of the business man lay the greatest opportunity for such service.

Power of Song

At the First Congregational church, last night, a chorus choir, under the direction of Frank B. Murphy, furnished a splendid musical program. Mr. Roscoe McDaniels was the cornet soloist, and Solon W. Stevens presided at the organ. The pastor, the Rev. B. A. Willmott spoke on the power and value of song. He said, in part:

"Few realize the power of song. I would advise the culture more and more in everyone, of the art of singing, not for the edification of others, but for the inward joy that the singer will find. He will find it one of the greatest resources for strength, especially in gloomy moments when alone, if he will sing a gospel hymn."

Mr. Willmott in speaking of singing as a part of worship, praised the chorus for the conscientious work that they put into the singing, saying that he had no love or respect for any man who did not do his duty. "But," said he, the chorus can never do our singing; and in this we all must do our duty." I like the old dignified hymns of the church, but I want something all the people like, whether the songs are dignified or what you might call ragtime music. No soul is saved through the dignity of a service, and the hymn that does not reach human souls is not dignified.

"The preacher, the man who preaches to show his ability as an elocutionist, is not a preacher of worth, but the man who is worthy is the man who preaches to reach and benefit and bring joy to human souls."

In speaking of his own church, Mr. Willmott said that "if there were any people in that church who are too fastidious to sit next to you while you are singing, then there are plenty of vacant seats in the large gallery. I want this to be a singing church."

ECZEMA

CANNOT BE CURED BY EXTERNAL APPLICATIONS ALONE

Advice From a Physician Who Has Made Skin and Blood Diseases a Life Study.

If you have Eczema, Psoriasis, Salt Rheum, Ulcers, Scrofula, etc., get rid of them at once. Don't trifle with yourself by using every patent lotion and ointment that comes under your notice, and that at best gives you only temporary relief. Take Dr. Taylor's Remedy. He made a life study of these diseases, and his formula is the only treatment that will eliminate the poison from the blood and effect a permanent cure. If you have any of these diseases, depend upon it they are either inherent or caused by uric acid or other poisons lurking in the system. External applications alone seam up the pores of the skin and force the disease back into the blood, to re-assert itself as soon as the outward applications cease. Permanent relief can be obtained only by forcing the poison out of the blood, leaving it pure and limpid as nature intended it should be. Send to our office, 1330 Arch street, for booklet. Sold by Ellingwood & Co., and by all first-class druggists.

PINEAPPLES

FOR CANNING NOW

Killpartrick

Merrimack Square

Coal, Wood and Coke

The best that money can buy at rock bottom summer prices.

Telephone your orders here, where your trade will be appreciated.

JOHN P. QUINN

Gorham and Dix Streets.

Telephones 1180 and 2480. If one is busy, call the other.

SPRING IS HERE

Purify Your Blood With

Zyno Blood Tonic

Goodale's Drug Store

Cor. Central and Jackson Sts.

"From the Old World"

IRISH LINIMENT

A. W. Dows & Co., your own druggist, have it for sale and will give you back your money if it fails in any of the following ailments. Rheumatism, and Eczema first, then Lumbago, Goitre or Neuralgia. For burn or sprain it has no equal, it will take soreness out and reduce swelling over night.—Prescribed by Dr. De Courcey, best known man in all Ireland.

For sale by A. W. Dows & Co.

Coburn's Laundry Blue

Maybe you want some Laundry Blue
To bleach and preserve the fabrics, too.
To buy, a sensible thing you'll be doing,
For an ounce makes a quart of liquid bluing.

5c An Ounce Package

C. B. Coburn Co., 63 Market St.

COAL

The Satisfactory, Dependable, Worth-the-Money Kind

LIVINGSTON

15 THORNDIKE STREET

COMMUNICATION

J. CARPENTER DISCUSSES THE BASEBALL SITUATION

Editor Sun:—

The national game of baseball which can boast of an existence of about two generations of mankind bids fair to continue to be a thing of beauty and a joy forever, or as long as Uncle Sam shall continue to raise up men and women with good American red blood in their veins. From a crude beginning it has developed into such a state of perfection that it seems well-nigh impossible to improve upon it. Yet it will be improved upon. There will be improvements made in the playing rules, whatever faults and inconsistencies there may be in the present system of scoring will be adjusted, as will the relations between player and magnate, and tricky playing, such as "hiding the ball" and others of as unsportsmanlike and questionable character will be eliminated.

From a game of recreation pure and simple it has merged, in this age of commercialism, into a vast business enterprise, millions being invested, and giving employment to thousands of men. Professional baseball had to come and properly so. The various leagues are generally conducted upon good business principles and the integrity of the games is maintained by them. The rules and regulations laid down and promulgated by the big leagues are regarded as authority by all lesser leagues and players everywhere and are universally followed. However, there are upon record some passing strange interpretations and rulings of the code on the part of those gentlemen in whom baseball law is supposed to reside, as witness the Merkle incident of that New York-Chicago game last fall.

The young man who possesses the required assets—dexterity in manipulating the ball and the bat, cool judgment and a level head and who elects to become a professional has under fair conditions from 10 to 15 years of baseball life ahead of him. The embarkation is attended with a certain uncertainty and he is likely to feel the truth of that old saying about many being called but few chosen. If he gives promise he will get a show, if he makes good his career is assured. He is a twirler of renown or fielder of exceptional ability. He is a batter who is tramping upon Herr Wagner's heels and his name is upon everybody's lips. He may be of the steady good quality like a Wagner or a Keeler, but he may prove a meteor and after brief but phenomenal career disappear from the baseball firmament.

One thing the young baseball man must foreswear: He must avoid all acquaintanceship with John Barleycorn, also all forms of physical dissipation. Unlike cricket, baseball is not an old man's game. Cricket lacks the strenuosity of the national game. It is well to possess agility but the game is gentle and slow and its but a few skips betwixt wicket and wicket. Like golf the pretty well old man can play it, but in base ball few men over the age of 40 do you see indulging, and in professional ball grandpas are just numerous enough to prove the rule. In this connection we think of, and pause to pay our tributes to such men as old "Cy," old Anse, and a few whose names will occur to us. Base ball? There is no game like unto it. It's an American game and the son of Uncle Sam whose soul doesn't respond to the crack of the bat is lacking in good red blood. He's anaemic, dyspeptic or choleric, and baseball would cure him. The town on the map which doesn't afford the luxury of a representative ball team upon which are players paid to bring glory and afford entertainment to the population might as well pasture cattle in its streets; and the place dignified by a mayor and city council which doesn't have its professional team, deservedly fails to interest anybody. When a city gets into the 100,000 class something pretty good is naturally expected. It should have a team a little better if anything than a city 2-3 or 1-2 as large gets together. There's something pretty rotten in Denmark when it chronically doesn't. Local revolutions and revolts have taken place from less serious causes. City charters even have been overthrown while chief magistrates have assumed the functions of dictators.

These remarks inevitably lead up to a contemplation of the baseball conditions in the city of Lowell where once more we have hitched our destinies to a job lot of ball tossers and are getting our customary bumps through the constellations low down on the horizon. It seems to me that we haven't had a team worthily representing our town since the days of Huckie Duffy, and Huckie is getting to be an old man now.

It is unnecessary to attempt to size up present New England league conditions in Lowell. It is probable that the Lowell team could have had more games won to its credit for it is not so immeasurably inferior to the other teams of the league as a good many suppose. Baseball men like other folks, like something shown them; they like something tangible before them; they like something to aim at. It may be odd, but when pay day comes 'round they like to receive what's coming to them. They would really rather win than lose, and they like leadership and intelligent direction. There need be no sympathy wasted upon failure due to incompetency allied to a short-sighted and shoe-string business policy. Failure was inevitable. If we have at last arrived at the parting of the ways, the baseball public can look forward with confidence and with the assurance that Lowell will yet be fitly represented in the New England league, that the integrity of the game will be preserved and that the rights and desires of a liberal and intelligent baseball constituency will be recognized.

J. Carpenter.

DR. WASHINGTON

TALKS ON JACK JOHNSON'S SUCCESS AS FIGHTER

NEW YORK, June 7.—Jack Johnson's title to the heavyweight championship of the world was the basis of the sermon by Booker T. Washington, the negro educator, here last night, before the Negro Men's Business league of New York, in the African Methodist Episcopal church. The fighter's name was not mentioned, "because of being in this church," as the speaker expressed it.

"In the last analysis," Dr. Washington told his hearers, "success is what counts. Success, despite race or color, makes the man on top respect you. What the world wants is success. Hold up your successes; don't herald your gloom.

"You remember when a certain member of our race went to Australia to do a job; warnings were sounded that the color line would be drawn. The question was hurled at him, 'aren't you afraid in that white man's country?'

"Now suppose he had gone to Australia crestfallen, saying that he was a negro and much oppressed, would he have won? It is a godsend that he did win. It shows to the negro race what determination will do.

"The time has come when a negro must get a commercial, business and economic footing and get it in this generation or fail in ever getting it. Commerce, the dollar, draws no color line. The man who produces what somebody else wants will get the trade."

As to political influence, Dr. Washington said that J. P. Morgan, "who perhaps has not cast a vote in 20 years, has more influence than 1000 others who might vote.

"That same opportunity is before you, men of the negro race," he concluded, "but you must cultivate the virtue of saving. The negro has all kinds of religion except the religion of saving and he needs that much if not more."

Turkish Baths, now open, under new management.

NEGRO LYNCHED

BODY DANGLED FROM TREE IN COUNTY JAIL YARD

TALLAHASSEE, Fla., June 7.—Dangling from a limb of a tree in the county jail yard and within sight of the dome of the Florida state capital, the lifeless body of Mark Morris, a negro, met the gaze of people of this city yesterday morning. Condemned to death for the murder of Wm. Langston, late sheriff of this county, the negro would have, within a few weeks, legally paid the penalty of the crime.

A mob of not more than 15 men about four o'clock yesterday morning dragged Morris from his cell in the jail and strung him up to a tree within the jail enclosure. The masked man then emptied a round of cartridges into the corpse and rode away unmolested.

When the mob arrived at the jail they brought the jailer to the door with the ruse that they had a prisoner, overpowered him and took his keys. After securing the negro they locked the jailer in Morris' cell and soon accomplished their work. Sheriff Houston was in Georgia at the time.

Morris had been acting strangely and it is believed the fear that the negro might escape the gallows by feigning insanity, prompted the act of the mob.

FELL FROM CAR

JOHN BRENNAN RECEIVED SEVERAL MINOR BRUISES

John Brennan, a young man residing at 22 Ross avenue, Pawtucketville, attempted to board an electric car near the corner of Sixth avenue and Mammoth road last night while the car was in motion and was thrown to the ground, striking on the back of his chad. The ambulance was summoned and he was taken to his home where it was found that he had escaped with a few minor bruises.

GIBBONEY BEATEN

WELL KNOWN REFORMER WAS BADLY DEFEATED

PHILADELPHIA, June 7.—In a total republican vote of nearly 120,000 D. Clarence Gibboney, the recognized leader of the Law and Order society and a well known reformer, was beaten for the nomination for district attorney by 5004 votes by Samuel P. Polan, the present incumbent. In many respects it was one of the most remarkable primary elections ever held in this city. Gibboney's name had been placed on three tickets, those of the republican, democratic and William Penn party, and on those three tickets he secured 87,000 votes. He defeated Lank, the regular democratic nominee by more than 2500 votes and carried many republican strongholds by big majorities.

WHY SUFFER WITH PILES

When relief can be quickly obtained by the use of

Gold Bond Pile Cure

READ THIS TESTIMONIAL:

For two years I was a terrible sufferer from piles and fissure. Several physicians had told me that the only relief would be found in the use of the knife. After using three jars of the Gold Bond Pile Cure I was completely cured.

ROSECRANS W. PILSBURY,
Londonderry, N. H., April 8, 1909.

Price 50c a Jar

If you receive no benefit your money will be returned. Is it not worth the trial?

FOR SALE BY ALL DRUGGISTS

Gold Bond Medicine Co., Manchester, N. H.

This Store Sets the Pace In Lowell's Retailing

Gilbride's

MERRIMACK & PALMER STREETS

The Largest Collection of White Ribbons Ever Shown In Lowell

JOHN S. BACHMAN, President JOHN J. BURNS, Secretary MATTHEW SCOTT, Treasurer

First of the Week Specials In the Great June Sale

To the people of the surrounding towns, we will deliver all goods purchased here free. In our mail order department, every letter that comes to this store will receive the same attention as if you called in person. Don't be afraid to write for anything you see advertised. Your money back if not satisfactory.

NEW WASH GOODS BOUGHT AT VERY LOW PRICES

WENT ON SALE THIS MORNING. AWAY BELOW THE REGULAR PRICES.

36c-inch Best Quality Percales, all this year's patterns, light and medium colors, stripes and checks, 12½c value, for ..... 9c Yard

One Case Extra Fine Quality Printed Batiste, in floral and stripe effect, real neat patterns, well worth 12½c. Sale Price Only 6¼c Yard

One Case of Very Fine Quality and Sheer Wash Goods in woven colors, stripes, plaids and checks, the handsomest wash goods shown this season, regular value 29c. Sale Price Only 17c Yard

trictly fast colors, regular price 15c yard.

36-inch Blue Chambray, very fine quality and Sale Price Only 6¼c Yard

EXTRA GOOD VALUES IN DOMESTICS

40-inch Good Quality Brown Sheeting Sale Price Only 5c Yard

36-inch Bleached Cotton, sold regularly at 10c. Sale Price 7½c Yard

42x36 Pillow Cases, made from standard 10c cotton (it takes 1 1-6 yards for each slip). Sale Price (all made) 10c Each

Special Values in Blankets, Comfortables and Bedding of All Kinds for Camps and Summer Homes

White Goods for Graduation

We are selling more White Goods than ever.. It looks as though we had pretty nearly all the business. No wonder! Look at the stock we have to choose from.

Fine White India Linons, full 36 inches wide, at 10c 12½c, 15c, 17c, 20c, 25c, 33c, 37½c and 50c Yd.

Soft Finish Lima Lawn, 36 inches wide, at 20c, 29c and 39c Yard

Persian Lawns, at 15c, 17c, 20c, 25c, 29c, 37½c and 50c Yard

Mercerized Batiste, a special value, at 25c Yard

Mercerized Batistes, 45 inches wide, has a permanent lustra, special at.....37½c and 50c Yard

Chiffon Finish Batistes at....37½c and 50c Yard

Real Imported Dotted Swiss Muslin 25c, 29c, 37½c and 50c Yard

Imported Muslin, Checked and Embroidered Dots, regular 37½c value, at.....19c Yard

15c Dotted and Barred Muslin .....10c Yard

EXCEPTIONAL VALUES IN SILKS AND DRESS GOODS

59c SILK SHANTUNG .....36c Yard

In Lavender, Old Rose, Copenhagen and Cunard Blue, Linen and Pongee shades, Oxford, Gray, Tamise and Gold shades.

For Today Only, 36c Yard

59c SATIN FOULARDS .....39c Yard

In neat stripes and figures, over 100 styles to select from. Your Choice for 39c Yard

50c and 59c DRESS GOODS.....For 39c Yard

All Wool Batiste, Plain and Shadow Stripe Mohairs, Striped Serges in a full line of colors.

For Today Only, 39c Yard

HAMMOCK SALE

HAMMOCK SALE

300 Hammocks, strong and durable, beautiful designs, every hammock in our stock has a concealed spreader at head, continuous stringing, wood bar at foot and adjustable hitch end rings, requiring no adjustable ropes or knots.

No. 777—Close basket weave, red and gold stripe, 95c Each

No. 607—Close twill in different stripes, $1.25 Each

No. 202—Basket weave, attractive stripe colorings ..... $1.50 Each

No. 219—Close canvas and basket weave, made in rich plaid effects ..... $2.19 Each

No. 159—Close satin weave, Jacquard design in body and valances, large pillow.... $2.39 Each

No. 275—Plain canvas weave, Arabian color, concealed spreader head and foot .....$2.75 Each

No. 359—Close satin weave, Jaquard designs, divided suspension, patented tips....$3.89 Each

No. 259—Double tapestry weave, pillow upholstered with buttons, tassels, hollyhock design in unusually pleasing arrangement, conforming to the shape of the hammock ..... $6.75 Each

Hammocks on Sale in Our Rug and Upholstery Department.

Plenty of Inexpensive Underclothes

In June, we sell cheaper than anybody else in Lowell. Compare our prices. Women who lay in underclothes this month will find here hundreds of the sturdy little-priced garments which can face laundering without a quaim. Come Today for these values—

Drawers of good cambric, umbrella ruffles of embroidery, not skimped, 39c value 25c

Drawers of handsome embroidery ruffle, well made, full size 50c

Gowns of nainsook, yoke and ruffle of embroidery. We ask your inspection for..... 50c

Gowns of fine nainsook, handsomely trimmed with embroidery or lace, well made, full size.... 75c

Five styles of Combinations, deep lace yoke, three rows of ribbon run. Special 75c

White Skirts, made of good cambric, deep tucked ruffle, down from 50c to 29c

White Skirts, four styles, of good cambric, tucked or embroidery ruffle, regular price 75c, for 50c

Ten New Styles of Corset Covers, lace or embroidery trimmed, 39c and 49c values.....29c

Rousing Glove Values for June

SECURE YOUR SHARE OF THESE BARGAINS TODAY

FOR 14c—Two-clasp Short Suede Lisle Gloves, black, white and tan, all sizes, 50c value

FOR 49c—12 and 16-button Silk Lisle Gloves in black, white and tan, all sizes, down from $1.00.

FOR 69c—12 and 16 button, double finger tips, Pure Silk Gloves, colors black, white, pink, blue, tan, gray, mode, champagne and navy. Regular price of these gloves $1.08.

THE GILBRIDE COMPANY

The Leading Retail Store in Every Detail in Lowell

THE LOWELL SUN

JOHN H. HARRINGTON, Proprietor

SUN BUILDING, MERRIMACK SQUARE, LOWELL, MASS.

Member of the Associated Press

THREE DOLLARS PER YEAR. TWENTY-FIVE CENTS PER MONTH

The sworn daily average circulation of The Lowell Sun for the year 1908 was

15,956

Sworn to by John H. Harrington, proprietor, Martin H. Reidy, business manager, and Alfred Pilotte, pressman, of The Sun, before me, January 1, 1909. J. JOSEPH HENNESSY, Notary Public

This is by far the largest average circulation of any newspaper in Lowell.

INDUSTRIAL EDUCATION

The state board of education remodelled will conduct the work entrusted to the industrial commission in addition to that of looking after the other educational interests of the state.

That will greatly increase the work of the board. There are investigations to be made in regard to the needs of certain districts and cities, as each presents some problem peculiar to itself.

The subject of industrial education is a very broad one. The special commission has done its work wonderfully well. Its reports are very valuable on account of the information they contain and the recommendations as to what is needed to meet the necessities of the case.

The state board assuming this new duty will find that the work will require so much time and such expert skill, that the members will have to employ men and women of experience to secure the needed information and carry out the wishes of the commission.

On the matter of industrial education, Massachusetts is somewhat behind, and it devolves upon the new board to put the state in the vanguard of progress on the important subject of industrial education.

PLACING THE SCHOOL GRADUATES

Soon the school graduations will come and with them a renewal of the difficult problem of deciding upon the life calling of the graduates. The parents in such cases require good judgment in order, if possible, to place the boy or girl in a calling adapted to his or her aptitudes.

Unless this be done right the results will be failure and consequent disappointment. That a student has a liking for a particular trade or profession is not sufficient to prove that he has any aptitude for it. Unless he has some talent or ability that will enable him to succeed in any line of work, he had better not engage in it.

It is not always an easy matter to decide what a boy's aptitudes are. That is a problem that can readily be determined by a phrenologist or even by a teacher who is skilled in reading human nature and judging of mental talents. Many boys spend some of the most valuable years of their lives in moving from one job to another never making a success of any.

In many such cases the trouble is that they do not work hard enough, do not take sufficient interest, do not strive to succeed.

Unless a boy is willing to start at the bottom and work steadily upward, unless he is not afraid of hard work, he will never succeed at anything.

There are a great many young men in Lowell and elsewhere who have a good education and yet are unable to earn a living. The reason is that they do not want to work. They are afraid to soil their hands. They spend their years looking for a genteel job in which they will get high wages for little or no work. Such jobs are scarce. It often happens that eventually these graduates of high school or college, settle down into clerkships for men who have very little education but who are nevertheless able to conduct some business successfully.

The reason that such graduates are failures, is that their education has not been sufficiently practical. That fault is being gradually overcome, but there are still far too many graduates who think their education should ensure their success without their being able to use their hands in conjunction with their minds in any useful way.

THE QUESTION OF PENSIONS

Of course everybody would like to see pensions provided for the old and infirm if such a thing were practicable. Eventually some scheme of old age pensions will be worked out and based partly upon contributions by the applicants and partly by grants from the state. Other countries have provided such pensions and at the present time a new system of pensions has been put into effect in England, making a heavy drain upon the exchequer. By many it is doubted whether England will be able to maintain the pension scheme recently projected on account of the large amounts it will draw from the treasury.

At the hearing held in this city by the state pension commission, the subject was discussed by people who took entirely opposite views of the whole question. The statement of Peter Charlton was one of the strongest interjected to the discussion. He said he had worked in the mills of Lowell for 29 years and until he had become a cripple. His entire savings he had invested and his property was assessed 46 per cent beyond its market value in order to pay "party bums" at city hall.

"The pension system here and in England has been a curse and a debauchery. The quicker it is done away with the better."

Mr. Charlton is opposed to old age pensions, believing that by industry and frugality, everybody who works should be able to take care of themselves in old age. That is to a great extent true of many, but unfortunately there are some who for one cause or another arrive at old age without any visible means of support and, therefore, become public charges. Any general plan of old age pensions might render some people less industrious and frugal than they are at present, while it would certainly encourage some people to throw themselves upon the state who by an honest effort might be self-supporting. All these things have to be considered where people of all conditions are involved and where the rights of the state have to be protected against imposition.

In the present financial condition of Massachusetts there is very little chance that an old age pension system can be adopted in the near future no matter how much it may be desired. The tax rate at the present time is a good deal higher than it should be and most of the cities of the state are in the same condition—overburdened with accumulating interest upon debts contracted many years ago. That is one of the greatest barriers to old age pensions and one that cannot be overcome except by years of honest and economical administration.

PEOPLE OF NOTE

The German Society for the Prevention of Noise, which was founded in 1908 by Dr. Theodor Lessing in Berlin, has in preparation lists for distribution among the people who rent houses and apartments "which will contain information as to rest-disturbance noises. These lists will be printed on paper of various colors. One color will contain the addresses of noiseless houses, one where there is a little noise, and still another where much noise may be expected. It will soon become known when a house is classified with the noisy ones, and landlords will endeavor to improve conditions in order that their house may receive a good color."

An ardent advocate of equal suffrage, the late Charles C. Mellor, left $3000 to the Carnegie library of Pittsburg. The provision attached to this bequest is that the annual income from the money shall be used to purchase books relating to women considered physically, intellectually and historically.

Miss Panajotatu, M. D., and privatdozent of Alexandria, began her course of lectures on bacteriology at the University of Athens under rather unusual circumstances. The most distinguished people both in science and society had assembled to hear her, but hardly had she taken her place on the platform when yells of "To the kitchen!" "To the nursery!" "Down with the emancipated woman!" "Greece wants no suffragettes!" burst forth. It took some time for the rector of the university to restore silence, but when he did Dr. Panajotatu began her lecture and carried it through as though nothing out of the ordinary had happened. The press of Athens, it is said, were unanimous in condemning the discourtesy.

General James F. Smith, retiring governor of the Philippines, is being talked of as a possible candidate for mayor of San Francisco. General Smith is a democrat and was a resident of San Francisco until he was appointed to the Philippines in 1906.

In case Gov. Johnson of Minnesota should refuse to enter the domain of national politics, friends of Gov. Burke of the neighboring state of North Dakota will urge him as a candidate for the democratic nomination for vice president in 1912.

The great-grandson of the first Baptist foreign missionary to India, Rev Dr. William Carey, is now visiting in the United States. Like his distinguished namesake, he is a British missionary in India. His purpose in coming to America is an endeavor to raise one-tenth of a ten million dollar endowment fund for Serampore college, in the province of Bengal, India, which Dr. Carey founded.

Governor John F. Shafroth of Colorado has accepted membership on the national committee having in charge the proposed change in the date for presidential inaugurations, making in all forty-six governors of states and territories who have joined the movement.

Several English Quaker cocoa manufacturers have agreed to buy no more cocoa from certain Portuguese settlements, because they have learned, after investigation, that enforced labor is still in vogue there.

T. B. Walker of Minneapolis, who is said to be the largest owner of standing timber in the United States, will probably be a candidate for the United States senate against Senator Moses E. Clapp, whose term will expire in 1911. It is also said that Frank B. Kellogg of St. Paul, special government prosecutor, will be a candidate.

Franz Tewele, who recently celebrated the 50th anniversary of his entrance on the stage, has published his memoirs, in which he says that he appeared 8718 times in the thousand parts of which he has kept a record. In that time, in his capacity as an actor, he was "thrown from stage" 742 times, married 2519 times, was Kaiser Joseph 89 times, was king once, prince 46 times, duke 255 times, baron 483 times, and banker 717 times. "I had more wives on the stage than all the sultans in the world combined, and as to children legions. I died on the stage only 39 times, and these catastrophes occurred in my young days, when I committed the misdeeds allotted to me in 'Don Carlos' and 'Kabale and Liebe.'" Of his one experience as "king," Tewele says: "It was at Pressburg in one of Birch-Pfeiffer's tragedies. In one of the scenes my queen's veil became entangled in a piece of furniture, and I advanced to assist her in loosening it, when from the wings I heard the beer basso voice of the stage manager: 'Here you! Don't you know you're blind?' I dropped the lace, but from that moment on the play ceased to be a tragedy."

The Rev. Charles W. Wendte, foreign secretary of the American Unitarian association, is on his way to Liverpool, where he is to preach on the 13th, after which he will visit in succession various European cities and towns to confer with the leaders of liberal religious thought on the continent in the interests of the International Congress of Free Christianity and Religious Progress, which is to meet in Berlin in the summer of 1910. In Berlin Mr. Wendte will meet with the local committees which are already at work. He will attend the 350th anniversary of the University of Geneva as an invited guest and representative of his association, and also the five hundredth anniversary of the University of Leipzig.

CASTORIA

For Infants and Children.

The Kind You Have Always Bought

Bears the Signature of Chas. H. Fletcher

JAMES E. O'DONNELL

ATTORNEY-AT-LAW

Hildreth Building. Lowell, Mass.

JOHN J. O'CONNELL

FUNERAL DIRECTOR,

Telephone Connection

1010 Central St. Davis Sq.

DR. HOLBROOK'S KOLA POWDERS.

FOR HEADACHE AND NEURALGIA ABSOLUTELY SAFE

ST. THOMAS' SALVE

—FOR—

Piles, Old Sores and Skin Diseases

—FOR SALE—

At All Up-to-Date Drug Stores

THIRTY-FIVE CENTS

Fresh Clams Every Day

At the Lowell Inn. Fresh fish direct from the Boston wharves. Lobsters fresh from the traps. Meats fresh and wholesome. Call and see us. LOWELL INN, busiest place in Central street.

ELECTRIC AND COMBINATION FIXTURES

At Manufacturer's Prices

—AT—

DERBY & MORSE'S

64 Middle Street, Lowell, Mass.

WORMS

Make children at night, make them thin, dull-eyed, and sallow.

KICKAPOO WORM KILLER

restores normal digestion, regulates the bowels, sweetens the breath, tones up the system. Trial proves. All druggists.

KICKAPOO MEDICINE CO., Clairsville, O.

J. QUIRBACH'S OLD GUARD 5c. CIGAR AT ALL STANDS

Michael H. McDonough

Formerly with James McDermott

UNDERTAKER AND EMBALMER

And all work connected with the business. All orders promptly attended to at any hour of day or night. Connected by telephone.

108 GORHAM STREET.

NICE OLD CHEESE

Just Received

Boyle Bros.

637 MIDDLESEX ST.

PENNSYLVANIA SENATOR IN CLASH WITH NEVADA MINING LAWS

PITTSBURG, June 7.—The indictment of several officers and directors of the Silver Peak mining company at Goldfield, Nev., some of whom are prominent residents of Pennsylvania, has caused much comment in financial circles in this city. William Flinn, the millionaire political leader, is president of the company, and George T. Oliver, the newly elected United States senator from Pennsylvania, is vice president and the largest stockholder in the concern. The indictments grow out of bullion tax statements alleged to have been issued by the company. Messrs. Oliver and Flinn declare that they and their associates have spent $2,000,000 in developing mines in Nevada and that they are entitled to consideration instead of being harassed.

STAR THEATRE

The cameraphone at the Star theatre proved a tremendous success this afternoon, reproducing three or four of America's highest paid vaudeville acts, including "Amateur Night" which the Cameraphone Co. officials claim is their best product.

Eva Tanguay, the world's highest paid female vaudeville performer, will be seen Thursday. She sings her famous song "I Don't Care." You do not see a photograph nor hear a graphophone, but see the acts reproduced as they are presented in the theatres.

Stella Mayhew of "Comin' Thro' the Rye" fame, the big "Amateur night" feature, Thompson and Ray "The Earl and the Girl," Cameron and Gordon in their "Sunset Serenade" were on this afternoon's bill. The seating capacity of the theatre was taxed during both performances this afternoon. It is really one of the most novel amusement creations ever brought to Lowell. The management has the exclusive right to operate the cameraphone in Lowell.

Electric fans have been installed for the summer. Prior to their installation, the entire ventilating system was renovated and this theatre is the coolest in the city.

The admission of five cents, which includes a seat, will remain the same despite the fact that the management has undergone considerable expense to introduce the cameraphone in Lowell.

ACADEMY OF MUSIC

Since the warm days set in the attendance at the Academy has grown in size rather than diminished, for the cool and comfortable temperature of this theatre is what the crowd wants in warm weather. Some time ago the management installed special facilities for cooling and ventilating and the result has been most satisfying. A strong bill consisting of four reels of moving pictures, two illustrated songs and a series of stationary views, or Travelettes is given daily and the program changes three times weekly. A five cent admission includes a good seat.

Ladies' Day, Thursdays. Turkish Baths, Middle St. Experienced attendants in charge. Everything renovated.

THEATRE VOYONS

The Theatre Voyons will offer an entirely new program today and not only one but several features will be shown. The novel illustrated songs sung by the quartet caught the crowd last week, and will be continued. One of the feature pictures today will be a dramatization of the familiar poem, "Curfew Shall Not Ring Tonight." There are several other dramatic subjects together with plenty of comedies. One travel picture, "Making Tambourines," is exceptionally noteworthy. Not only does this show how these instruments are made, but also how they are used in Spain, where they are more frequently used than any other place in the world.

Hair Removers Are Dangerous

Ladies should be most particular in choosing a hair remover and learn first what reputable authorities know about it.

In treating superfluous hair it is of vital importance that the agent to be employed should be absolutely non-poisonous, antiseptic and germicidal, because if it is not so with frequent use it will produce eczema or blood poisoning.

De Miracle is the only hair remover that offers proof that it is harmless, safe and sure. Don't be deceived by startling statements made by fake FREE advertisers and others. De Miracle is sold by A. G. Pollard Co., and all other good stores, or booklet in plain sealed envelope by De Miracle Chem. Co., Desk H. 10, 1003 Park ave., New York.

PUTNAM & SON CO.

166 CENTRAL STREET

Suits, Without Vests

A collection of handsome suits—without vests, made from fine tropical worsteds, flannels and serges in neat gray effects and white cricketing cloths with pencil stripes.

All materials have been "London Shrunk,"—a cold water process that prevents cockling—Coats are quarter lined, finished by hand. These comfortable summer outfits .....$10 to $20

OUTING TROUSERS

For golf, tennis and general summer wear. An entirely new stock—perfect fitting, stylish cut, all materials "London shrunk" and every pair sewn with silk. Decidedly the handsomest collection of Outing Trousers we have ever shown.

Fashionable gray stripes in flannel and worsteds, white flannels and serges and white cricketing cloths with delicate pencil lines ..... $3.00 to $7.00

TEAKWOOD

A new summer collar from Earl & Wilson .....2 for 25c

HANAN LOW SHOES

For the man who dresses well, tan or black..... $5 and $6

DRACUT POLITICS

Rival Candidates for Legislature are Busy

The political bee is buzzing in Dracut and three of the prominent townspeople are aspiring for the republican nomination to the state legislature. George H. Stevens, who has had one term, is looking for another, while Arthur W. Colburn, who has been selectman and is now tax collector, and Norman L. Pevey have entered the field and have hopes of pulling off the nomination in the fall.

THE R. R. BOARD

DECIDES IN FAVOR OF PEOPLE OF WESTFORD

The railroad commissioners have rendered their decision in favor of the townspeople relative to the raising of the fare on what is known as the "branch line" of the Lowell & Fitchburg street railway company. Their decision was forwarded to the town council last Friday and they state the fare is "unreasonable and excessive," and that they are confirmed in their decision by their inability to find anything in the way of comparative rates for like service under like conditions upon this road or elsewhere in Massachusetts. The commissioners do not recommend any increase in service as petitioned for by the board of selectmen.

DELICATE YET LASTING

A dozen odors in sachet powder some of which will last a year or more; costs little more than ordinary kind. Howard The Druggist, 197 Central street. (Our prices on prescriptions are right.)

SUMMER DRESSES, TWO-PIECE SUITS, ONE-PIECE DRESSES

An assortment that will justify you in buying here. Values that immediately appeal to your good sense and to you.

On Easy Terms of Credit

LINGERIE DRESSES

Some with only insertion; others with both insertion and tucks. Prices $3.95 to $12.50

TWO PIECE SUITS

In Repp or in Linen, all colors, coats varying in length, from 36 to 42 inches, splendid warm weather suits. Prices $4.95 to $15.00

TWO PIECE LINEN SUITS

The real pure linen, in natural, white, pink, lavender and many other shades, coats are strapped, button trimmed and usually self faced, with plain or button trimmed, skirts to match. Prices $9.35 to $16.50

GRADUATION DRESSES

As neat, pretty and simple as one could imagine, in nets, batiste, muslins and lawns. Prices $4.95 to $15.00

Prices Cut on Cloth Suits

Almost in half on the price on every suit. Not many here now; if you wish to share in this great money saving carnival, come at once.

The Caesar Misch Store

ALEXANDER STRAUSS, PROP.

220 Central Street

BODY OF LETOURNEAU

Was Found in the Merrimack River in Lawrence

The body of the long missing Joseph Letourneau, the Tucker street furniture dealer, was found floating in the Merrimack river at Lawrence yesterday forenoon. It was removed to the morgue in that city and later identified as that of Joseph Letourneau.

Letourneau disappeared on Feb. 26, and the police of both Lowell and Lawrence, as well as the man's relatives, have felt that the body would be found in the river. Several bodies have been taken from the water since the man disappeared and the relatives of Letourneau were notified to view the bodies, but in each case the person proved to be other than the Lowell man.

Yesterday, immediately after the body was taken out of the water, the Lowell police were communicated with and Melville Delisle, a friend of Letourneau, and a man named Tellier, his brother-in-law, went to the down river city. They found it difficult to make identification, owing to the fact that the body was in a badly decomposed state as a result of the length of time it had been in the water.

However, a watch and chain found in the man's clothing satisfied them beyond doubt that the body was that of Letourneau.

The police right along were satisfied that the body would be found, either in one of the canals or the Merrimack river in Lawrence, and were but little surprised yesterday when the information reached them that it had been located in the river. There has been a difference of opinion as to whether the man ended his own life or met with foul play, and the circumstances attending the finding of the body yesterday leave the police in as much a quandary as before. Letourneau's skull was crushed and his trousers were on the body, the inside having been turned out. Whether this was done by Letourneau before he committed suicide—if suicide it is—or whether some other agent worked in the case, will probably never be known. There was but slight motive for robbery, as the widow of the dead man has frequently said that her husband had but a small amount of money with him when he left the city.

The body was brought to this city last night by Undertaker Joseph Albert.

The medical examiner, who at first hesitated to decide on the cause of death, owing to the condition of the skull, finally pronounced the case to be one of accidental drowning.

Letourneau disappeared on Ash Wednesday, Feb. 26. He had gone to Lawrence to collect a small amount of money, $19, from a Mrs. Lagasse, who formerly lived here and had bought furniture from him on the instalment plan.

Letourneau was his wife's third husband and also the third to meet with a tragic death. Mrs. Letourneau is but 36 years of age, she having been married first when 18 years old. Two weeks after her wedding her first husband was brought home to her dead, a tree having fallen on him in the woods, killing him outright.

Her second husband was injured in a mill and left her a widow when she was but 20 years of age. She married Letourneau when she was 21 years of age.

LURED TO ROOM

Old Real Estate Man Then Robbed

BOSTON, June 7.—George W. Mudgett, one of the oldest real estate dealers in Roxbury, was held up and robbed at the point of a gun in a room at 224 Dudley street about 6 last night. The thief secured Mudgett's wallet, containing about $100 in bills, and made his escape.

The mode of robbery is a comparatively new one to the police. Shortly before 6 Mudgett received a telephone message at his lodgings at 1A Dennis street, asking him to call at suite 8, 224 Dudley street. He was told that the young man speaking was anxious to hire a flat and wished to have him call to talk the matter over.

Mudgett, who is about 70 years old, went to the house. The flat at suite 8 at 224 Dudley street is occupied by Mrs. Olinda Burrill, who rents several rooms to lodgers. Mudgett was admitted and after being greeted by the young man was invited to take a seat. As he entered the room the young man closed the door, engaged Mudgett in conversation and in a minute or two whipped a revolver from his hip pocket and pointed it at Mudgett's head.

Mudgett's advanced years prevented him from making much of a struggle, and without any great amount of trouble the young man went through his pockets, extracting his purse, containing the $100 in bills.

Threatening to shoot if he was followed, the young man turned and dashed from the room, hurried out of the flat and down the stairs onto Dudley street, where he was quickly lost from sight. Mudgett yelled that he had been robbed and other occupants of the flat gave chase, but were unable to overtake the man.

BRUTAL OUTRAGE

May Result in a Lynching

PITTSBURG, June 7.—A brutal outrage perpetrated by unknown robbers yesterday at Belmont, Pa., near here, has aroused the community and a lynching is threatened in the event of the men being captured. Five men, all masked, broke into the home of Mrs. Minnie Ashe, aged 90 years, in the outskirts of the mining village and ransacked the place.

With the aged woman were her daughter, Mrs. Mary Ober, 60 years old and her grand daughter, Miss Minnie Ober, 23 years old. The men found only $3.50 in the house and believing there was more they tore wire from the pictures hanging on the walls and fastened the three women to the chairs. Then they bared their feet and held lighted candles to their feet. Partly unconscious the women were otherwise abused. Before leaving the burglars released Mrs. Ober, who had not recovered sufficiently to summon help.

UNITED STATES

SENDING LOTS OF MERCHANDISE TO CANADA

WASHINGTON, June 7.—Merchandise from the United States forms a steadily increasing share of the imports of Canada, as shown by figures from Canadian official publications just received by the bureau of statistics of the department of commerce and labor. Furthermore, Canada's imports from Great Britain have declined during their period of increase from this country.

Whereas imports from the United States to Canada increased from 54.68 per cent of the total importations of Canada in 1899 to 69.4 per cent in the fiscal year ending March 31, 1909, the imports from Great Britain have decreased during the same period from 28.2 per cent to 23.59 per cent.

Two-thirds of Canada's imports are manufactures and amounted in 1907, the last year for which statistics are available, to $188,000,000. Of this amount $89,000,000 worth, or 53 per cent of the total, were from the United States, and only $54,000,000, or 33 per cent, from Great Britain. Merchandise entering Canada from the United Kingdom and most of the British colonies is admitted at rates materially below those of the general tariff paid on merchandise from the United States.

FINE RECITAL

GIVEN BY PUIPLS OF MR. WM. F. McALOON

A recital of great excellence and merit was given Saturday afternoon by the puplis of Mr. William F. McAloon at his home, 13 Myrtle street. Assisting in the recital were Mr. Oswald T. Bamber and Miss Madeline McAloon, violinists. The program follows:

Piano solo:
a—"Morning Prayer" .....Streeborg
b—"Le Reine de France"....Hayden
Cyril McNulty.

Piano solo:
a—Playful Waltz .....Mack
b—Bicycle Race .....Hoyt
Mary Stowell.

Piano solo:
a—Spanish Dance .....Leybach
b—"Iris" .....Renard
Isabelle McAdams.

Piano solo:
a—Cradle Song .....Boardman
b—"Juanita" .....Norton
Katherine Cahill.

Piano solo:
a—Polka Mazurka.....Behr
b—Galop .....Lange
Rose McGlinchey.

Piano solo:
a—"Fleur et Fleurette".....Lichner
b—Spanish Dance .....Moszkowski
Hazel Ashton.

Piano solo:
a—Mignonette .....Lichner
b—"Blush Rose".....Flaris
Gertrude O'Connor.

Piano solo:
a—"Rest and Dream".....Keller
b—Concert Waltz .....Bailey
Bridget O'Connell.

Piano solo:
a—"Il Corricolo" .....De Grau
b—Schoethe .....Lancing
John King.

Piano solo:
a—"May Breezes" .....King
b—"Les Orchides.....Gail
Rose Mulligan.

Piano solo:
a—"Danse of the Wild Flowers," Wenrich
b—"Myosotis" waltz .....Lowthain
John Flynn.

Piano solo:
a—Nocturne in E-flat.....Geibel
b—Blacksmith .....Eyer
Mollie Townsend.

Piano solo:
a—"Mazsurka Brilliante".....Henis
b—"Marche des Poupieres" ..Watson
John McGlinchey.

Piano duets:
a—"Il Trovatore" Fantaise. Verdi-Dorr
b—"La Malle" .....Lamothe
Harriet McAloon and Gertrude Lyons.

Piano solo:
"On the Meadow".....Lange
Harriet McAloon.

Piano duet:
"Under the Banner of Victory," Rosey
Helen and Mary McDougall.

Piano solo:
"Blue Bells of Scotland" ...Richards
Mary McDougall.

Piano solo:
a—"Little Margaret" Polka..Sachrist
b—"La Czarine".....Ganne
Agnes McHugh

Piano solo:
a—"Robin's Return" .....Fisher
b—Police dance .....Schwarenka
Ethel Codding.
c—"Lustspiel" .....Keler-Bela
Robert Kenney.

CARD OF THANKS

We wish to extend our sincere thanks to Edson Lodge Knights and Ladies of Honor and all other friends for their kindly expressions of sympathy and for the beautiful flowers that were so freely given in our late bereavement.

George F. Tilton.
George F. Tilton, Jr.

Turkish, Russian, Shower and Needle Baths. 71 Middle St.

SOME HEARINGS

Dates Set by Sewer and Street Committees

The committee on sewers will give a hearing, June 14, 7.30 p. m., on the following petitions:

Elizabeth G. Grant and others that sewer in Georgia avenue be extended southerly about 200 feet to a point opposite Ashland street.

Luger Carignan and others that a sewer be laid in Dracut street from the proposed sewer in said street to Fourth avenue.

Deeplus Z. Clouette and others for sewer in Mt. Hope street from Sixth avenue to Seventh avenue.

John H. McNaub and others for sewer in Cambridge street from Tanner street northwesterly about 300 feet.

Hearings on the following petitions will be given by the committee on streets, June 21, at 7.30 p. m.:

Leonard Dahltrom, and others, that sidewalks of edgestones and concrete be laid on both sides of Bowden street from Chippewa street to land of Boston & Maine railroad.

Harry P. Graves and others that the watering of Varnum avenue be extended from its present limit to Dunbar avenue.

Charles Wyman for privilege of placing two iron posts in front of Wyman's Exchange, in Central street, to support iron and glass marquis.

The Lowell Electric Light corporation, and others, that edgestones be laid on the easterly side of Perry street from Sherman street to Andover street, and on the westerly side from premises of the American Mason Safety Tread Co., to Andover street.

M. J. Haggerty and others that Powell street be watered from Parker street to Shaw street.

Julius C. Johnson and others that the watering of Dover street be discontinued from Branch street to Grove street.

REV. DR. BAKER

DELIVERED BACCALAUREATE AT UNIVERSITY OF MAINE

ORONO, Me., June 7.—Treating of "Life," and assuming a viewpoint which attracted unusual observations, Rev. Smith Baker of Lowell, Mass., delivered the baccalaureate address to the students of the University of Maine yesterday. He said in part:

"We live in a world of mystery, and life itself is the mystery of mysteries.

"Life first manifests itself in sensitiveness. So the mind is sensitive to truth; love is sensitive to what will please or displease love; religious life is sensitive to the right; the germ is not only sensitive but is also receptive and assimilative.

"All forms of life are hungry. So is a healthy mind. When the mind is no longer hungry it will die. The man who does not open his heart to others ceases to have a heart.

"God's great law is reproduction. Be sensitive, receptive, assimilative, truthful, and reproduce the thoughts that God gives you."

NEW DATA

ON PAPER DUTY SENT TO SENATOR ROOT

NEW YORK, June 7.—John Norris, chairman of the committee of paper of the American Newspaper Publishers' association, forwarded yesterday to Senator Root a letter setting forth new data on paper duty. The senator's attention is directed to a comparison of his newspaper and periodical constituency as compared with his paper mill constituency, and the statement is made that the newspapers of New York state pay seven times as much for labor as all the news print paper mills. Statistics are presented in support of this contention. It is set forth also that the labor cost of a ton of paper is less in the United States than it is in Canada, the average pay per day in this state being $1.65. Sen. Root is asked to consider also the serious menace to the forests of the state from the destruction of spruce. Mr. Norris appeals for consideration for the newspapers in the following paragraph:

"Newspapers are entitled to consideration from you even if you ignore the extraordinary function they perform in disseminating intelligence, in promoting knowledge and in facilitating the work of government. Those citizens are the best citizens who are in complete touch with the work of administration; and the furtherance of the newspapers mission is worthy of your serious effort. An increase in the consumption of paper is due to the increasing intelligence of the people."

Madam, Would You Like a Healthy Complexion?

Healthy beauty is the only kind that charms. Of what avail is the sallow prettiness of an invalid? Artificial beauty obtained by the use of lotions, washes and powders containing lead, zinc and bismuth is but a travesty—easily seen through. It is the plumpness of flesh and pure blood that makes people attractive. You cannot have health, good looks, rosy cheeks and bright, snappy eyes unless your blood is pure, rich and red. You cannot have that symmetry of development, that radiance of beauty and that healthy glow to your skin which is a guarantee of a pure vigorous blood supply unless your stomach, liver and bowels are working together right. If you are constipated, if you have dyspepsia, indigestion, or an occasional attack of biliousness, there is reason enough why you have a bad complexion, but that is no excuse for your using cosmetics to cover up defects. Better use

SMITH'S PINEAPPLE AND BUTTERNUT PILLS — FOR Constipation, Biliousness, Indigestion, Headache and Diseases of the Stomach, Liver and Bowels — NATURE'S LAXATIVE — 25 PRICE

to cleanse the blood of impurities, regulate the bowels and establish a normal condition of digestion and nutrition. Begin right and you will have no use for artificial beautifiers. Under the active influence of these wonderful little vegetable pills the blood is invigorated and enriched, the nerves are strengthened, the muscles take on new energy, the skin becomes rosy and red, showing the circulation is normal and active as Nature intended it should be. Physicians use and recommend. They form no habit. You should always keep them on hand. These little Vegetable Pills will ward off many ills and they

Cure Constipation, Biliousness and Sick Headache in One night.

60 Pills in Glass Vial 25c—All Dealers.

MAYOR BROWN

Scratches Mr. Moffatt's Name With Comment

Mayor Brown has scratched William B. Moffatt's name from the pay roll as a pensioner and opposite Mr. Moffatt's name and above the mayor's signature appear the following words: "Not a member of the police department and not under civil service."

BILLERICA

John Harrington, formerly of Billerica, has been appointed superintendent of Division 7 of the Boston Elevated company. Mr. Harrington has been employed on the elevated for nearly a quarter of a century, beginning his association with the company as a motorman. He has been assistant superintendent of the division over which he is now superintendent for some time and received promotion as a result of his untiring and zealous work while in that position.

If you want help at home or in your business, try The Sun "Want" column.

MONEY TO LOAN

NOTES OF SALARIED PEOPLE and others bought without security, easy payments. Offices in 66 principal cities. Don't be deceived by misleading advertisements, investigate actual terms of others, then save money by trading here. D. H. Tolman, Room 48, 46 Merrimack st.

MONEY —AT— One Per Cent

Do you have small outstanding bills? If so, come to us, and we will be pleased to furnish you with money to pay them off at One Per Cent, Per Month, returnable in small instalments to suit your ability.

LOANS made on short notice without publicity to salaried people, merchants, teamsters and others. Pianos and furniture a specialty. If not convenient to call, write or phone, and we will have our representative call on you.

Merrimack Loan Co.
Room 3, 81 Merrimack st.
Hours: 8 a. m. to 6 p. m.; Monday and Saturday until 9 p. m.

MIDDLESEX COUNTY INCORPORATED A.D. 1630

TO CONTRACTORS

Sealed proposals addressed to the County Commissioners and endorsed "Proposals for building a road in the Town of Dracut," will be received by the County Commissioners of the County of Middlesex at their office, Court House, East Cambridge, Mass., until 10 a. m. of the fifteenth day of June, 1909, and at that time will be publicly opened and read.

Plans can be seen, and specifications and forms of proposal and contract obtained at the office of the County Engineer, Court House, East Cambridge, Mass. Said road is about 2 miles in length.

The commissioners reserve the right to reject any or all bids should they deem it for the best interests of the county so to do.

LEVI S. GOULD,
SAMUEL O. UPHAM,
CHARLES H. RICHARDSON,
Middlesex County Commissioners.
Office of the Commissioners, Court House, East Cambridge, Mass., May 22, 1909.

Don't Worry

Why worry over any little financial difficulties you may be in at present? Worry does more to sap the life and energy of man than physical ills. If you are striving to meet a few little obligations that are pressing you, and cannot see your way clear to do so, don't worry another day, but come to us and we will advance you enough money to met your wants. By doing this you confine your entire indebtedness to one place. You pay the loan back in small weekly payments and in a way that you will not suffer any hardship or inconvenience. Come in and see us and talk to matter over. You will be extended every courtesy and we shall be glad to explain in full detail our method of doing business. Our rates are the lowest and our terms just a little more elastic than you can get elsewhere.

Call, Write or 'Phone 1534.

National Loan Co.
40 Central St.
Over Marks' Tailoring Co.
Open 8 a.m. to 6.30 p.m.; Monday and Saturday until 10 p. m.

Money Loaned
To Workingmen and Housekeepers
FROM $10 UPWARDS

We are the largest loan concern in the United States. Our facilities for making small or large loans are unequalled. Our business is so great that we depend upon the volume of transactions for our profit. Consequently our customers reap the benefit. Before we grant your loan, we tell you in writing the exact terms and practically permit you to make your own terms allowing you to return the money in small weekly payments, arranged and stimulated by yourself. We pledge you absolute confidence and consideration.

Call, write or phone 2504
American Loan Co.
AGENTS,
Room 10, Eldredt Bldg.,
45 Merrimack St.

BOTH ARRESTED

Lowell Men Taken Into Custody in Lawrence

NASHUA, N. H., June 7.—Herbert Manning and Walter E. Sands of Lowell were arrested yesterday afternoon by Officer Rogers for a Lowell stableman named Johnson. It is alleged by Johnson that the young man hired a horse and buggy from him to drive to Lakeview. He heard that they had driven in this direction, and making inquiries found that they had come to Nashua.

He came here and with Officer Rogers drove toward Merrimac, where they overtook the two. They were brought to the police station and booked for intoxication and Mr. Johnson returned to Lowell with his horse.

UNION LABEL

WAS DISCUSSED BY ORGANIZER GORDEN

General Organizer Gorden of the United Garment Workers of America addressed the Trades and Labor council yesterday on the use of the union label in the making of men's and women's clothes. There was a large attendance at the meeting and prior to the address by Mr. Gorden routine business was transacted.

LEGAL NOTICES

COMMONWEALTH OF MASSACHUSETTS, Middlesex, ss. Probate Court. To the heirs-at-law, next of kin, creditors, and all other persons interested in the estate of William Henry Kenlston, late of Lowell, in said County, deceased, intestate.

Whereas a petition has been presented to said Court to grant a letter of administration on certain personal estate of said deceased to Herbert C. Kenlston, of Lowell, in the County of Middlesex, without giving a surety on his bond.

You are hereby cited to appear at a Probate Court to be held at Cambridge, in said County of Middlesex, on the eighth day of June, A. D. 1909, at nine o'clock in the forenoon, to show cause if any you have, why the same should not be granted.

And the petitioner is hereby directed to give public notice thereof, by publishing this citation once in each week, for three successive weeks, in The Lowell Sun, a newspaper published in Lowell, the last publication to be one day, at least, before said Court.

Witness, Charles J. McIntire, Esquire, First Judge of said Court, this twenty-fourth day of May, in the year one thousand nine hundred and nine.

W. E. ROGERS, Register.

To the Honorable the Judges of the Probate Court in and for the County of Middlesex:

Respectfully represents Mary E. Lahiff, of Lowell, in said County, single woman, that she is of the age of twenty-one years or upwards, and is desirous of adopting Francis Leo Lahiff, of Lowell, in said County, a child of John J. Lahiff, of Lowell, in the County of Middlesex, and Margaret Lahiff, his wife, which said child was born in said Lowell, on the eighteenth day of June, A. D. 1896; that the father of said child is in poor health and unable to provide for said child; that the mother of said child is also unable and unfit to care for and has for several years neglected to do anything for the support of said child, that your petitioner has maintained said child for four years last past and is now anxious and able to continue to do so; that petitioner is an aunt of said child, being his father's sister. Wherefore she prays for leave to adopt said child.

Dated this twenty-second day of May, A. D. 1909.

MARY ELIZABETH LAHIFF.

The undersigned, being the father of said child, hereby consents to the adoption, as above prayed for.

JOHN J. LAHIFF.

COMMONWEALTH OF MASSACHUSETTS. Middlesex, ss. Probate Court. On the foregoing petition it is ordered, that the petitioners notify Margaret Lahiff and all other persons interested to appear at a Probate Court to be held at Lowell, in said County of Middlesex, on the fifteenth day of June, A. D. 1909, at nine o'clock, in the forenoon, to show cause, if any they have, why the same should not be granted, by serving them with a copy of said petition and this order seven days before said Court, or if they be not found within this Commonwealth, by publishing the same once in each week, for three successive weeks, in The Lowell Sun, a newspaper published in Lowell, the last publication to be seven days, at least, before said Court.

Witness, Charles J. McIntire, Esquire, First Judge of said Court, this twenty-seventh day of May, in the year one thousand nine hundred and nine.

W. E. ROGERS, Register.

FOR SALE

VARIETY STORE on High street for sale, very good business for its size. Poor health of owner the reason for selling. Apply 285 High st.

MOTOR CYCLE for sale. I will sell a good strong single cylinder machine at a very low price. Needs new tire and motor overhauled. Address L. A. W., Sun Office.

GROCERY, fruit and confectionery business at 37 Charles st. for sale. Doing good business, will sacrifice if sold at once. F. B. Machado, Prop.

TOMATO, ASTER, VERBENA and SALVIA PLANTS for sale. McEvoy, 104 10th st. Telephone.

ONE PASSENGER ELEVATOR, one freight elevator, one 8 horse power, 500 volt motor, also some settees for sale. Apply Theatre Voyons, T. F. Hennessy.

HATS TRIMMED for 35 cents. Made on frames for 75c and $1.00. Mrs. F. B. Murphy, 1 rear 19 So. Whipple st.

SMALL GROCERY STORE for sale. Busily located, doing good, safe all 'round business, reason for selling, party leaving city. Inquire at Sun Office.

READING MATTER FOR CAMPERS—Novels, Magazines and books for sale cheap at Merritt's Book Store, 277 Middlesex st.

B. C. O'NEILL
Painter, Glazier, Paperhanger and Whitener
64 Summer St.

James F. McElholm
Electrical Contractor
11 Warren Street, Lowell, Mass.

GOOD ENOUGH FOR ANYBODY
W. A. Lew has been 25 years in the same store, cleansing, pressing and dyeing all kinds of ladies' and men's clothing. All orders promptly attended to at
49 JOHN STREET
W. A. LEW, Proprietor.

HELP WANTED

EYELETTER and SKIVER wanted on Amazeen skiving machine. Apply Stover & Bean Co.

MIDDLE AGED WOMAN wanted to do general housework and care for two children. Apply 15 Second st.

BUFFER and TRIMMER wanted. Apply Stover & Bean's, Thorndike st.

WOMAN WANTED for general work. Apply Lowell Inn, Central st.

FANCY WEAVERS wanted for cotton work, good wages. Family help preferred, steady workers only. Address J. T., 257 River st., Fitchburg, Mass.

BRIGHT YOUNG MEN and WOMEN wanted as agents; whole or part of time. Write or call at 101 Westford st., between 5 and 7 p. m. Inquire for Mr. Earle.

WORKING HOUSEKEEPER wanted in small family. Call except Wednesday. D. J. Felsen, Billerica Centre, opp. Mitchell's school.

MAIL CARRIERS, postoffice clerks, railway mail clerks wanted. Salary $600 to $1600. Short hours. Annual vacation. No "layoffs." Examination in Lowell soon. $900 appointments coming. Common education sufficient. Candidates prepared free. Write immediately for schedule. Franklin Institute, Dept. 88 B., Rochester, N. Y.

SPECIAL NOTICES

THE GREAT SONG HIT OF 1909—The great college, military, naval and firemen's song, all in one book entitled "We Are All Soldiers." Words by George Bruce, music by Harry Hoyt. These songs are now for sale at the store of Mr. George Bruce, Dividend House, corner of Branch and Middlesex sts., 10 cents each.

NOONEN'S HAIR STAIN—Say, it will make your hair black or brown. 25c. Dows', Opera House and Noonan's Pharmacies.

FISHERMEN take notice, fresh picked worms for sale at Harry Gonzales, 128 Gorham st. Telephone 952-2.

NICE LINE OF FRAMES 25c. Pattern hats to be sold less than cost. Hats trimmed and made for half price during this week. Miss Berard's Millinery Parlor, 22 Central st., Chalifoux Bldg.

AUTOMOBILE, 3-cylinder, air cooler, to trade for a horse and carriage. Apply 339 Aiken st.

A WEEK OF PHENOMENAL bargains in upright pianos, beginning June 1st. A special gift will be given to the first customer, unusually low prices, easy terms and no interest on the balance. Call Tuesday, 101 Westford st. W. F. Trumbell.

IF YOU'RE LOOKING for a home to buy in the city or country, and you want a bargain, go to G. L. Hubbard, 44 Central st.

CROSS AWNING & SIGN CO., manufacturers of Swing Bed Hammocks, $3 complete. Tents for sale and to rent. 215 Dutton st. Tel. 1313-2.

THE SUN IN BOSTON—The Sun is on sale every day at both news-stands of the Union station in Boston. Don't forget this when taking your train for Lowell.

REAL ESTATE FOR SALE

8-ROOM HOUSE for sale. All modern improvements; terms easy. Inquire 536 Rogers st.

MY LITTLE FARM of 5 acres with buildings, on Christian Hill, for sale. On the place are ten large house lots. I will sell the whole place or sell in lots to suit purchasers. John Keefe, 245 Tenth st.

FOR QUICK SALE—A few modern 2-tenements and several cottages, both easterly and westerly of Bridge st. Modern 2-tenements Highlands, 5 to 10 minutes to depot. Dandy cottage near Broadway, everything O. K. 2-tenements near St. Peter's, excellent trade. Exceptional bargains 2-tenements and cottages, Oakland's section. 2-tenements and cottages, Pawtuckeville, great bargains. Coziest cottage in city off Gorham st., quick bargain. Several fine trades in residences and investment properties, all parts of city and suburbs. For a quick, quiet trade place your property for sale with M. J. Sharkey, Real Estate and General Insurance, 52 Central st., Room 23. Open Saturday and Monday evenings. Tel. 2029-3.

HOUSE OF 9 ROOMS and pantry, one acre of land, for sale. Address Box 356, Chelmsford Centre.

AN INVESTMENT PROPERTY paying a big percentage on Arch st. for sale. Excellent corner lot and always rented. It will pay you to investigate this property. The price will be right. Eugene G. Russell, 407 Middlesex st., near depot.

17 ROOM HOUSE near Dodge st. for sale. 2500 feet of land. A good property in a good location. Rents for $360 a year. Will sell for $4100. Eugene G. Russell, 407 Middlesex st., near depot.

8 ROOM HOUSE with bath and furnace heat, near the court house, for sale. Could be made into investment property if desired. Will sell for $1500. Eugene G. Russell, 407 Middlesex st., near depot.

10 ROOM HOUSE in Belvidere for sale. Bath and steam heat. Fireplace, set tubs, laundry. Excellent location. A substantially built residence. $5600. Eugene G. Russell, 407 Middlesex st., near depot.

FOR SALE

Near Middlesex st., good 7-room house, 10,000 ft. of land. Price $1800

On Highlands, near Pine st., a nice place, 8-room house in good repair, with all improvements. Price $2600

Near Pawtucket and Fletcher sts., good two-tenement house. Price reasonable.

In Belvidere, 8-room house with improvements. Price $2200

In Centralville, near Bridge st., large two-tenement house, large lot of land. This is a bargain. Price $3200

Some nice places with land for garden near cars, lot of fruit, at prices to suit all customers.

G. L. HUBBARD
Telephone 2165 44 Central st.

SITUATIONS WANTED

HOUSEWORK or housekeeping wanted by neat, quiet Nova Scotia woman. Apply 251 Gorham st., or 15 West Fourth st.

FARM WORK wanted by young man. Strong and willing. Small wages. Employers apply as soon as Bryan, 15 West Fourth st.

MIDDLE AGED WOMAN wants position as an all round cook in city or country. Apply 11 Thorndyke st.

WORK ON A FARM wanted by a middle aged temperate man, or loading mason or shoveler. Inquire 10 rear 715 Lakeview ave.

NEW QUARTERS
JUST ACROSS THE STREET
Embroidery, Burnt Wood Designing, Stamping and Stenciling
THE ART SHOP
PICTURES AND ART NOVELTIES
8 John St., Lowell, Mass. Tel 2458

Will Paper Your Room for $2.00

We will paper your room, furnishing the paper and border to match, and hang the same in a first class manner for $2.00. Inside and outside painting, whitewashing, etc. Will cheerfully give an estimate on any work you intend to have done.

BAKER
The New Racket Phone 1972-4
503 MIDDLESEX ST.

TO LET

TENEMENT OF 6 ROOMS with bath and pantry, hot and cold water, to let, at 134 Pleasant st.

LARGE, NEWLY FURNISHED FRONT ROOM to let, to gentlemen or married couple. Eastwood's Commercial and Boarding House, 45 Moore street.

PLEASANT ROOMS to let, 3 minutes' walk from Merrimack sq. 15 Tenth st., in family of two. Right hand bell.

GOOD, CLEAN TENEMENTS of 3, 4 or 5 rooms each, to let, in nearly all parts of the city. Low rent. Apply to T. H. Elliott, 84 Central st.

NEW HOUSE IN OAKLANDS to let, five rooms and attic, open plumbing, set tubs, china closet, hard wood floors, hot and cold water, beautiful bath room, large lot of land, two lines electrics, rent very low. Address L. K. J., Sun Office.

FURNISHED FLAT of 6 rooms, in Centralville, 15 minutes' walk to Merrimack sq. to let. Write F. E., Sun Office.

TENEMENT 8 ROOMS to let, bath and pantry, hot and cold water, gas and electric light, hot water heat, cement cellar. Apply Wright Whitely, 720 Lawrence st. Tel. 1483-2.

TENEMENT OF 5 ROOMS and pantry, to let in rear of 346 Concord st. Suitable for small family. Rent $7. Apply on premises.

GOOD TENEMENT to let at 37 Fort Hill ave. For further particulars inquire at 384 High st.

STORE TO LET cor. Broadway and Willie st. Inquire O'Brien's drug store.

UP-TO-DATE TENEMENT to let with hot and cold water, furnace heat and nice garden, with fruit trees, in Oaklands. Rent reasonable. Inquire 530 Rogers st.

AN UPSTAIRS TENEMENT of 6 sunny rooms, pantry, bathroom, set tubs, to let to a family of adults. Will be vacant June 7th. Rent $14. 40 Whipple street.

FLAT OF 5 ROOMS, bath and set tubs, to let. Inquire of J. Shaw, cor. Branch and Nichols st., or tel. 487-13.

OFFICE OVER THEATRE VOYONS to let formerly occupied by D. H. Nickerson. Apply Thomas F. Hennessy, 242 Central st.

HALL 60 BY 25, suitable for meetings, to let. Apply T. F. Hennessy, 243 Central st.

5-ROOM TENEMENT to let, pantry, rent, $11.00 at 44 Barclay st. Inquire Philip Schultz Furniture Co., 333 Middlesex st.

TENEMENT TO LET on Varney st. Key at 141 Mt. Vernon st.

FURNISHED ROOMS to let at 207 Appleton st.

FLATS WITH 5 ROOMS, to let, hot and cold water, bath room, electric light, all modern conveniences. 177 Stackpole st., near Alder st. Apply 348 High st.

SUITE OF ROOMS in the Harrington building, to let. Three splendid rooms with large front room on Central st. Inquire at The Sun Office.

FURNISHED or UNFURNISHED rooms to let for light housekeeping. Steam heat, electric light. 75 East Merrimack st.

Residence For Sale
EASY TERMS
550 Westford st., cor. Robbins. Slated roof, hot water heat, cemented cellar, 8 square rooms with bath, pantry and sewing room. Location and neighborhood best. Inquire James E. O'Donnell, Lawyer, Room 3, Hildreth Building.

TO LET

Suite of rooms in The Harrington building, 52 Central street, especially adapted for dress-making.

Three large rooms fronting on Central street. Inquire at The Sun office.

WANTED

GOOD SECOND HAND UPRIGHT PIANO wanted at once. A. S. Edwards, 137 Fletcher st.

MAN WANTED to board in a private family in the country, 5 cent fare from city. Address S. T., Sun Office.

QUINCY HOUSE, 53 Lee st. Boarders and roomers wanted. Three good square meals for 35c a day. Come and try us. Breakfast, 10c; dinner, 16c; supper, 10c.

CHILDREN and INFANTS wanted to board in country. Third house past city line, Gorham st.

AN AUTO WANTED in exchange for land in Lowell. Free and clear, in good location. Address T. F., Sun Office.

ALL KINDS OF SECOND HAND FURNITURE and bicycles wanted. Best prices paid in spot cash. 241 Middlesex st.

SMALL 5-ROOM TENEMENT wanted not far from the trading center of the city for a family of two people. Address X. Y., Sun Office.

CHILDREN WANTED to board in the country. Terms reasonable. Apply A. Nelson, Billerica Centre.

BOARDERS and ROOMERS wanted at the Columbia, 175 Middlesex st.

TWO SMALL CHILDREN wanted to care for by the week. Address Mrs. Williams, R. F. D., No 2, Lowell, Mass.

MISCELLANEOUS

WASHING and IRONING done at home or at the house, or house cleaning by the hour. Mrs. Gould, 730 Moody st.

WE WILL PAPER YOUR ROOM with one of the latest patterns for $1.75. Send postal. H. J. McCarthy, 641 Broadway.

DRINK GLORIA for health; sold everywhere.

LIMBURG, chimney expert. Chimneys swept and repaired. Residence, 1128 Bridge st. Tel. 945.

MOTHERS—Bent's Destroyer kills lice on children, and all insects; cures dandruff and itching scalp; prevents falling hair, harmless. 25c only, at Falls & Burkinshaw's, 418 Middlesex st.

LAWN MOWERS SHARPENED. Badges and door plates made to order at Harry Gonzales, 128 Gorham st. Tel. 952-2.

LOST AND FOUND

POCKETBOOK LOST containing small sum of money and pair of rosary beads, between South and Merrimack sts. to Dutton. Reward at 521 Gorham st.

POCKETBOOK containing money lost in Nelson's or on Merrimack st. Reward at 127 Merrimack st. top floor.

GOLD CHAIN BRACELET with lock attached with initials M. L., lost either on Boston car or at Spalding park. Finder please return to police station.

PAIR OF GOLD EMERALD ROSARY BEADS lost May 24th, between Fort Hill Ave. and Third st. Reward if returned to 323 Bridge st.

SMALL BLACK AND WHITE DOG found. Owner can have by calling 53 Whipple st. and paying for this

SOLID GOLD WATCH and chain movement, lost in the vicinity Chelmsford and Grand sts. "L. G.," Sun Office.

MISS PIETTE DEAD

After 32 Days She Entered the Sleep of Death

Louisiana Piette, the girl who has suffered from spasmodic sleeping spells, died yesterday at her home, 86 Austin street, after having been asleep for 32 days. Miss Piette received considerable notoriety during the periods in which she was in a state of coma, but during her last sleep the matter was kept from the public and a doctor was not called in until after she had been asleep for 22 days or ten days before her death.

For the past 32 days the girl had lain upon a bed without touching any food other than a little water and milk which was forced between her lips. She had but occasional waking moments during the 32 days, but on the night preceding her death, however, she became fully conscious and remained so for the whole night, speaking to those who had gathered about her bedside. She remained awake until the end came.

This was the last of five sleeping spells, each period of sleep being of longer duration than the one before. Last fall she slept for 30 days and was then finally awakened by the application of electricity, made by six physicians gathered at her bedside. Her relatives were then very much displeased with the notoriety brought upon the family, and also very strongly resented the forcible treatment given the girl by the physicians, which they thought injured her. Though the statement was given out by a brother of the girl that she had slept for 32 days before her death, no physician was called to her bedside till 10 days ago. Dr. Rochelle, the family physician, then made one call. He said that at the time of his call, the girl was conscious but so extremely weak that he then diagnosed death as not being very far. He did not visit her again.

Miss Piette is survived by her parents, Mr. and Mrs. Maxime Piette of Lowell; six brothers, Joseph of Lowell, David, Maxime and Pierre of Taunton, and Leon and Onesime, who are studying for the priesthood at the Seminary of Montreal, and five sisters, Delia, Maria, Julia and Rosalba of Lowell and Rev. Marie Onesime, of the Gray Nuns of Lynn. She was 30 years old.

THE LATE MISS LOUISIANA PIETTE.

SENT TO REFORMATORY

Nash Was Charged With Carrying a Concealed Weapon

John W. Nash who, when under the influence of liquor, is anxious to do things—things that will make him famous, set out Saturday night to make for himself a name that would outlive that of Sherlock Holmes and other celebrated criminologists, but his time as a near detective was very short, it being nipped in the bud by Sergt. Alex. Duncan and Patrolman Frank Moore.

Nash was very much under the influence of liquor and having a presentiment that there was need of a good live detective in the Polish colony in Williams street armed himself with a badge bearing the word "detective," a pair of handcuffs and a 38-calibre revolver and plunged into the depths of Williams street, bent on ferreting out the pet mystery which had come into his head.

It was about midnight when he descended upon the residents of the colony. After notifying a number that he was the law with a big "L" he picked out two innocent looking foreigners and was connecting them with the mystery brought on by his brain storm when Sergt. Duncan and Patrolman Moore put in an appearance and sent him to police headquarters.

In court this morning Nash was charged with drunkenness and carrying a weapon. It was learned that he had been recently discharged from the Massachusetts Reformatory and Judge Hadley thought that it would be better to return the man to that institution, and so ordered the clerk to sentence him to the reformatory.

House Raided

A house at 21 Kirk street, which has been under surveillance of the police for some time, was raided about 1.30 o'clock yesterday morning and three couples who were found there were notified to dress as promptly as possible and accompany the officers to the police station. Arriving at the police station the sextet was charged with fornication.

In the raiding party were Lieut. Connors, Sergt. Atkinson, Inspector Dwyer and Patrolmen Leighton and Breault. When they arrived on the scene everything within the house was quiet. Their repeated knocks on the doors of several of the rooms brought three partly clad young men to the doors. This was all the officers desired and after inspecting the various rooms sent the following to the police station: Leon Peletier, Annie Meunier, Arthur Villeneuve, Ethel Livingston, John J. McGillian and Stella Fromant. In the police court this morning they were charged with fornication and each pleaded guilty and fines of $17 were imposed.

McGillian said that he was willing to marry the Fromant girl, but that did not stop the court from imposing a fine. Miss Emily Skelton stated that she was acquainted with the Livingston girl and that the latter's parents were unable to do anything with her.

Assaulted His Wife

Joseph A. Ferron was before the court this morning charged with assaulting his wife. There was also a second complaint of drunkenness. Lawyer John J. Harvey appeared for Ferron and asked for a continuance, which was granted and the case will be heard Wednesday morning.

Mrs. Ferron stated to the court that yesterday before her husband assaulted her he said he would give her 48 hours to live.

Case Dismissed

The case of Frederick A. Mills charged with larceny from Lawyer Daniel Richardson, was called this morning and dismissed upon the payment of costs.

Drunken Offenders

There was a big grist of drunks before Judge Hadley this morning, the majority of the offenders being foreigners, their names ending in "ski."

John Bologski got fighting drunk Saturday night and when placed under arrest put up a battle. It cost him $5.

Mary Miskonski and Dominick Barkofski, Sunday drunks, were each fined $5.

Patrolman Alexander McCloughrey found John Lebenik lying across the railroad tracks in Dutton street last night and sent him to the police station. He was so drunk that he had no memory of his having made a bed on the railroad ties. It cost him $5. Joseph Gregorie, another Sunday drunk was called upon to flash $5.

There were 10 first offenders. Seven of them were each fined $2 while Michael Spikofski, Charles Galki and John Kosonski were each fined $3 because they did not understand the English language and it was necessary to use an interpreter.

Eighteen simple drunks were released.

Placed on Probation

Louis Bissonnette, a second offender, promised to do better if given another chance and the court feeling that Louis might profit by another trial on probation placed him in the care of the probation officer for one year.

Thomas Shea, a second offender, was fined $6.

Bernard F. Higgins, third offender, three months in jail.

CRIMINOLOGISTS MEET

CHICAGO, June 7.—Criminologists from all sections of the country met here today under the auspices of Northwestern university law school. Today and tomorrow will be taken up in the discussion of topics of criminal law and criminology. No set speeches are on the program although numerous important subjects have been assigned for discussion. Unnecessary multiplication of criminal laws, reforms in expert medical testimony, the jury system, simplification of judicial procedure, restriction of the right of appeal, supervision of the "black hand," and such suspects, irresponsibility and insanity, mixed high schools, technical pleadings and similar subjects have been selected.

AMALGAMATED COPPER CO.

NEW YORK, June 7.—At the annual meeting of the stockholders of the Amalgamated Copper Co. in Jersey City today James Jordan and J. H. Horace Harding were elected directors, to succeed the late H. H. Rogers and the late Anson Flower. The other directors were re-elected.

If you want help at home or in your business, try The Sun "Want" column.

7-20-4
U.R.G. SULLIVAN'S
10c Cigar
Increased sales in May over same month in 1905 upwards of 300,000. 31 years New England's favorite. Factory, Manchester, N. H.

A. G. POLLARD COMP'Y

THE STORE FOR THRIFTY PEOPLE

Every Department of this store has entered into the spirit of this Great Summer Sale which gives promise of being the greatest of its kind ever organized in this city. For this is a

FOUR LEAF CLOVER SALE

A sale of good fortune to you who attend. Thousands of dollars' worth of new and desirable goods will be offered this coming week at prices much under the usual "Bargain Sale" figures—although every section in not represented in this store news, still we can assure you that on every counter you will find some of the most remarkable values of the year.

CLOVER LEAF BARGAINS IN

Fine Dress Goods

SPECIAL FOR THIS SALE—All our Remnants of Sicilians and Brilliantines, 36 to 45 inches wide, in all colors and black, both plain and fancy, matched up in waists, skirts and dress patterns, just the thing for bathing suits. Were 50c and 75c, all at one price to close ..... **Only 29c Yard**

OUR ENTIRE LINE OF MILL ENDS, consisting of every conceivable weave from Nuns Veiling to French Serge, in all new shades, such as Catawba, Old Rose, Cedar, Edison Blue, Navy, Olive, Taupe, Reseda, Tan, Gray Mixture and Black, 50 to 54 inches wide. Nothing less than $1.00 value in the lot, some as high as $1.50. Matched up in skirt and dress lengths for this sale at a price that does not pay for the cost of the raw wool in a yard. For this week ..... **Only 49c Yard**

WE HAVE CULLED FROM OUR STOCK all Dress Patterns, Part Pieces and broken lots, all this spring's goods, consisting of Checks, Stripes and Mannish Suitings, such weaves as Serges, Panamas, Undressed Worsted, etc., 46 to 54 inches wide, were 89c, $1.00 and $1.25. One price on the lot ..... **Only 69c Yard**

FIVE PIECES OF SICILIANS, Priestley's goods, in black only, 52 inches wide, high lustre, beautiful black, was $1.00. For this sale ..... **Only 75c Yard**

THREE PIECES ALL WOOL FRENCH SERGE, 50 inches wide, nice weight for separate skirts or suits, never sold for less than $1.00. Special at ..... **Only 75c Yard**

FOUR PIECES SILK AND WOOL VOILE, in stripes and checks, very dressy, great value at $1.00. Special price while they last, **Only 69c Yard**

OUR $1.25 PRIESTLEY'S EGLANTINE VOILE, 44 inches wide, the kind of black that stays black, crispy finish, beautiful fine mesh. We welcome comparison on this Voile. For this week, **Only $1.00 Yard**

PALMER STREET — RIGHT AISLE

GREAT REDUCTIONS —In—

Ladies' Neckwear and Waistwear

Venice Lace Coat Sets at 50c, 75c, $1.00, $1.50, $2.00, regular prices $1, $1.25, $1.50, $2, $3.

Venice Lace Sleeves, only $1.50 a Pair, regular price $2.50.

Venice and Batiste Sleeves, $1.50 a Pair, regular price $2.50.

Venice Lace Bolero Jackets, $2.25, $2.50, regular prices $4.50 and $5.00.

Black Bolero Jackets, handmade of braid, lace and silk, $1, $2, $2.50, regular prices $4, $5 and $6.

Five (only) Lace Bolero Jackets, 25c, regular price 50c.

Dotted Muslin Bolero Jackets, trimmed with val. lace, only 50c, regular price $1.

Lawn Bolero Jackets, trimmed with val. lace and medallions, $1, regular price $2.50 and $3.00.

Point Gauze Lace Berthas, $1, $2, $2.50, $3, $4, regular prices $2, $4, $5, $7.50 and $8.50.

Point Gauze Lace Collars, $2.50 and $4, regular prices $5 and $8.

Venice Lace Collars at $1.50, $2.50, $5, regular prices $2.50, $4.50, $5, $10.

Embroidered Linen and Lace Collars, only $3.00 Each, regular prices $5, $6, $6.50.

Hand-made Battenburg Collars, $2.00, regular price $4.00

Silk Collars made of val. lace and taffeta silk, only $1.50 Each, regular price $3.00.

Hand-make Yokes made of val. lace and mouseline, at $1 Each regular prices $1.50, $1.75, $2.00

Black Lace Yokes made of val. lace and silk bands, $1.00, regular price, $2.25.

White Net Pierrot Collars, trimmed with two rows of ribbon velvet in black, lavender, green, old rose, reseda, pink, brown and Copenhagen, only 98c, regular price 75c.

Hand Embroidered Corset Covers, $1.00, regular prices $1.69, $1.75, $2.00, $2.50.

Nainsook Swiss and Cambric Allovers, 22 inches wide, 50c and 75c, regular prices 75c, $1, and $1.25 yard.

EAST SECTION

CLOVER LEAF SPECIALS IN THE WOMEN'S WEAR SECTION

A three piece Tailored Suit of Linene, excellent style and grade, colors pink, light blue, lavender and tan. An excellent value at $5.98

A Two Piece Tailored Suit of Rhami Cloth, finer, tailoring you have never seen even in our most fashionable cloth creations. A special for this week ..... Only $5.98

Gingham Petticoats, double tucked flounce, a good washable skirt, at Only 49c

Figured Lawn Kimonas, an immense variety of colorings, sizes 34 to 46, a special for this week ..... Only 29c

WEST SECTION — SECOND FLOOR

There's Lots of Good Fortune in These Reductions in Worthy Linens

DAMASK

500 Yards Satin Damask, 64 inches, full bleach, choice patterns, heavy weight, regular price 50c ..... Sale Price 33c

20 Pieces All Pure Linen Damask, double width, extra heavy, full bleach and good design, regular price 59c ..... Sale price 39c

25 Pieces 70-inch and 72-inch All Linen Damask, Scotch make, ten different designs, extra weight, regular prices 89c and 98c. Sale Price 69c

Part Pieces Scotch Damask and 8 Pieces (made by John S. Brown & Sons, Belfast, Ireland), two members you ought to take advantage of. Regular price $1.50 ..... Sale Price 98c

NAPKINS

125 Dozen All Linen Napkins, size 20x20, a good serviceable Napkin, regular price $1.39 ..... Sale Price $1.09

100 Dozen Extra Heavy Scotch Damask Napkins, about nine different patterns, regular price $2 ..... Sale Price $1.59

65 Dozen Napkins. The damask to match these Napkins is all sold, so we'll clean them out in this sale. Regular price $2.50. Sale Price $1.98

150 Dozen Napkins, manufactured by John S. Brown & Sons, Belfast, Ireland. In this sale. Regular price $4 ..... Sale Price $2.75

CRASH

5500 Yards of Fine All Linen Crash, remnants from one to five yards in length, plain white and blue border, heavy and very absorbent. Regular price 11c ..... Sale Price 8c

TOWELS

450 Dozen Linen Huck Towels, good size, heavy weight and full bleach. Regular price 12½c each ..... Sale Price 3 for 25c

100 Dozen Extra Fine Grass Bleach Towels, size 21x38, with tape border. Regular price 39c each. Sale Price, 29c Each, or $3 a Dozen

Towels of better grades, special numbers for embroidery and monogram work, marked down for this sale.

PALMER ST.—LEFT AISLE

Clover Leaf

Reductions in

INFANTS' WEAR

48 White Hamburg and Lawn Dresses, in sizes 2, 3, 4 and 5 years.

$5.49 qualities, for only....$3.49
$2.98 qualities, for only....$1.98
$2.25 qualities, for only....$1.98
$1.98 qualities, for only....$1.25
98c qualities, for only.....75c

Pretty Guimpe Waists of white lawn, trimmed with lace and insertion. Sizes 4 to 14 years, were $1.49.....Only 98c Each

See the New Coats, Bonnets and Socks for the Youngsters.

WEST SECTION — BRIDGE

BELTS

We have bought a lot of Elastic and Fancy Beltings. Sample Belts including fancy with assorted buckles, in all shades, some only one of a kind. These are Belts that have been sold for $1 and $1.50 each. Clover Leaf Sale Price, Only 50c.

TOOTHBRUSH HOLDERS in glass with aluminum tops, regular price 15c each. Clover Leaf Sale, Only 10c.

COMBS—Hand Carved Back Combs in shell and amber, regular prices $1.50, $1.75. Clover Leaf Sale, 50c

WEST SECTION—RIGHT AISLE

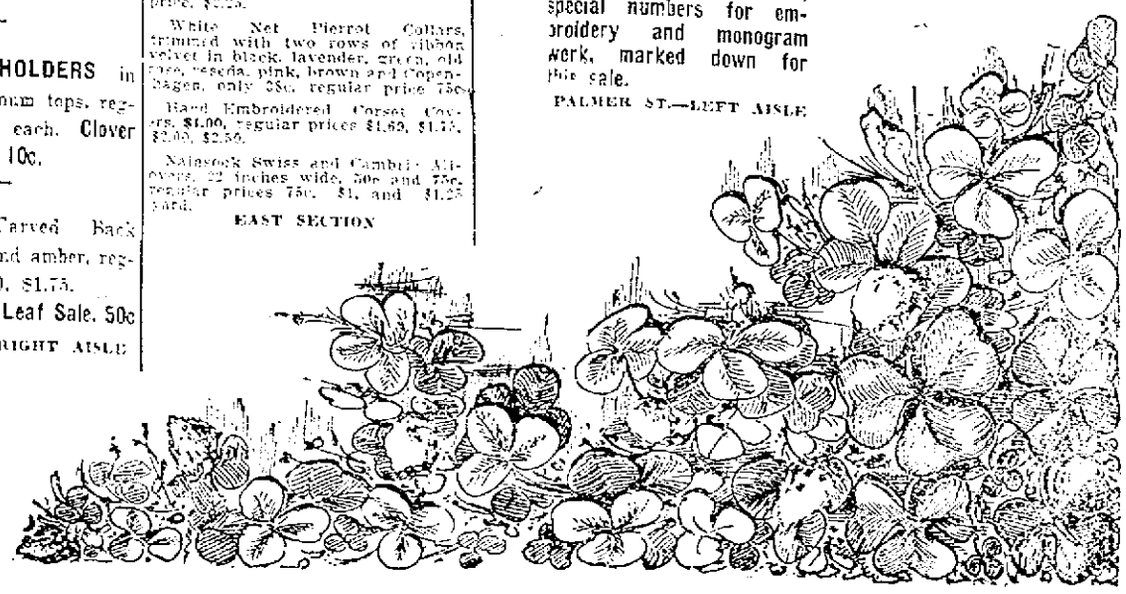

Young Players Cause of Recent Acts of Rowdyism on Diamond

By TOMMY CLARK.

NOT since the time when the baseball magnates merely winked their eyes at rowdyism have there been so many breaches of deportment on the diamond as there are this season. These serious outbreaks between rival players on the field in the early season in view of the spectators have been so general that President Ban Johnson of the American league and Acting President Heydler of the National addressed themselves to the malefactors with promptness and determination so the days of wrangling will not return. The quality of aggressiveness is a good thing for a player and a club, but when it reaches the point of rowdyism the game is going to suffer. Below are some of the recent disgraceful acts on the diamond.

In Brooklyn Third Baseman Lennox of the Superbas made an unprovoked assault on Infielder Knabe of the Phillies, and Lennox and Gleason, who also took a hand, were suspended, while Knabe was cleared of wrongdoing and not punished. On the New York Americans' grounds Third Baseman Elberfeld, angry over a decision, attempted to push Umpire Tim Hurst away. Hurst, who is of a pugnacious temperament, resented this slight on his dignity by smashing Elberfeld in the jaw, and both player and umpire were subjected to a short suspension.

In Boston Cincinnati players showed their contempt for Umpire Cusack by using brute force. Catcher Roth of the Cincinnati Reds used his fist on the arbiter with effect and was promptly punished by Acting President Heydler, who also inflicted a suspension and fine on Manager Griffith and Outfielder Bescher of the Reds.

In Detroit recently Moriarity of the Tigers tried to steal home with two down in the ninth and was caught in. Catcher Carrigan of the Boston Americans and the runner had a mixup after the play was completed, the catcher striking at Moriarity as he lay on the ground. Other players got in before any harm was done, but it was necessary to spirit the Boston catcher from the park to avoid trouble.

More recently Joe Tinker of the Chicago Cubs and Second Baseman Egan of the Cincinnati Reds engaged in a lively scrap, Egan receiving the worst of it.

These recent scraps indicate that the young players are at fault.

It is a fact that the thin skinned youths have a hard row to hoe in the national game. Some of them have an exaggerated idea of their own importance when they get their first chance in fast company. They imagine that they are pretty near the whole works and that the league would cease to exist if they were out of the game.

To such recruits the chaff hurled at them by the old timers may be a trifle galling, but the sooner they learn that the things said during a game are seldom remembered the sooner are they likely to find their burdens growing lighter. Ball players cannot stand for a grouch, and they have no more use for a man who cannot stand "kidding." The latter is part of the game. Taking it in good part is just as sure a sign of the proper kind of nerve as refusing to jump away from the plate when the opposing pitcher bends one of his speedy ones in toward the batsman's body.

Players who will not reserve their personal spites and quarrels for private settlement and all who attack an umpire either in public or private should be punished so severely by their club owners that there will be no repetition, because the extended suspension of a player often badly breaks up a team.

OTTO KNABE, STAR BATTER AND SECOND BASEMAN OF THE PHILADELPHIA NATIONALS.

National League Pennant Fight.

The fight for the pennant in the National league promises to be as close next September as it was at the corresponding season last year, or closer. The race of 1908 was purely a three club affair, limited to the Cubs, the Pirates and the Giants, with all others outclassed. The battle for the flag so far has shown that there are more than three clubs to be reckoned with this year. All the second division teams have been strengthened, and there is not a club in the entire list just now that can be called a joke club. The Cincinnati Reds have shown marked improvement, and the St. Louis Cardinals have been playing with the never say die spirit under the magnetic inspiration of Bresnahan. The Bostons, though a purely second division club, have been putting up more energetic ball than they did in 1908 and bid fair to upset many a good club. The Brooklyns have been playing better ball than for some years and will probably continue to do so. None of these clubs has any reasonable hope of winning the pennant this year, but the fact that they are all stronger gives the race an interesting aspect.

So far the Pirates look the strongest. A peek at the Pittsburg Nationals is enough to convince one that the Pirates are one of the best balanced teams that Manager Fred Clarke ever commanded, and he has handled some pennant winners. Young Miller on second sack is constructed according to specifications. "Big Bill" Abstein, the former Providence player, who is holding down the initial corner for the Buccaneers, is the best the team has had since "Kitty" Bransfield was handed to the Phillies in 1906. Bill is filling all the requirements expected from a man holding down sack No. 1.

The shift that put Tommy Leach, the former third baseman, in the outfield has added batting strength to the team. Jap Barbeau, his successor, plays ball according to the company he keeps. A few seasons ago he essayed to cover third and short field for the Cleveland Naps. He made so many misplays that he was sent back to the minors. Barbeau always could bat, and he became competent as a fielder. Now he is back with the big show and going along well, because his associates are all playing championship ball. There is a youngster at short, John Honus Wagner, who promises to eclipse all previous records in the batting line before the season closes. This same fellow, in a recent game made five hits in six times at bat and managed to steal second, third and home in one trip around the circuit. Honus is mauling the sphere at a .400 clip.

Clarke's pitching staff is in excellent shape. With Willis, Maddox, Camnitz, Leifield, Adams, Frock and the veterans Phillippe and Leever, the Pirates have one of the strongest twirling staffs in the league.

It is a harder hitting combination than the Chicago Cubs. The players are not so crazy about the big sums of money and do not own so many orange groves, gold mines, shoe stores, etc. Wealth is going to be a big handicap to the world's champions in their fight for a fourth pennant. They are not the same happy and industrious family they were before they became rivals of Mr. Rockefeller. There are breakers ahead for them. The club that the Pirates will have to beat is the Philadelphia outfit, according to the present outlook. But it is going to be a close race all the way through, and important changes are likely to take place from time to time.

HARRY LORD, STAR THIRD BASEMAN OF THE BOSTON AMERICANS.

DIFFICULT GOLF SHOTS.

H. Chandler Egan Tells How to Get Out of the Long Grass.

Now that the national amateur golf championship again is to be played over the fine course of the Chicago Golf club at Wheaton the value of shots from rough grass is a topic among followers of the game. In other words, is it great luck or great skill to repeatedly drop the ball on the green from out high grass?

H. Chandler Egan did this on every round at Wheaton when he won the amateur title in 1905, the last time it was played there and the last time the western amateur was the winner. A Harvard graduate and former intercollegiate champion, Egan always was an honor to American golf and a student of the game's principles. This is what he once wrote to London Golf on his shots from the rough:

"For some reason which I cannot explain my tee shots for the last two years have shown a strong tendency to be wild in direction, and I have been given to slicing and pulling off the course at most embarrassing and unexpected moments. I have tried every remedy I could think of, but as yet have met with little success. As a natural result I have had a great deal of experience in playing out of trouble, especially from the long grass and clover which border most of the holes on American courses. Thus I was obliged to get out as best I could and have had to make a sort of study of the shot.

"During the championship at Wheaton many men who had watched the play asked me what club I used to get out of the grass with. They are the type of player that carries a heavy mashie or patent iron of some sort, which they always use in long grass, whether the lie be good or bad or whether it is fifty or 100 yards away from the green. It really astonished them when I answered that I used every club in the bag for long grass shots, including driver and putter, the selection of the club depending on the conditions of the shot to be played. Of course some lies in the long grass are so bad that it is necessary to play a tearing shot with a niblick for the nearest fair green, but I have found the average long grass shot to be far from the bugaboo that it is supposed to be. I do not know another shot in the game that rewards skillful play better than the long grass shot."

PINCH HITS WHEN NEEDED.

Praise For Man Who Makes Them When They Do Most Good.

One of the most remarkable characters found in baseball is the pinch hitter, the man who can clout the package when men are on bases, the manager on edge and the fans on their toes. He may have four at bats marked against him in a game without being credited with a hit because no one happened to be on the bags. He is one of those who can hit only in a pinch.

PITCHER BOB EWING OF THE CINCINNATI NATIONALS, WHO IS TWIRLING GOOD BALL.

"The Midnight Sons" Is the Aurora Borealis of the New York Summer Stage

[From Our New York Dramatic Correspondent.]

"THE MIDNIGHT SONS" at the Broadway theater will undoubtedly shine with the glitter of the aurora borealis for months to come. The midnight sun in the frozen north shines about six months. Possibly "The Midnight Sons" of the unfrozen Broadway will shine as long if the metropolitan public, both permanent and temporary, continues to relish catchy songs, good dancing, kaleidoscopic color flashes and humorous effervescence.

The recent opening of the play, a variegated combination of specialties, choruses and dances, which could be well described as a summer stage cocktail, was a gala night in New York, for everybody and his sister was there to see and hear Blanche Ring, Lotta Faust, George Monroe, Harry Fisher, Fritz Williams and Melville Ellis warm up in the rays of the calcium for an all summer sprint.

Glen MacDonough wrote the words of the play and Raymond Hubbell the music.

Miss Ring and Miss Faust carried off the feminine honor prizes in characteristic fashion, their songs "taking" instantly with the amusement craving populace.

Norma Brown, Linden Beckwith, Gladys Moore and Maybelle Meeker were also delightful in their respective roles.

"The Honeymoon Express."

There are eight scenes in all, five in the first and three in the second act. The most interesting is that which closes the first act. It is called "the Honeymoon express" and shows the rear end of a Pullman, crowded with pretty women, all singing while going at full speed. The effect is carried out with the help of moving pictures thrown about the car in such a manner that the car seems to be in motion.

The effect on the audience is strange. As the car rounded curves the first nighters held fast to their orchestra chairs. The sensation was that of being on the cowcatcher of a locomotive closely following the Honeymoon express.

A Theater Set on Stage.

The opening scene of the second act is the interior of a theater on the stage, showing the boxes, orchestra and first and second balconies. There are perhaps 250 people in the audience on the stage, but the galleries are filled with people engaged for that purpose who have nothing else to do with the performance. There are also dummies in the background to give the effect of an immense crowd. The actors sing their songs and do their dances with their backs to the real audience, while the make believe audience joins in the choruses and otherwise helps out with the entertainment.

A beautiful scene is the "garden fete at the Pouinceuponham hotel, Billionaire Beach, Fla." It is a garden scene with the two balconies of the hotel in the background, permitting a full stage for the dances.

"The Marvelous Millers" contributed their grotesque but none the less graceful waltzes and twosteps, and Gladys Moore, who resembles Genee, danced on her toes. There were numberless other specialties, including Melville Ellis, who played on a miniature piano, assisted by six girls who performed on pianos which they carried to the stage under their arms, and George Monroe with his boisterous humor about "Gladys and her hunk of lunch" that makes such a hit with the women.

Two of the songs will prove popular. They were sung by Miss Ring and are called "The Billiken Man" and "Rings on My Fingers." They went with such a swing that nearly everybody in the audience was whistling or humming them before the show was half over.

Miss Ring was called on to repeat the choruses half a dozen times. Miss Faust's best song was "The Soubrette's Secret," done in the banquet scene in the first act. The dance which accompanied the song Miss Faust executed on the dining table.

Star of "The Midnight Sons" and Characteristic Scenes, Broadway Theater, New York

GEORGE MUNROE AS PANSY BURNS
JOHN D. MURPHY AS LILY BURNS

THE OBSERVATION CAR SCENE

Ethel Barrymore in New Pinero Play.

Charles Frohman has completed an arrangement whereby, at the end of her present tour in "Lady Frederick," Miss Ethel Barrymore will be seen in a new play by Arthur Wing Pinero. This will be the first drama that has come from Mr. Pinero's pen since "His House In Order," which he wrote two years ago and which was acted in this country by John Drew and in England by Arthur Bourchier.

The new play is as yet unnamed, but it is known that the drift of the plot reveals a complete return to Pinero's earlier, less bitter, less cynical style of dramatic thought and writing. The chief part, that of a woman, will be played in London by Irene Vanbrugh and in America by Ethel Barrymore.

Turning Point In Her Career.

The possession of such a vehicle should mark an important turning point in Ethel Barrymore's career as an actress. Anybody who has seen Miss Barrymore, even in one of her more recent plays, must have recognized the skill and the depth of feeling that have enabled her to fire with life and reality the roles selected for her. It is a sterling proof of Miss Barrymore's power as an actress that she has thus obtained substantial recognition for so many stage characters that in manuscript must have seemed anything but convincing. The step from light if genteel comedy to the sound dramatic vehicle Mr. Pinero's play is said to be will therefore not call upon Miss Barrymore for any particular extra effort. Her part in the new Pinero play should bring her the greater scope she has always wished for.

Miss Barrymore's first appearance in the Pinero play will be at the Empire theater, New York, next season, following a brief return engagement of Maude Adams in "What Every Woman Knows."

Georgia Caine in "The Motor Girl."

The Messrs. Shubert and Frank Hennessy announce that they have engaged Georgia Caine for the title role of "The Motor Girl," the new musical comedy which will open under their management and which will later have a New York summer engagement. The name of the character is Dorothy Dare.

Frederick Trigellis

THE ACTOR AND THE AUDIENCE.

By Elsie Janis.

To be successful the actor must play on the sympathies and feelings of an audience, just as a violinist would on the strings of his instrument. If there is something the matter the response will be false just as surely as the note will be bad if the violinist fingers badly.

This knowledge of audiences and of the way to appeal to them has been the gift of all our greatest people of the stage. Sardou studied audiences more than he did plays, and so did Mansfield. George Ade knows people, and he is human. Therefore he strikes the human note in his play and interests us. A player can detect instantly if there is something wrong in a performance or with the audience. There is a very subtle sort of telepathy which goes from actor to audience and from audience to actor that informs each of the exact state of what the statesmen would call the entente cordiale.

If the audience is uninterested or cold, then the actor knows immediately that his art has failed him. If the people in front are interested it helps the actor. Sometimes with a great success like "The Fair Co-ed," which generally strikes people from the very first on account of its youthful atmosphere, an audience on a particular night will be unresponsive. No matter how hard the people on the stage may work, they feel that there is something lacking, and the performance suffers in spontaneity just that much.

NEW PLAYS FOR OTIS SKINNER.

Otis Skinner is abundantly supplied with new plays, according to authentic reports. Booth Tarkington has written a play for him for one. The author of "The Man From Home" has collaborated with his friend and partner, Harry Leon Wilson, on a new and up to date American play in which the principal character is intended for Mr. Skinner's use.

Another play which the actor has under consideration is the work of Mrs. Josephine Parker, wife of a professor of chemistry at Harvard university. This, it is rumored, is a romantic drama of the type made popular by Booth and Davenport, the giants of the palmy days in romantic drama. Still another new play of which Mr. Skinner thinks well is a drama of the Spanish inquisition from the pen of Lloyd Osbourne, the stepson of the lamented Robert Louis Stevenson. There is no likelihood that Otis Skinner will be seen in any of these plays until next September, when he will open here in a New York engagement under Charles Frohman's management. He will continue for the balance of the present season in his present play, "The Honor of the Family." His tour will continue well into June and will cover all of the important cities of Southern California and the northwest.

TRAINS TO AND FROM BOSTON

SOUTHERN DIV.

To Boston. Lve.	Arr.	From Boston. Lve.	Arr.
6.46	6.50	6.20	7.20
16.27	7.41	7.53	8.55
15.44	7.53	8.15	9.01
6.49	7.30	9.00	9.39
7.01	8.00	10.00	10.37
7.23	8.05	10.21	11.24
b7.31	8.50	11.30	12.07
7.44	8.35	12.00	12.56
8.59	9.40	1.00	1.37
b9.27	10.35	2.00	3.02
9.33	10.19	3.00	3.37
10.45	11.40	b3.51	5.02
11.38	12.20	e4.14	5.30
12.19	1.07	5.00	5.37
1.46	2.30	b5.21	6.23
2.41	3.33	5.38	6.28
3.57	4.40	b5.51	7.03
4.28	5.30	e6.14	7.30
5.20	6.15	7.30	8.05
6.10	7.19	8.30	9.08
6.28	7.10	10.30	11.34
7.52	8.35	11.20	12.16

WESTERN DIV.

To Boston. Lve.	Arr.	From Boston. Lve.	Arr.
6.50	7.55	a7.00	8.10
8.04	8.55	9.25	10.35
9.50	10.50	10.55	11.62
10.50	11.55	11.50	12.53
12.00	1.05	2.16	3.20
3.10	4.14	3.30	4.30
4.23	5.25	4.59	5.55
5.06	6.12	6.02	7.03
7.05	8.00	6.35	7.45
9.35	10.58	9.35	10.31
		*11.25	12.21

*Runs to Lowell Saturdays only.
a Via Lawrence Junction.
b Via Bedford.
e Via Salem Jct.
z Via Wilmington Junction.

SUNDAY TRAINS

SOUTHERN DIVISION

6.49	7.39	9.00	10.00
7.22	8.05	10.00	10.37
8.48	9.49	11.30	12.07
9.20	10.15	1.00	1.37
10.50	11.53	5.00	6.02
2.25	3.27	7.30	8.05
5.10	6.00	8.30	9.08
6.25	7.10	9.00	10.02
7.52	8.35	10.22	11.35

SUNDAY TRAINS

WESTERN DIVISION

8.20	9.24	8.00	9.08
12.10	1.15	12.00	1.00
3.50	5.00	2.15	3.20
5.45	7.00	3.30	4.40
8.50	10.02	8.20	6.35
		8.40	9.42

LOCAL NEWS

Commercial Printery, Tobin's.

Quinn, the Electrician. Tel. 1865-2.

Turkish Baths, 71 Middle St., now open, day and night.

Order your coal now at Mullin's, 953 Gorham street. Best coal in the city.

Teeth extracted and filled without pain by the Obtundine system of painless dentistry. Dr. Gagnon, 466 Merrimack st.

For reliable shrubs and trees, and skilled workmen to care for your garden, call up McMannon, Florist, 6 Prescott street.

ROOMS TO LET

A suite of three nice rooms in the Harrington Building, 52 Central street, over T. C. Lee & Co.'s insurance offices especially adapted for dress-making parlors or other light business. Rent very reasonable to responsible parties. For particulars inquire at The Sun office.

Ladies' Day, Thursdays. Turkish Baths, Middle St. Experienced attendants in charge. Everything renovated.

AT CHELMSFORD CENTRE

The good people of Chelmsford Centre are entitled to the very best that grows which in a measure, by meter, is the reason the Lowell Gas Light company has arranged for one of Miss Webber's cooking demonstration lectures at Town hall next Wednesday evening at 8 o'clock. Everyone welcome, everyone benefited. Admission the same to all, free. Program:

Planked Steak
Halibut a la Fhamande
Cheese Soufflé
Chocolate Bread Pudding with Meringue
Mocha Cakes.

"A good welcome makes a merry feast."

BROKE WORLD'S RECORD

SAN BERNARDINO, Cal., June 7.—Paul Dorkum of Los Angeles lowered the world's record for motor cycles yesterday by covering five miles in a competitive race in 4.46 2-5 standing start.

LOWELL MEN

ARRESTED AT NASHUA YESTERDAY FOR DRUNKENNESS.

Herbert E. Manning and Walter E. Sands of Lowell were arrested yesterday afternoon in Nashua by House Officer Rogers and locked up on a charge of being drunk. The case was brought to the attention of the police by Byron Johnson, keeper of a Lowell stable. Johnson said the two young men hired a team of him to drive to Lakeview and later Mr. Johnson heard they had driven on to Nashua. Officer Rogers started out and overtook the men in the team on the road to Merrimac and brought them back to the station. Mr. Johnson brought his rig home.

MANY VISITORS

SESSION OF THE NOBLES OF THE MYSTIC SHRINE

LOUISVILLE, Ky., June 7.—The 35th annual session of the Nobles of the Mystic Shrine began here today with pomp and festivity. Early this morning the hosts from Kosair temple, Louisville, dressed in white duck, were waiting at the various depots to meet the incomers.

Thursday night a grand ball in honor of the imperial council will close the session.

At 9.30 today the imperial potentate, Edwin Alderman, and his escort arrived from Iowa. An excursion on the Ohio river aboard steamers is planned for this afternoon and on the return to the city the visitors and their ladies will visit the masonic widows and orphans home. A Japanese supper will be served on the lawn.

ACADEMY

Lowell's Leading Picture Theatre.
PICTURES, SONGS, TRAVELOGUES.
Three Changes Weekly.
Shows daily, 2 to 5, 7 to 10.30. Continuous show Saturday. Admission 5 cents including a good seat. Reserved seats 5 cents extra.

Pianoforte Recital

By EMERILLE BIRON

Assisted by Julia Smith, May Brande, Peter A. Clune, Edwin Biron and Thomas Larkin. Lincoln Hall, Gorham st., Tuesday evening, June 8, 1909.

THEATRE VOYONS TODAY

"Curfew Shall Not Ring Tonight"
"Making Tambourines"
Those Different Illustrated Songs
TEN CENTS—THAT'S ALL

Park Hotel

OPEN TODAY

New Management. New Policy.
WILLIAM F. FOYE, (formerly of Richardson hotel) Manager.

MAY RECOVER

Men Were Stabbed by John Murphy

CAMBRIDGE, June 7.—Improvement was shown today by all three of the living victims of John Murphy the hog butcher who in a fit of insanity at Somerville Saturday killed five men and wounded three with a butcher knife. Dr. Daniel Hayes who had not been expected to live through the night was somewhat better, while John Chicvas was also much improved. Joseph Chicosk's name was removed from the dangerous list today. The doctors at the Cambridge relief hospital where all three are confined stated that Dr. Hayes has shown remarkable fortitude in bearing up under his terrible injuries and there were hopes today that he would recover.

John Murphy who is confined in a padded cell at the Somerville police station was considerably calmer today than he had been since his mad campaign was brought to an end. He had been very restless throughout the night and prayed frequently.

FUNERALS

COBURN—The funeral of Charles H. Coburn took place Saturday afternoon from his late residence, 187 Nesmith street. The services were conducted by the Rev. Charles T. Billings, pastor of the First Unitarian church. Many delegations were present from the various lodges and organizations of which Mr. Coburn was a member. The bearers were employes of the C. B. Coburn company. Burial was in the Lowell cemetery. The funeral arrangements were in charge of Mr. D. Dana Bartlett, under the direction of Undertaker George W. Healey.

FRENCH—The funeral of Mrs. Ellen M. French took place from the residence in Sprague avenue, Tewksbury, on Saturday afternoon and was largely attended by many relatives and friends. There were many beautiful floral offerings which showed the esteem in which the deceased was held among her many friends. The services were conducted by the Rev. S. W. Cummings, pastor of the First Baptist church of Lowell. He was assisted by the Rev. Mr. Tomkinson. Mrs. W. H. Pepin and Harry Stocky sang "Nearer My God to Thee," "Rock of Ages," and "Saved by Grace." The honorary bearers were Dr. Bass and Deacons Floyd, Tinker and A. F. Swanton. The bearers were Frederick Flemings, George H. Taylor, Frank A. Bowen and Craven Midgley. Albion F. Swanton had charg of the arrangements. The burial was in the family lot in the Tewksbury Centre cemetery under the direction of the J. B. Currier Co.

McLAUGHLIN—The funeral of John T. McLaughlin took place yesterday afternoon from his late home, 1 rear of 357 Lakeview avenue and was largely attended. Among the many beautiful floral tributes were: Pillow inscribed on white ribbon, "We Mourn Our Loss," from the family; large cross inscribed on base, "At Rest," from brothers of deceased; wreath from cousins of deceased; wreath from the Pony club; spray from Pansy club, and a friend. The bearers were: Patrick Kane, William Burns, John Moran, John Hutchinson, John McAleer, Austin Kelliher. Burial was in the Catholic cemetery, the Rev. John J. Shaw read the committal prayers in charge of Undertaker Peter H. Savage.

HALLETT—The funeral of Mrs. Harriet Hallett took place Saturday afternoon at the Edson cemetery chapel. Rev. A. R. Dills officiated. There was appropriate singing by the Misses Smith. The bearers were Fred G. McGregor, Harry Gunn, Samuel G. Stephenson and Orange Smith. Burial was in the Edson cemetery under the direction of C. M. Young.

ERICKSON—The funeral of Oscar W. Erickson was held Sunday afternoon from the residence of his cousin, C. Edward Pihl, where prayers were said. Funeral services were held at the Swedish Evangelical Lutheran church, Rev. Mr. Ohlson officiating.

There was singing by a quartet consisting of Harry Needham, Osmond Long, Mrs. Dudley and Miss Wilson, and also by the regular choir of the church, with Mr. Lindquist at the organ.

Among the flowers were a large pillow inscribed "Cousin" from C. Edward Pihl, Victor E. Pihl and Carl Pihl; wreaths of roses and pinks, Olga, Wilfred, Martina, Minnie, Hilda and Masters Roland and Martin Pihl; sprays, Mr. and Mrs. Gilson, Mr. and Mrs. Swanson, Martin E. Pihl, Ernest Johnson and S. Gustaf, Mr. and Mrs. N. H. Nelson and Miss Levina Scholier; and a mammoth cross, anchor and crown on base inscribed "Shipmate" from the Lamson Consolidated Store Service Co.

The bearers were Victor, Carl and Edward Pihl and Albert Williams. Burial was in the family lot in the Edson cemetery, under the direction of Undertaker Albert H. Bixby.

GRAHAM—The funeral of Walter R. Graham took place Sunday afternoon from the home of his parents, John F. and Annie, 37 Andover street, and was well attended. Funeral services were held at the Immaculate Conception church. Rev. Fr. Flynn, O. M. I., officiated. Among the floral tributes were: Large pillow inscribed "Walter" from the family; spray of pinks, Mr. and Mrs. Thornton and family; spray, Mr. and Mrs. Gannon; spray, Hosty family; standing wreath on base inscribed "Sleeping," A. Kirkwood; spray, Mrs. John Stack; spray, Mr. and Mrs. Frank Hosty; large cross, employes No. 2 weave room, Massachusetts mills; spray of pinks, Walker children; spray, Mr. and Mrs. Eugene McCamo. The bearers were John and James Graham, James Riley and A. Kirkwood. Burial was in the family lot in the Catholic cemetery, where Rev. Fr. Flynn, O. M. I., read the committal prayers. Burial was in charge of Undertaker M. H. McDonough & Sons.

DEATHS

KING—Mrs. Margaret Gleason King, widow of James H. King, who lived in Lowell for years, 20 years back, died at her home, 20 Bow street, Salem, Wednesday evening, at 5 o'clock, after a lingering illness. She is survived by two sons, James H. and Frank W. King of Salem. Mrs. Charles Donovan of Peabody and Miss Emma King of Salem, besides six grandchildren.

COWDREY—Silas Cowdrey died June 5 at Togus, Me. He leaves a widow, three sons, two daughters, one sister, and one brother. He was a member of Post 185, G. A. R., of this city.

LOUFFE—Mrs. Pierre Louffe, aged 68 years, died yesterday at her home, 603 Lakeview avenue. She leaves two sons, Pierre and Joseph Louffe, and five daughters, Mrs. Anselme Turgeon, Mrs. William Savoy, Mrs. Joseph Brunelle, Mrs. Narcisse Belanger and Mrs. Louis Dubois, all of Lowell; also 14 grandchildren, and one great grandchild.

GOLDEN—Mrs. Bridget Golden died Sunday at the home of her son, Peter A. Golden, 244 Concord street, aged 82 years. She was one of Centralville's oldest residents, having lived there until recently for over 50 years. She leaves three sons, Peter A., John J., and Thomas A. Golden, 17 grandchildren and eight great grandchildren.

ADAMS & CO.

Appleton Bank Block
CENTRAL STREET

Lawn Furniture

Perhaps you have a cosy nook on your lawn that ought to have a lawn chair or settee or some other piece of lawn furniture.

If so, don't fail to see our line of lawn and piazza furniture.

STAR THEATRE

Merrimack Street Opposite City Hall

THE CAMERAPHONE—The only singing, talking, laughing, dancing machine. Reproduces America's highest paid vaudeville acts. Eva Tanguay, Stella Mayhew, Blanche Ring. Amateur Night," most novel thing ever introduced in Lowell.

All This Week. SEATS 5c. Entire Change Thursday.

C. F. KEYES, Real Estate Auctioneer

Office, Old Boston & Maine Depot. Storehouse and Commission Rooms, Green Street. Tel. 1485.

THURSDAY, JUNE 10TH, AT 4.30 P. M.

ABSOLUTE SALE BY PUBLIC AUCTION OF A PARCEL OF PROPERTY CONSISTING OF TWO BUILDINGS AND ABOUT 4600 SQ. FT. OF LAND, AT 120 TO 128 FLETCHER STREET.

Promptly at 4.30 o'clock in the afternoon, on the date set apart, I shall offer and sell to the person bidding the highest at public auction this parcel of property consisting of two buildings and about 4600 square feet of land. The buildings have been recently made over and are now occupied by two manufacturing companies. The Crystal Comb Co., occupying one and the Lowell Machinery Co. the other. They are two stories in height, and are adapted for any kind of light manufacturing being heavy timbered, high studded, having cemented cellar, elevator, electric lights, water and a high door on a level with the floor for freight. No 128 is practically a new building of two stories and basement, very high studded. The present tenants who are very good ones have short leases. The total rental of the property is about $450 a year. The lot contains about 4600 Sq Ft of land with a frontage on Fletcher street of about 81 Ft. and on the passageway which must be forever kept open of about 84 Ft., giving fine frontages and an entrance to all sides of your property from Fletcher and Rock streets, as this passageway runs clear through to said street. This is an excellent site for manufacturing and has many advantages not found in larger places of its kind. Now I think this a safe and sound investment for some wise speculator and a good liberal mortgage can remain. All inquiries must be made of the auctioneer who is in full charge.

Terms: $450 to be paid to the auctioneer as soon as struck off.

By Order of ESTHER WOLF.

TRUSTEE SALE

To be sold at public auction to the highest bidders, all the fixtures in the store formerly occupied by R. M. Clocs, in the Colonial Building. The fixtures consist of one large safe, one roll top desk, one table desk, two Singer sewing machines, one electric motor, 48 store chairs, cash desk and railing, one revolving fitting stand, veiling stands, coat hangers, suit forms of all kinds, rugs, carpets, garment racks and 21 Tungsten electric fixtures. All the above fixtures are practically new, having been used but a short time. The sale of the above property will take place on Tuesday, June 8, at 11 o'clock a. m., in the Colonial building, in the store formerly occupied by R. M. Clocs on the second floor, corner of Merrimack and Central Sts., Lowell, Mass. Terms Cash.

GEORGE V. PHIPPS, Trustee.

HOW TO SAVE A HUNDRED BABIES FROM DEATH BY CHOLERA INFANTUM THIS SUMMER

CITY SOLICITOR

Grade Crossing Commission to Report Soon

City Solicitor Duncan expects that before very long the special commission appointed by the courts to look into the matter of grade crossings in Lowell will be ready to make its report. The commission may order another hearing, but if it is ordered it will be of a very formal nature. One of the commissioners suggested that a portion of Kyan street should be accepted by the city before the commission made its report and the portion suggested has been accepted. The city solicitor sent to the commission, about two weeks ago, the city council's resolution accepting a portion of Kyan street.

GRAND JURY

TO CONVENE AT LOWELL ON WEDNESDAY

The grand jury will come in for a one day's session in this city on Wednesday. There is little of importance on the regular list concerning Lowell.

FAMILY DWELLING

TO BE ERECTED BY F. A. PRATT IN BOURNE ST.

At the office of the inspector of lands and buildings at city hall there was issued, today, a permit to Frederick A. Pratt for the erection of a three family dwelling in Bourne street, near Otis street. H. Creamer & Sons are the builders and the estimated cost is $1500.

MANY ARRESTED

IN CONNECTION WITH THE MASSACRES LAST APRIL

CONSTANTINOPLE, June 7.—An official telegram received here today from Asiatic Turkey says that 445 and 117 non-Moslems have been arrested there in connection with the massacres of April.

GEN. CAMACHO

SAYS THAT HE WAS BETRAYED AND HAD TO FLEE.

CAPE HAYTIEN, June 7.—The Dominican revolutionaries who last week were driven over the frontier to Haytien territory have been expelled by the Haytien government and will leave here June 14 for St. Thomas, D. W. I. Speaking of his experiences today Gen. Camacho, the leader of the party, said: "I was able in two days to get together 240 men. In several encounters we were successful against the government forces but as soon as the men learned that the movement was in favor of Vasquez—they had thought they were fighting for Jiminez—I was betrayed and we had to flee.

FUNERAL NOTICE

O'BRIEN—The funeral of the late Joseph O'Brien will take place on Tuesday morning at 8.30 o'clock from his home, 171 Concord street. Funeral mass at 9 o'clock at Immaculate Conception church. Friends invited. Funeral in charge of Undertaker John F. Rogers.

THE ANCIENTS

Celebrated Their 271st Anniversary Today

BOSTON, June 7.—The sounding of reveille by a drum corps at dawn today before the old state house, Faneuil hall and the hotels where visiting members were quartered began the celebration of the Ancient and Honorable company's 271st anniversary. The festivities were continued until late at night with a parade, church service, drumhead election on the common, banquet and many other time honored observances.

The company had as guests today a number of distinguished military officers.

Gov. Eben S. Draper followed the example of his predecessors by marching to church in the forenoon accompanied by his staff. Col. R. H. Patterson, commandant of all the United States troops in this military district, attended with a large contingent of officers from the forts together with Col. Baker Clothworthy of the Fifth Maryland regiment; Col. Jerome Joyce of the governor's staff of Maryland; Rear Admiral Swift, commandant of the Charlestown navy yard, and officers from the battleships now in port.

The old guard of New York sent a company in uniform and Rhode Island, New Hampshire and Maine were represented by their finest military organizations.

CITY HALL NEWS

Several Meetings Have Been Scheduled

The committee on accounts met this afternoon. The chairman of the committee, Alderman Turner, did not attend the meeting because of his physical condition. He has not recovered from the partial shocks which he recently sustained.

The committee on streets will meet at 8 o'clock this evening and tomorrow (Tuesday) evening the common council will meet in regular session.

LAKEVIEW THEATRE

It is announced that the season at Lakeview theatre will open next Monday, June 21st. As in past seasons, the theatre will be under the management of Joseph J. Flynn, who will install a dramatic stock company at Lakeview for the summer. Manager Flynn has engaged the popular comedian, James Kennedy, to head the company, which will be the best dramatic company yet seen at this theatre. It is Manager Flynn's intention to present at Lakeview from week to week during the current summer a line of high class comedies and dramas, each of which will be staged with special scenery and effects and presented in a manner equal to that of any large stock company. The opening bill for the week commencing June 21st will be "Sheridan Keene," Mr. Kennedy, who has played annual engagements in Lowell for several years past, is without doubt one of the most popular male stock stars that appears here, and his engagement to head the company at Lakeview will be pleasing news to his many friends in Lowell. As in past seasons, reserved seat tickets for Lakeview theatre will be on sale at Carter & Sherburne's drug store one week in advance of the performances. Matinees will be given daily, commencing Monday.

STERLING SILVER WARE

We make a Specialty of the very highest grade of Sterling Table Ware at bottom prices.

MILLARD F. WOOD 104 Merrimack St., Opposite John St.

$7500 DEFICIT

In Accounts of Benevolent Society

ST. PETERSBURG, June 7.—The Port Arthur Benevolent society held a meeting today and as a result of an investigation found a deficit of $7500 in the accounts of the society under the presidency of Madame Stoessel. It was decided to lay the matter before the crown prosecutor. Madame Stoessel is the wife of Gen. Stoessel, who was in command of the Russian fortress at Port Arthur at the time of the capitulation of the Japanese. It was during this period that the deficit occurred.

HE TOOK POISON

Man Fell Dead at Girl's Feet

HARTFORD, Conn., June 7.—Following a quarrel last night with his fiancee, Miss Clara Bloomingdale, who lives at 110 Ann street, Henry Villette, 25 years of age, a well known youth of Meriden, Conn., drank poison, the nature of which the physicians have been unable to learn, which made him a raving maniac. While in his death throes he smashed every particle of furniture in the room and fell dead at the girl's feet.

Several days ago Villette injured his hand in an automobile accident, and on Saturday, after attending the Yale-Princeton baseball game at New Haven, he came to Hartford to have his injury dressed. He visited a surgeon yesterday, who bandaged the wound, and Villette went away apparently in good spirits. From the doctor's office Villette went to the residence of Mrs. Charles Stickney, with whom Miss Bloomingdale has made her home since she came from Meriden, and was admitted to the girl's room.

Though the young lady strenuously denies it, the police are of the opinion that she upbraided Villette for his behavior in Meriden and threatened to break her engagement. Officer Flynn was attracted to the house by a servant yelling "Police!" and "Help!" from an upper window, and when he entered the room it was in the utmost confusion.

Everything had been kicked or broken and nothing was in its proper place. The girl was hysterically weeping on a couch and the body of Villette was lying huddled up in a heap on the floor, his countenance distorted and his mouth warped and frothing.

An ambulance was called and Medical Examiner Fuller pronounced the young man dead, but neither he nor another physician who was summoned was able to tell what kind of poison had been taken.

Critical Smokers All Agree for Once

Dowd's Honest 10 CIGARS

Are Perfect.

MORE BARGAINS FOR TODAY

Drawers of good cambric, umbrell ruffle trimmed with tucks. Today... 15c

3 styles of new lace trimmed chemises, trimmed skirt, good 98c value, just for today 59c

New tailored waists in plain white or pretty stripes, some with Buster Brown collars and gauntlet cuffs, very unusual at 97c

Manufacturers' surplus stock of combinations obtained at a great concession.

97c to $2.97

Waists of American and imported pongee,-the best values we ever offered for

1.97, 2.97, 3.69

24 styles of corset covers, trimmed with lace or embroidery; some with five rows of ribbon, good 49c values, now 29c

Drawers of good cambric, umbrella ruffle of pretty lace or embroidery, good 39c values, this week 29c

Six new styles of drawers, unusually pretty, embroidery ruffle, one style imitation hand embroidery, now ... 50c

The White Store

14—Merrimack Street—16